

1. Discuss, consider, and take appropriate action on the appointment of City Attorney for the City of Alpine. (R. Stephens, City Council)



CITY COUNCIL

AGENDA REQUEST

**AGENDA FOR
COUNCIL
MEETING:
INITIATED BY:**

JANUARY 19, 2021

RICK STEPHENS

PRESENTED BY:

RICK STEPHENS

**AGENDA
REQUEST NO:**

ACTION

**RESPONSIBLE
DEPARTMENT:**

CITY COUNCIL

**FINANCE
DIRECTOR:**

MEGAN ANTRIM

**ADDITIONAL
DIRECTOR (S):**

**SUBJECT /
PROCEEDING:**

DISCUSS, CONSIDER, AND TAKE APPROPRIATE ACTION ON THE APPOINTMENT OF CITY ATTORNEY FOR THE CITY OF ALPINE.

EXHIBITS:

CLEARANCES

APPROVAL

LEGAL:

CITY ATTORNEY

:

FINANCE:

FINANCE DIRECTOR

**MEGAN
ANTRIM:**

APPROVAL:

CITY MANAGER

ERIK ZIMMER:

BUDGET

EXPENDITURE REQUIRED: \$ 0

SAVINGS ANTICIPATION: \$

CURRENT BUDGET FY2020-2021: \$ 0

ADDITIONAL FUNDING: \$

RECOMMENDED ACTION

EXECUTIVE SUMMARY

City Attorney: Alpine, Texas

Section 4.04 of the Alpine City Charter defines the top level requirements for the City Attorney:

(A) The City Council shall appoint an attorney, licensed to practice law in the State of Texas, as City Attorney. The City Attorney shall serve at the will of and be entitled to compensation as established by the Council.

(B) The duties of the City Attorney shall be to:

(1) serve as legal advisor to the Council, to all offices, departments, and agencies of the City, and to all officers and employees of the City in matters relating to their official duties;

(2) represent the City in all legal proceedings;

(3) perform all services incident to his or her position as may be required by statute, this Charter, ordinance, or as directed by the Council.

(C) The Council may retain special counsel at any time it deems such action appropriate or necessary.

With that information as background the City Council has provided the following qualifications, general requirements and responsibilities of the City Attorney:

Qualifications

Education: Juris Doctorate Degree is required.

License and certification requirements: A valid Texas State Driver's License is required. Must be a member of the Texas State Bar Association, license to practice law in the state of Texas, able to be licensed to practice in Federal Court and remain active with all Texas Bar annual requirements or reasonable expectation of obtaining in acceptable transition period.

General Requirements of the City Attorney:

- Reviews documents and provides legal opinions and advice; makes appropriate decisions based on knowledge of state and federal laws, City policies and legal standards; assures the legality of City operations.
- Represents the City in a variety of legal and administrative proceedings; provides legal advice and interprets state laws and City ordinances; manages case preparation and prosecution of City code violations.

- Drafts pleadings, motions, correspondence, and legal memoranda on motions, trials and appeals; advises victims and witnesses of trial and appearance dates and legal requirements.
- Coordinates with local law enforcement organizations, City departments and outside agencies.
- Researches, Composes, reviews and approves contracts, resolutions, ordinances, public communications and a wide variety of legal documents for City staff and the City Attorney's Office (CAO).
- Manages assigned CAO functions, including professional civil legal work, legal counsel and education, technical and legal documents, legislative assistance, and representation before courts, boards and administrative hearings; protects the legal rights of the City and reduces liability risk.
- Prepares documents and assists CAO legal staff with litigation, negotiations, settlements, prosecutions and other municipal legal proceedings; conducts factual and legal analysis to determine whether legal issues should be prosecuted or defended, based on the facts of law and evidence; assists with settlement of cases.
- Monitors changes in state and federal regulations, standards and legislation governing municipalities; assists City departments to develop revised policies to meet compliance requirements for new legislation.
- Supports the departmental operations with regular and timely attendance.
- Supports the relationship between the City of Alpine and the general public by demonstrating courteous and cooperative behavior when interacting with visitors and City staff; maintains confidentiality of work-related issues and City information; performs other duties as required or assigned.

Knowledge of:

- State of Texas criminal and civil statutes, rules, administrative orders, policies and procedures and applicable Federal rules and regulations.
- Texas judicial procedures and rules of evidence.
- Municipal government functions, political environments, and confidentiality standards.
- Principles and protocols for the evidentiary gathering of information, documents, financial records and other data that may be used in court and legal hearings.
- Texas court protocols and practices, law enforcement agency procedures.
- Principles and practices of legal, ethical and professional rules of conduct.
- Legal case management procedures, ethics and techniques.
- Legal precedents and court decisions impacting municipal government.
- Current political and economic trends in municipal, state and federal government.
- Local community issues and regional community resources available to citizens.
- Legal precedents and court decisions impacting municipal government.
- Current political and economic trends in municipal, state and federal government.
- Local community issues and regional community resources available to citizens.

Prosecutor Responsibilities:

- Acts as City Prosecutor in misdemeanor prosecutions; appears in Municipal Court for all court calendars and represents the City against individuals charged with misdemeanor offenses; conducts negotiations with opposing counsel within designated scope of authority; prepares and presents cases for Municipal Courts.
- Prepares pleadings and plea offers on all misdemeanor cases occurring within the City; brings misdemeanor cases before the court and argues facts of the case in relation to points of law, case law and legal precedent assures that cases are resolved within City Attorney Office policy guidelines.
- Reviews police reports, criminal complaints, and citations for legal significance; evaluates charges, validates documentation, and gathers facts and data; conducts factual and legal analysis to determine whether charges should be filed or dismissed; develops strategy in preparation for presentation of Municipal Court Cases for prosecution.
- Drafts pleadings, motions, correspondence and legal memoranda on motions, trials and appeals; advises victims and witnesses of trial and appearance dates and legal requirements.
- Brings misdemeanor cases before the court and argues facts of the case in relation to points of law, case law and legal precedent.
- Represents the City in a variety of legal and administrative proceedings; provides legal advice and interprets state laws and City ordinances; manages case preparation and prosecution of City code violations.
- Reviews police reports, criminal complaints, and citations for legal significance; evaluates charges, validates documentation, and gathers facts and data; conducts factual and legal analysis to determine whether charges should be filed or dismissed; develops strategy in preparation for presentation of Municipal Court cases for prosecution.
- Coordinates with local law enforcement organizations, City departments and outside agencies.

Compensation:

Work with the City of Alpine is contract based and paid monthly based on hours worked and submitted to City accounts payable. The hourly rate is negotiated with our City Council.

The City Attorney is expected to provide their own office and staff to support their work with the City of Alpine. The City Attorney is not limited to working with other clients as part of their Practice, but any conflicts of interest need to be brought to the City Manager and City Council immediately. In addition, while it may not constitute a conflict of interest, the City Attorney will notify the City Manager and City Council if they are performing performed to support any elected official of the City of Alpine.

Tasking and Interactions:

The primary interface with the City Attorney is the City Manager and City Secretary. They will task the City Attorney to accomplish tasks necessary to meet city requirements.

There will be occasions when the Mayor or members of the City Council may need to contact the City Attorney for advice on matters directly related to their role and responsibility as elected officials. Billing for those interactions will be based on the contract hourly rate. On those occasions when the City Attorney believes that action beyond the phone call is required, the City Attorney will send an e-mail to the individual elected official that delineates the scope of work that the City Attorney believes they are being asked to accomplished, that includes the approximate amount of time necessary to complete the task. Once approved by the individual elected official, work may commence. The City Attorney will attach the agreed to scope of work to any monthly bills submitted to the City. Should the scope of work require limited access, the City Attorney will limit the amount of information included on the invoice, however, the elected official requesting the action will always be listed.

ACKNOWLEDGEMENT

As evidenced by my signature below, I have read my work portfolio and fully understand the duties and responsibilities related to the contract work with the City of Alpine.

Signature & Date

Printed Name

January 19, 2021

City of Alpine

100 N 13th Street

Alpine, TX 79830

Engagement Agreement for City Attorney Services for The City of Alpine

General Nature of Representation

The City is contracting with me to provide general City Attorney Services. These services are outlined in Attachment A (City Attorney Profile January 2021). I agree to provide advice, counsel, and representation relating to the requirements outlined in the profile and other matters as deemed necessary by the City Council. I understand that I will represent the City of Alpine as instructed by the Alpine City Council and City Manager. I will attend City Council meetings and other meetings for the City of Alpine, as necessary. I will also act municipal prosecutor in Alpine Municipal Court and attend all Alpine Municipal Court dockets.

Respective Responsibilities of Attorney and Client

I will represent the City of Alpine in accordance with legal and ethical standards and will keep you timely advised of all developments pertinent to this representation. I will confer directly with you regarding significant issues and decisions including those involving monetary expenditures. I however cannot guarantee that the desired result, or any particular result, will be achieved. I am not in a position to and will not make business, tax, securities, intellectual property related and/or financial decisions for you.

Although I anticipate that we will have a mutually satisfying relationship, you will have the right to terminate my services at any time by informing me of the same in writing and paying me in full for all services rendered to that date, if any such sums are owed.

In entering into this Fee Agreement, you are assuring me that you will disclose to me all information that might be useful in our representation hereunder. You also agree to comply in full of the provisions regarding payment of attorney's fees and reimbursement of reasonable expenses set forth below. We shall have the right to cease rendering services, and to withdraw as your attorney of record if you fail to fulfill any of the obligations set forth in that section.

I also have the right to withdraw from this representation for any reason for which withdrawal is authorized or required under Texas Disciplinary Rules of Professional

Conduct. If, for any reason, we withdraw from this representation we will do our very best to do so in a manner that does not compromise or jeopardize any substantive or procedural rights that you might have and in sufficient time for you to obtain new counsel.

As a final matter, the Rules of the State Bar of Texas require Texas lawyers to notify their clients that the State Bar of Texas investigates and prosecutes professional misconduct by Texas attorneys. Although not every complaint against or dispute with a lawyer involves professional misconduct, the Texas State Bar Office of General Counsel can provide information on how to file a complaint. More information can be obtained by calling the following toll-free number: (800) 932- 1900.

Compensation and Expenses

For professional services rendered in this representation, I will bill you for general city attorney services at a rate of \$xxxxx.

My statements for fees and expenses will be sent monthly (within 15 days of the completion of a month) and payment is due within thirty (30) days from the bill date.

My billing statements will request reimbursement of certain customary items of expense I incur in connection with this representation; for example, and without limitation, government filing fees, facsimile, and photocopying expenses. This agreement shall constitute authorization for me to incur such expenses as are reasonable and customary in a matter of this type. All such charges will be itemized in the billing statements. I also reserve the right to require that you pay certain expenses directly. For instance, legal services arising under this Fee Agreement requiring out-of-pocket expenditures more than \$1,000.00 per month. Unless I receive instructions to the contrary, I will send my bill for fees and disbursements to you at 100 N. 13th Street, Alpine, TX 79830.

Privacy Policy

Under the Gramm-Leach-Bliley Act of 1999, attorneys are being required to inform our clients of our policies regarding the privacy of client information. We attorneys have been and continue to be bound both by an ethical duty of confidentiality, and in certain instances by contractual agreements that prevent or limit our use of dissemination of certain personal information and the enactment of the above-mentioned Act does not lessen or compromise those duties. Your right to privacy is important to us.

In our representation of you, whether ongoing or in the past, we will receive non-public personal information about you that is provided to us by you or obtained by us with your authorization from third parties, such as your accountant, insurance agent, trust officer, banker, investment advisor, stockbroker, financial planner, and others who have personal and financial information about you.

The personal information you disclose to us aids considerably in the legal services which you have retained us to provide for you. We do not disclose any non-public personal information about our clients or former clients to anyone, except as required or permitted

by Law. Permitted disclosures include, for example, providing information to our employees as we consider to be necessary or appropriate to provide the legal services you have requested, and to non-affiliated third parties to whom you have authorized us to make disclosure or as we consider necessary or appropriate to assist us in providing legal services to you.

We endeavor to keep our files confidential and to advise our employees of the importance of confidentiality of client information. To protect your non-public personal information, we maintain physical, electronic, and procedural safeguards that comply with our professional standards.

AGREED & APPROVED:

City Attorney

Date

City Manager

Date

2. Discuss, consider, and take appropriate action appointing Jodi Cole as special counsel for the City of Alpine to handle the UPPR legal items for the City of Alpine. (E. Zimmer, City Manager)



CITY COUNCIL

AGENDA REQUEST

AGENDA FOR COUNCIL MEETING: INITIATED BY:	JANUARY 19, 2021	AGENDA REQUEST NO:	ACTION
	ERIK ZIMMER	RESPONSIBLE DEPARTMENT:	ADMINISTRATION
PRESENTED BY:	ERIK ZIMMER	FINANCE DIRECTOR:	MEGAN ANTRIM
		ADDITIONAL DIRECTOR (S):	

SUBJECT / PROCEEDING:	DISCUSS, CONSIDER, AND TAKE APPROPRIATE ACTION APPOINTING JODI COLE AS SPECIAL COUNSEL FOR THE CITY OF ALPINE TO HANDLE THE UPPR LEGAL ITEMS FOR THE CITY OF ALPINE.
------------------------------	--

EXHIBITS:	
------------------	--

CLEARANCES APPROVAL

LEGAL:	CITY ATTORNEY	:	
FINANCE:	FINANCE DIRECTOR	MEGAN ANTRIM:	
APPROVAL:	CITY MANAGER	ERIK ZIMMER:	

BUDGET

EXPENDITURE REQUIRED:	\$ 0
SAVINGS ANTICIPATION:	\$
CURRENT BUDGET FY2020-2021:	\$ 0
ADDITIONAL FUNDING:	\$

RECOMMENDED ACTION

EXECUTIVE SUMMARY

--

Special Counsel
City Council Meeting
19 January 2021

Mayor and City Council,

This item is on the agenda to give the City Council the latitude to appoint Jodi Cole as Special Counsel to handle the UPRR litigation. Based on the outcome of the action item to appoint a City Attorney, the Council will want the ability to determine if they need to appoint a Special Counsel for this pressing matter.

Jodi Cole is willing to take on the work and would work back through the Region Municipal Court system on any cases relating to UPRR that would enter her court in the future (and have them assigned to another court).

Please let me know if you have any questions,

Kind regard,

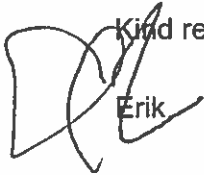
A handwritten signature in black ink, appearing to be 'Erik', written over the typed name 'Erik'.

Erik

3. Discuss, consider, and take appropriate action on approving Resolution 2021-01-13 on the recommendations from Parks Advisory Board for the TPWD-Trails grant. (E. Zimmer, City Manager)



CITY COUNCIL

AGENDA REQUEST

AGENDA FOR COUNCIL MEETING: INITIATED BY:	JANUARY 19, 2021	AGENDA REQUEST NO:	ACTION
	ERIK ZIMMER	RESPONSIBLE DEPARTMENT:	ADMINISTRATION
PRESENTED BY:	ERIK ZIMMER	FINANCE DIRECTOR:	MEGAN ANTRIM
		ADDITIONAL DIRECTOR (S):	
SUBJECT / PROCEEDING:	DISCUSS, CONSIDER, AND TAKE APPROPRIATE ACTION ON APPROVING RESOLUTION 2021-01-13 ON THE RECOMMENDATIONS FROM PARKS ADVISORY BOARD FOR THE TPWD-TRAILS GRANT		
EXHIBITS:			

CLEARANCES		APPROVAL	
LEGAL:	CITY ATTORNEY	:	_____
FINANCE:	FINANCE DIRECTOR	MEGAN ANTRIM:	_____
APPROVAL:	CITY MANAGER	ERIK ZIMMER:	_____

BUDGET	
EXPENDITURE REQUIRED: \$	0
SAVINGS ANTICIPATION: \$	
CURRENT BUDGET FY2020-2021: \$	0
ADDITIONAL FUNDING: \$	

RECOMMENDED ACTION

--

EXECUTIVE SUMMARY

--

STATE OF TEXAS

COUNTY OF BREWSTER

CITY OF ALPINE

RESOLUTION 2021-01-13

RESOLUTION AUTHORIZING THE CITY OF ALPINE TO PARTICIPATE IN THE TEXAS PARKS AND WILDLIFE DEPARTMENT- RECREATIONAL TRAILS GRANT PROGRAM.

WHEREAS, The City Council approved and adopted recommendations of the Parks, Recreation, Trails, and Open Space Master Plan, 2019-2030 (Parks Plan) on 8/6/2019;

WHEREAS, The Parks Plan places high priority on development of multi-use trails to improve connectivity and accessibility throughout the City;

WHEREAS, The City of Alpine finds it in the best interest of the citizens of Alpine that the City participate in the Texas Parks and Wildlife Department (TPWD) – Recreational Trails grant program for FY2021;

WHEREAS, The City of Alpine agrees to provide 20% matching funds as required by the TPWD- Recreational Trails grant program, which is approximately \$40,000; and

WHEREAS, The City of Alpine agrees that in the event of loss or misuse of the TPWD Recreational Trails grant program funds, the City of Alpine assures that the funds will be returned to the TPWD in full.

WHEREAS, The City of Alpine designates Erik Zimmer, City Manager, as the grantee's authorized official. The authorized official is given the power to apply for, accept, reject, alter or terminate the grant on behalf of the applicant agency.

NOW THEREFORE, BE IT RESOLVED BY THE CITY COUNCIL OF THE CITY OF ALPINE TEXAS THAT

The City of Alpine supports submission of the grant application for the Texas Parks and Wildlife Department (TPWD) - Recreational Trails grant program to provide funds to develop multi-use trails along the Alpine Creek corridor from approximately Nopalitos Park to Medina Park.

PASSED AND APPROVED THIS THE 19TH DAY OF JANUARY 2021 BY THE CITY COUNCIL OF THE CITY OF ALPINE, TEXAS.

Andres "Andy" Ramos, Mayor
City of Alpine

ATTEST:

Cynthia Salas, City Secretary
City of Alpine

Trails Master Plan- Phasing/Projects Plan MAP

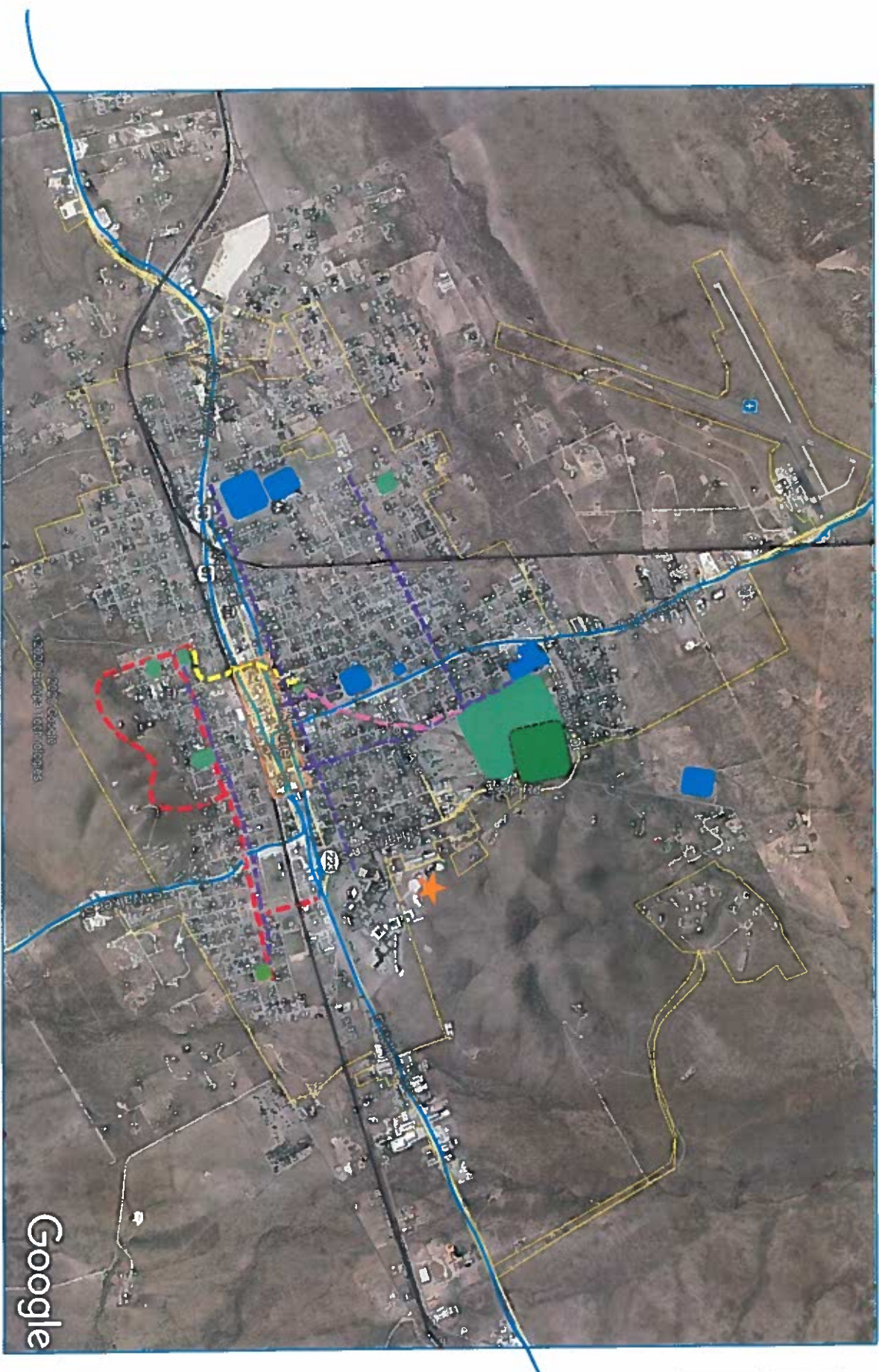

PHASE I: ALPINE CREEK TRAIL –

- Establish trail along Alpine Creek from Nopolitos Park near Downtown area to Medina Park at 11th & Galleg utilizing streets when needed for connectivity
- Partner project would include FEMA Hazard Planning efforts (via BRIC funding) for flood issues along creek

PHASE II: POET'S GROVE RESTORATION AREA & EXISTING TRAIL IMPROVEMENTS-

- 1) Restoration Area/Nature Trails/bird blinds, educational signage at Poets Grove/Kokernot Park w/connectin to Hancock Hill Trails;
 - 2) Existing trail resurfacing (as needed) and
 - 3) New/replacement exercise equipment within Kokernot Park walking trail.
- Partner project would be TWDB grant for effluent infrastructure to riparian/springs areas
 - Dependent upon ILA w/SRSU for use/maintenance of the Poet's Grove/Kokernot area

PHASE III: NOPALITOS PARK TO KOKERNOT PARK-

- Connecting the Alpine Creek Trail from Nopalitos Park to Kokernot Park, using both creek ROW as well as st connections when necessary.
- Dependent upon Recreational Use Agreements with private property owners/ROW for iimprovements.

PHASE IV: ALPINE CITY LOOP TRAIL-

- Connecting Alpine Creek Trail from Medina Park and Hancock Hill (via A Mountain), ultimately creating Alpi Loop Trail, conducive to running/cycling races & outdoor tourism
- Partner project would be TxDOT/SRTS funds for multi-use trails along 2nd and 6th from Holland Ave. (then jo 5th and to Cockrell), creating alternate transportation routes from south side of Alpine to Elementary and H campuses. Improvements for multi-use trail along Sul Ross Ave using SRTS funds would also be considered.
- Dependent upon Recreation Easement on A Mountain from private property owners

4. Discuss, consider, and take appropriate action on approving Resolution 2021-01-14 approving grant application for Criminal Justice Grant Program, Edward Byrne Memorial Justice Assistance Grant Program. (E. Zimmer, City Manager)



CITY COUNCIL

AGENDA REQUEST

AGENDA FOR COUNCIL MEETING: INITIATED BY:	JANUARY 19, 2021	AGENDA REQUEST NO:	ACTION
	ERIK ZIMMER	RESPONSIBLE DEPARTMENT:	ADMINISTRATION
PRESENTED BY:	ERIK ZIMMER	FINANCE DIRECTOR:	MEGAN ANTRIM
		ADDITIONAL DIRECTOR (S):	

SUBJECT / PROCEEDING:	DISCUSS, CONSIDER, AND TAKE APPROPRIATE ACTION ON APPROVING RESOLUTION 2021-01-14 APPROVING GRANT APPLICATION FOR CRIMINAL JUSTICE GRANT PROGRAM, EDWARD BYRNE MEMORIAL JUSTICE ASSISTANCE GRANT PROGRAM.
------------------------------	--

EXHIBITS:	
------------------	--

CLEARANCES		APPROVAL	
LEGAL:	CITY ATTORNEY	:	
FINANCE:	FINANCE DIRECTOR	MEGAN ANTRIM:	
APPROVAL:	CITY MANAGER	ERIK ZIMMER:	

BUDGET	
EXPENDITURE REQUIRED: \$	0
SAVINGS ANTICIPATION: \$	
CURRENT BUDGET FY2020-2021: \$	0
ADDITIONAL FUNDING: \$	

RECOMMENDED ACTION

--

EXECUTIVE SUMMARY

--

STATE OF TEXAS

COUNTY OF BREWSTER

CITY OF ALPINE

RESOLUTION 2021-01-14

RESOLUTION AUTHORIZING THE CITY OF ALPINE TO PARTICIPATE IN THE EDWARD BYRNE MEMORIAL JUSTICE ASSISTANCE GRANT PROGRAM.

WHEREAS, the City of Alpine is committed to provide for the safety and welfare of its citizens;

WHEREAS, The City of Alpine finds it in the best interest of the citizens of Alpine that the City participate in the Office of the Governor, Public Safety Office, Criminal Justice Division, Edward Byrne Memorial Justice Assistance Grant Program (JAG) for FY2022;

WHEREAS, The City of Alpine agrees to provide any matching funds and reporting requirements as required by the Edward Byrne Memorial Justice Assistance Grant Program (JAG);

WHEREAS, The City of Alpine agrees that in the event of loss or misuse of the Edward Byrne Memorial Justice Assistance Grant Program (JAG) funds, the City of Alpine assures that the funds will be returned to the Office Of the Governor in full.

WHEREAS, The City of Alpine designates Erik Zimmer, City Manager, as the grantee's authorized official. The authorized official is given the power to apply for, accept, reject, alter or terminate the grant on behalf of the applicant agency.

NOW THEREFORE, BE IT RESOLVED BY THE CITY COUNCIL OF THE CITY OF ALPINE TEXAS THAT

The City of Alpine supports submission of the grant application for the Edward Byrne Memorial Justice Assistance Grant Program (JAG) to provide funds to acquire essential equipment for the Alpine Police Department.

PASSED AND APPROVED THIS THE 19TH JANUARY 2021 BY THE CITY COUNCIL OF THE CITY OF ALPINE, TEXAS.

Andres "Andy" Ramos, Mayor
City of Alpine

ATTEST:

Cynthia Salas, City Secretary
City of Alpine

5. Discuss, consider, and take appropriate action on approving Resolution 2021-01-15 approving grant application for State Homeland Security Program-Regular Projects (SHSP-R). (E. Zimmer, City Manager)



CITY COUNCIL

AGENDA REQUEST

AGENDA FOR COUNCIL MEETING:	JANUARY 19, 2021	AGENDA REQUEST NO:	ACTION
INITIATED BY:	ERIK ZIMMER	RESPONSIBLE DEPARTMENT:	ADMINISTRATION
PRESENTED BY:	ERIK ZIMMER	FINANCE DIRECTOR:	MEGAN ANTRIM
		ADDITIONAL DIRECTOR (S):	
SUBJECT / PROCEEDING:	DISCUSS, CONSIDER, AND TAKE APPROPRIATE ACTION ON APPROVING RESOLUTION 2021-01-15 APPROVING GRANT APPLICATION FOR STATE HOMELAND SECURITY PROGRAM-REGULAR PROJECTS (SHSP-R).		

EXHIBITS:	
------------------	--

CLEARANCES		APPROVAL	
LEGAL:	CITY ATTORNEY	:	
FINANCE:	FINANCE DIRECTOR	MEGAN ANTRIM:	
APPROVAL:	CITY MANAGER	ERIK ZIMMER:	

BUDGET	
EXPENDITURE REQUIRED: \$	0
SAVINGS ANTICIPATION: \$	
CURRENT BUDGET FY2020-2021: \$	0
ADDITIONAL FUNDING: \$	

RECOMMENDED ACTION

EXECUTIVE SUMMARY

STATE OF TEXAS

COUNTY OF BREWSTER

CITY OF ALPINE

RESOLUTION 2021-01-15

RESOLUTION AUTHORIZING THE CITY OF ALPINE TO PARTICIPATE IN THE STATE HOMELAND SECURITY- REGULAR PROJECTS GRANT PROGRAM.

WHEREAS, the City of Alpine is committed to provide for the safety and welfare of it's citizens

WHEREAS, The City of Alpine finds it in the best interest of the citizens of Alpine that the City participate in the Office of the Governor, Public Safety Office, Homeland Security Grants Division, State Homeland Security Program – Regular Projects Grant Program (SHSP-R) for FY2022;

WHEREAS, The City of Alpine agrees to provide any matching funds and reporting requirements as required by the State Homeland Security Program – Regular Projects Grant Program; and

WHEREAS, The City of Alpine agrees that in the event of loss or misuse of the SHSP-R funds, the City of Alpine assures that the funds will be returned to the Office of the Governor in full.

WHEREAS, The City of Alpine designates Erik Zimmer, City Manager, as the grantee's authorized official. The authorized official is given the power to apply for, accept, reject, alter or terminate the grant on behalf of the applicant agency.

NOW THEREFORE, BE IT RESOLVED BY THE CITY COUNCIL OF THE CITY OF ALPINE TEXAS THAT

The City of Alpine supports submission of the grant application for the State Homeland Security- Regular Projects program to provide funds to acquire essential equipment for the Alpine Police Department.

**PASSED AND APPROVED THIS THE 19TH DAY OF JANUARY 2021 BY THE CITY COUNCIL OF THE
CITY OF ALPINE, TEXAS.**

Andres "Andy" Ramos, Mayor
City of Alpine

ATTEST:

Cynthia Salas, City Secretary
City of Alpine

6. Discuss, consider, and take appropriate action on the first reading of Ordinance 2020-01-02, a Utility Billing Ordinance for the City of Alpine. (E. Zimmer, City Manager)



CITY COUNCIL

AGENDA REQUEST

AGENDA FOR COUNCIL MEETING:	JANUARY 19, 2021	AGENDA REQUEST NO:	ACTION
INITIATED BY:	ERIK ZIMMER	RESPONSIBLE DEPARTMENT:	ADMINISTRATION
PRESENTED BY:	ERIK ZIMMER	FINANCE DIRECTOR:	MEGAN ANTRIM
		ADDITIONAL DIRECTOR (S):	

SUBJECT / PROCEEDING:	DISCUSS, CONSIDER, AND TAKE APPROPRIATE ACTION ON THE FIRST READING OF ORDINANCE 2020-01-02, A UTILITY BILLING ORDINANCE FOR THE CITY OF ALPINE.
------------------------------	---

EXHIBITS:	
------------------	--

CLEARANCES APPROVAL

LEGAL:	CITY ATTORNEY	:	
FINANCE:	FINANCE DIRECTOR	MEGAN ANTRIM:	
APPROVAL:	CITY MANAGER	ERIK ZIMMER:	

BUDGET

EXPENDITURE REQUIRED:	\$ 0
SAVINGS ANTICIPATION:	\$
CURRENT BUDGET FY2020-2021:	\$ 0
ADDITIONAL FUNDING:	\$

RECOMMENDED ACTION

EXECUTIVE SUMMARY

Utility Billing Ordinance
City Council Meeting
19 January 2021

Mayor and City Council,

At our December 1, 2020 meeting we had a review of the proposed changes to the Utility Billing Ordinance with anticipation we would go through the readings after we turned into the new year.

I have not received any negative comments relative to the changes and am positioning the Ordinance for the first reading at this Council meeting. We will have the Public Hearing and second reading at the February 2, 2021 City Council meeting.

The new language for the Ordinance follow's on the ensuing pages.

Please let me know if you have any questions.



Kind regards,
Erik

STATE OF TEXAS

CITY OF ALPINE

COUNTY OF BREWSTER

ORDINANCE 2021-01-02

AN ORDINANCE OF THE CITY COUNCIL OF THE CITY OF ALPINE, TEXAS AMENDING THE CODE OF ORDINANCES, CHAPTER 98 - UTILITIES; PROVIDING REPEALING AND SEVERABILITY CLAUSES; A TEXAS OPEN MEETINGS ACT CLAUSE; AND PROVIDING AN EFFECTIVE DATE.

WHEREAS, the City Council of the City of Alpine has cause in its legislative pursuit to modify systems, processes, and fees that enhance the City's mission of providing quality service to the citizens of Alpine; and

WHEREAS, the City of Alpine has determined that citizens and City staff would benefit from a streamlined fee structure that will improve the readability of utilities fees and basic account charges; and

WHEREAS, it is deemed by the City Council of the City of Alpine to be in the public interest to enhance the utilities ordinance to reflect all fees and account charges in a modified utilities appendix.

NOW THEREFORE, BE IT ORDAINED BY THE CITY COUNCIL OF THE CITY OF ALPINE, TEXAS THAT:

**SECTION I
FINDINGS OF FACT**

All of the premises attached in the forms hereto described as Exhibit "A" and "Exhibit B" are hereby found to be true and correct legislative and factual findings of the City Council of the City of Alpine and are hereby approved and incorporated herein as findings of fact.

**SECTION II
CUMULATIVE CLAUSE**

This ordinance shall be cumulative of all provisions of the City of Alpine, Texas, except where the provisions of this Ordinance are in direct conflict with the provisions of such Ordinance, in which event the conflicting provisions of such Ordinance are hereby repealed.

**SECTION III
SEVERABILITY CLAUSE**

It is hereby declared to be the intention of the City Council of the City of Alpine that the phrases, clauses, sentences, paragraphs, and sections of this Ordinance are severable, and if any phrase, clause, sentence, paragraph or section of this Ordinance should be declared unconstitutional by the valid judgement or decree of any court of competent jurisdiction, such unconstitutionality shall not affect any of the remaining phrases, clauses, sentences paragraphs or sections of the Ordinances, since the same would have been enacted by the City Council without incorporation in this ordinance of any such unconstitutional phrases, clause, sentence, paragraph or section.

**SECTION IV
PROPER NOTICE AND MEETING**

It is hereby officially found and determined that the meeting at which this Ordinance was adopted was open to the public and that public notice of the time, place and purpose of said meeting was given as required by the Open Meetings Act, Chapter 551 of the Texas Government Code.

**SECTION V
EFFECTIVE DATE**

This ordinance shall be effective upon passage and publication as required by State and Local law.

**PASSED AND ADOPTED THIS 2nd DAY OF FEBRUARY 2021 BY THE CITY COUNCIL OF
THE CITY OF ALPINE, TEXAS.**

INTRODUCTION AND FIRST READING

January 19, 2021

SECOND AND FINAL READING

February 2, 2021

ATTEST:

Andres "Andy" Ramos, Mayor
City of Alpine

Cynthia Salas, City Secretary
City of Alpine

APPROVED AS TO FORM:

XX, City Attorney
City of Alpine

EXHIBIT "A"

Chapter 98 - UTILITIES⁽¹⁾

Footnotes:

--- (1) ---

Cross reference— Any ordinance approving, prescribing or otherwise relating to rates to be charge by utility companies saved from repeal, § 1-6(6); administration, ch. 2; buildings and building regulations, ch. 18; plumbing code, § 18-71 et seq.; gas code, § 18-106 et seq.; businesses, ch. 22; floods, ch. 50; health and sanitation, ch. 54; solid waste, ch. 82; streets, sidewalks and other public places, ch. 86; franchises, app. A, subdivisions, app. B.

State Law reference— Plumbing and sewers, V.T.C.A., Local Government Code § 214.011 et seq.; municipal utilities, Vernon's Ann. Civ. St. art. 1106 et seq.; water, V.T.C.A., Water Code § 1.001 et seq.; public utilities, V.T.C.A., Utilities Code § 1.001 et seq.; Public Utility Regulatory Act, V.T.C.A., Utilities Code § 11.001 et seq.; municipal water and utilities, V.T.C.A., Local Government Code § 401.001 et seq.; water quality control, V.T.C.A., Water Code § 26.001 et seq.

ARTICLE I. - IN GENERAL

Sec. 98-1. - Franchise required.

No person shall engage in furnishing water, light, power, gas, telephone, data services or sewage service to the public within the city, unless such person shall have obtained, and thereafter keeps in full force and effect, a franchise to do so.

(Code 1978, § 25-1)

Sec. 98-2. - Franchise application, application fee.

Any agency desiring to furnish, or continue furnishing, any of the utilities services referred to in section 98-1, or use the highways, streets or alleys within the city in connection with such utilities services, shall make and file with the city secretary a written application, showing the name and address of the applicant for the franchise, the name and address of the person making the application, the kind of utilities services to be furnished, the area within the city to be served, and the name and addresses of the person or officers of the corporation upon whom legal service may be made. The application shall be accompanied by a fee ~~of \$10.00~~ \$250.00 listed in Appendix A, Section I, and set by annual City Council resolution, which sum shall be used by the city to cover the expenses of carrying out the provisions of this chapter.

(Code 1978, § 25-2)

Sec. 98-3. - Hearing, action on application.

When an application for a franchise has been filed, the council shall order a hearing on the application; and notice of such hearing shall be given by publication in one issue of ~~the official city paper,~~ a paper in general circulation of the City. Upon favorable action by the city council, the city secretary shall issue the franchise.

(Code 1978, § 25-3)

Sec. 98-4. - Security deposit fees.

Effective ~~October 1, 1998~~ May March 1, 2021, ~~the following~~ security deposit fees will be required of all new customers for water, sewer and sanitation services as security for payment of charges for such services being furnished by the city. The following security deposit fees are to be set by annual City Council resolution and are listed in Appendix A: Section I:

- (1) Residential water, sewer and sanitation ~~..... \$75.00-\$100.00~~ \$100.00
 - (2) Small commercial water, sewer and sanitation to include but not be limited to grocery stores, shops, storages, automatic laundry, automobile parking lots, bakery, bank, barber and beauty shops, billiard or pool hall, cafeteria, clinic, cleaning and pressing shops, drug store, filling station, florists shop, ice retail distributing, mortuaries, picture theater, office, radio repair and sales, real estate office, restaurants, taverns, radio studio, shoe repair, stores and shops for the sale of products at retail, stores and shops for custom work or the making of articles to be sold at retail on the premises, and studios (art, music, photo, etc.) ~~.....250.00~~
 - (3) Laundromats, recreational vehicle parks, washaterias and any small business franchise ~~.....350.00~~ \$500.00
 - (4) Housing units, industrial and/or agricultural users, motels and concrete plants ~~..... 500.00~~ 1500.00
- (Code 1978, § 26-1; Ord. No. 99-4-4, 6-22-99)

Sec. 98-5. - Sanitation and recycling rates are based on contract with Texas Disposal Systems and approved by City Council-council. The Texas Disposal Systems Contract is on file and may be viewed located at City Hall.

~~(a) —Sanitation rates-~~

~~Residential, in-city \$17.94~~

~~Residential—outside-city 27.00~~

~~Sanitation-permits:~~

~~Small-Commercial—in-city 32.95~~

~~Small-commercial—outside-city 49.42~~

~~Large-commercial 40.16~~

~~Special-commercial 1.51~~

~~(b) —Recycling rates-~~

~~Residential \$2.50~~

~~Motel \$11.00~~

~~Business \$11.00~~

~~Apartment \$25.00~~

~~Sul-Ross \$25.00~~

(Ord. No. 2001-9-7, 10-9-01; Ord. No. 2002-9-9, 9-16-02)

Secs. 98-6—98-35. - Reserved.

ARTICLE II. - MAIN EXTENSIONS

Sec. 98-36. - Charges to be set by resolution.

All charges to be made under this section will be in accordance with the current council resolution setting such charges as such resolution requirement is provided in this section. Such resolution setting such rates of charges to be assessed as: pro rata front foot water and/or sewer lines; for the extension of water and/or sewer lines; costs relating to owner installation of such services, including subdivisions; water tap, meter setting and sewer tap charges and all other charges, or costs to be collected by the city for any such water or sewer service, shall be made by the city council, from time to time, in keeping with the fluctuation of costs of materials and labor, and to the end that the relativity of charges and the city's expenses be maintained. All charges, costs or other matters in this chapter relating to rates, or fees, will be made on the basis of the city council's latest resolution setting such rates, fees, charges and costs for such service, and such current resolution shall be made by the council at least once each fiscal year. The term "made" means that at least once annually the council will review such changes of rates and fees, and alter or change such rates and fees as it may deem advisable to alter or change, or to resolve to continue such rates and fees in force. There shall be no limitation to such resolution change by the city council, and such may be changed without notice whenever the city's economic situation appears to the city council to require such fee, rate or charge basis cost for the services provided in this chapter.

(Code 1978, § 26-16)

Secs. 98-37—98-39. - Reserved.

Editor's note— Ord. No. 99-4-4, adopted June 22, 1999, repealed provisions formerly set out as §§ 98-37—98-39, which pertained to depth of property to be charged, property exceeding chargeable depth, and charge for irregular lots, respectively, and derived from the 1978 Code, §§ 26-17—26-19, respectively.

Sec. 98-40. - Charge where property only on one side of street benefited.

Where in the foreseeable future the extension of a water or sewer line will serve property only on one side of a street or alley, then the pro rata costs for such extension will be ("double", deleted) the existing front foot charge.

(Code 1978, § 26-20; Ord. No. 99-4-4, 6-22-99)

Sec. 98-41. - Extensions.

Where water does not exist adjacent to the proposed development, but is reasonably accessible, the developer shall, with the approval of the city, install the line including necessary fittings, from the boundary of his tract to connect with the existing water system. The city will reimburse the developer for the water installation at the cost of ten lineal feet per 50 feet of water line extension excluding streets and alleyways. Said reimbursement may be made if the city desires upon completion and acceptance of the line. If the city does not desire to reimburse upon acceptance, the developer will be reimbursed at such time as 50 percent of the platted lots are connected on to the water system. All line over the ten feet per platted lot shall be at the developer's cost. A contract between the city and developer for reimbursement of water line costs shall be required. Reimbursements shall be limited to new subdivisions within the corporate city limits.

Additional lateral connections to extended waterlines made by an owner or developer of an addition or subdivision, or apartment project, or multi-unit dwelling project, or a commercial user of any type, shall be required to share in the original cost of the extension, less reimbursement payments as set forth above. The lateral connection fee shall be based on the net cost of the original extension from the point of origin to the point of connection. This fee shall be based on an equal division of costs between developers and shall be established on a per lot served basis within a two-year time period of original project completion.

(Code 1978, § 26-21; Ord. No. 99-4-4, 6-22-99)

Sec. 98-42. - Reserved.

Editor's note— Ord. No. 99-4-4, adopted June 22, 1999, repealed former § 98-42, which pertained to extensions to individuals exceeding 50 feet, and derived from the 1978 Code, § 26-22.

Sec. 98-43. - Right to refuse to make extension.

The city shall not be required to make extensions, under the provisions of this article if, within the discretion of the city council, there are no funds available for the purpose of extending the particular water or sewer line, or if, in the opinion of the council, such extension will not be economically feasible.

(Code 1978, § 26-23)

Sec. 98-44. - Disposition of charges.

Any and all sums of money collected as fees or connection charges for sewers, at the rates set out in this article, shall be credited to the sanitary sewer fund of the city; and all fees for connecting or extending waterlines, at the rates set out in this article, shall be credited to the water fund of the city.

(Code 1978, § 26-24)

Sec. 98-45. - When owner may install.

- (a) All sanitary water or sewer lateral extensions provided for in this article shall be laid, constructed and installed by the city, directly or by contract, except that the owner of a tract of land or his duly authorized agent may exercise the option of installing a complete water and/or sewer extension at his own expense, in which event, that particular property would not be charged nor subjected to any additional pro rata charges for water or sanitary sewer connections or extensions, except tapping fees. Plans and specifications for this work shall be prepared by a registered professional engineer, and such plans shall bear his seal. Water or sewer lines constructed through a private contractor shall be subject to inspection and to all requirements, specifications and regulations of the water and sewer maintenance department covering water and sewer mains to be connected to the systems of the city. No private contract shall be let except upon the written approval of the city council of the plans and specifications, and with the provision that all water or sewer extensions and all appurtenances thereto shall be and become the property of the city immediately upon their installation and construction, free and clear of all liens, claims and encumbrances.
- (b) In no case shall a sewer lateral be constructed which is less than eight inches in size at four-tenths percent grade, unless special approval is given by the city council. The applicant shall pay the total cost up to and including eight-inch sewers, provided grade conditions or the quality of sewage does not require larger size sewers. If sewer lines that are necessary to serve the area included in the tract owned by the developer are deemed necessary by the city water and sewer maintenance department, the water and sewer maintenance department will bear the incremental cost for enlarging such mains over the above sizes, provided funds are available. The increment of the cost borne by the city shall be determined on the basis of the average cost for comparable installations performed in the last 12 months for the city or on the basis of the bid price of qualified contractors under the terms of city requirements; provided, if the bid price for sewer lines larger than eight inches are not considered reasonable by the city, the city will not be obligated to proceed under the terms of this article.

(Code 1978, § 26-25)

Sec. 98-46. - Development of subdivisions.

- (a) The developer of an addition to the city, a plat of which has been finally approved by the city council, shall design and prepare construction plans and specifications of water and sanitary sewer facilities, to serve the subdivision, including any access or off-site facilities that may be required. These plans shall conform in all details to the city's standards as to the design, grade, location, size and quality of materials and construction and shall be prepared by a registered professional engineer and shall bear his seal that will satisfy the utility department requirements. Plans submitted by developers shall be on standard 22-inch by 36-inch sheets.
- (b) All specifications for construction contracts shall be based upon the city standard specifications for materials and performance.
- (c) No installation of water or sewer lines shall be made at any location other than a dedicated street, alley or an easement running in favor of the city, which shall be filed of record by the owner of the addition.
- (d) Upon approval of the plans by the city, the developer may enter into a contract with any individual or may himself construct the system as planned; provided, however, that the construction and installation of the sewer and water is made in accordance with the plans and the city's standard specifications which, in every instance, shall be a part of the installation contract.
- (e) The superintendent of the water and sewer maintenance department or an authorized representative shall have authority to see that the work is installed in accordance with the approved plans and specifications. If the system is not being installed in accordance with the approved plans and specifications, the work shall be stopped until such time as proper corrections shall be made.
- (f) Any such installation, when made and approved, shall become the property of the city, free and clear of all encumbrances, and any contract entered into between the developer and another contractor shall provide for a 100 percent performance bond, making the city and the developer co- beneficiaries. If the developer makes the installation himself as provided in this section, the installation shall be in such form and conditioned in such manner as provided for in the standard contract documents used by the city in making water and/or sanitary sewer installations by private contract.

(Code 1978, § 26-26; Ord. No. 99-4-4, 6-22-99)

Sec. 98-47. - City to equalize claims.

The intent and purpose of this article is to provide an equitable charge for sanitary sewer and water connections as a proportionate distribution of the cost of water and/or sewer lateral extensions to serve property in the city on a front foot basis. In case the property of a tract of land is so situated or shaped so that the pro rata front foot rule creates an inequitable basis as between it and other tracts of land, the front footage shall be determined by the water and sewer department.

(Code 1978, § 26-27; Ord. No. 99-4-4, 6-22-99)

Sec. 98-48. - Water tap, sewer tap and meter setting fees.

- (a) Whether under the provisions of sections of this article directly appertaining thereto or to other provisions of this article pertaining to fees for extension and/or connections of sewer service, and separate therefrom, and in addition thereto, as applicable, the owner of abutting property to a functioning, adequate and approved sewer main, or sewer gathering line, may tap and connect to such line, provided all previously stated required charges as in this article provided have been paid, or secured to be paid, at such owner's cost and expense, subject to approval after inspection by the water and sewer maintenance department of the city, and after the owner shall pay the currently applicable inspection fee to the water and sewer maintenance department of the city, plus any corrective costs necessary to be made by the city for such inspection clearance. Such inspection and approval by the water and sewer maintenance department shall include, in addition to the approval of the tap connection underground, the approval of its grade and elevation, rate of fall, and such other physical requirements necessary to effect a noninterrupted and practical connection to such gathering line, or main, consistent with the plumbing code of the city, referred to in section 18-71, and the replacement,

in an approved manner, and with like material, of any cut, ditch, encroachment or violation of any existing street, alleyway or city easement necessary to be made to effect such tap or connection. All such costs for the required changes or alterations shall be borne by the connecting party or applicant.

- (b) The city water and sewer maintenance department will make such water and/or sanitary sewer taps and/or water or sanitary sewer connections and meter settings after such costs and/or fees have been paid as required by this article to be paid by the owner, or applicant, applying for such connection to the city, either by contract with the city or as otherwise stated, and set out in this article, at the costs in effect for the period in which such agreement is made, as shown by the city council's current resolution order.
- (1) Service sewer line, house or commercial (inspection and construction included), in unpaved streets, alleys or easements, all water tap and meter setting fees; service sewer line, house or commercial connection tap into gathering line or main line (inspection fees included), lying under asphalt street, alley or easement for the size tap desired, plus the applicable per lateral foot of paving cut necessary to establish such tap and/or connection; service sewer line, house or commercial tap, or connection, into gathering line or main line, lying under a concrete street, alley or easement (including inspection fee), and the cost for such cutting of concrete or asphalt, and for ditching, shall each and all be charged in accordance with the applicable current rates and/or fees as set by the city council. Such estimated cost must be deposited with the city before the work is done. Any sizes, other than those listed in such current rate, will be set by special contract with the city.
- (2) The water and sewer maintenance department, or the street department, shall make the pavement repairs as part of the installation job at the costs as set out in this article, and such costs shall apply for connections to property inside the city limits only. For connections to property outside the city limits, the actual cost of construction shall govern, with a minimum charge according to the schedule set out in this article, or as contracted with the city by such applicant or owner.
- (3) It is further provided that in no event shall the city be required to make any surveys, street grading or staking off on the ground of any subdivision of the applicant for the purpose of making water or sewer installation; but all of such work shall be done by the developer or his engineer, at such developer's or applicant's cost and expense, and shall be done to the satisfaction of the superintendent of the water and sewer maintenance department.

(Code 1978, § 26-28)

Sec. 98-49. - Fee schedule.

The city council adopts ~~the following water and sewer extensions and water tapping and meter set fees delineated in Appendix A: Section II, and set by annual City Council resolution:~~

~~Water and Sewer Extensions~~

~~1" or less Water extension of front footage, per linear foot \$25.00~~

~~Greater than 1" water extension of front footage, per linear foot At cost~~

~~Water extension of front footage, per linear foot outside CCR At cost~~

~~4" Sewer extension of front footage, per linear foot \$25.00~~

~~Greater than 4" sewer extension of front footage, per linear foot At cost~~

~~Sewer extension of front footage outside CCR At cost~~

~~Water Taps and Meter Settings~~

~~¾ inch tap 500.00 \$1000.00~~

~~1-inch tap 600.00 \$1200.00~~

~~1½-inch tap \$1,500.00 or actual cost of meter and tapping saddle if more than the \$1,500.00~~

~~2-inch tap \$2,000.00 or actual cost of meter and tapping saddle if more than the \$2,000.00~~

~~Greater than 2-inch tap At cost~~

~~Water tap Impact fee \$500.00 each street cut required~~

~~Residential 4-inch Sewer tap 650.00 \$1200.00~~

~~All other sewer taps At cost~~

~~..... Sewer tap Impact fee \$500.00 each street cut required~~

(Ord. No. 99-4-4, 6-22-99; Ord. No. 2005-3-3, 3-15-05; Ord. No. 2008-12-02, 1-6-09)

Secs. 98-50—98-80. — Reserved.

ARTICLE III. — WATER SERVICE

DIVISION 1. — GENERALLY

Sec. 98-81. — Application for service required.

Written application, disconnects, and transfers will be required of all water consumers desiring to be connected to the city mains. Applications shall be made to the utility department.

(Code 1978, § 26-40; Ord. No. 99-4-4, 6-22-99)

Sec. 98-82. - Location of meter and cutoff; furnishing of meters.

The meter and cutoff shall be placed inside a meter box, which shall be located just outside the property line. Both meter and meter box may be obtained from the utility department at cost, or will be furnished by the city, in which case an additional charge, delineated in Appendix A: Section III and set by annual City Council resolution, of \$80.00 (cc) will be made for a five-eighths-inch meter and three-quarter-inch meter. The additional charge for a meter larger than five-eighths-inch shall be the amount set by utility department. The above charges are for rental of meters, and when so rented, meters always remain the property of the city.

(Code 1978, § 26-42; Ord. No. 99-4-4, 6-22-99)

Sec. 98-83. - Rates generally.

- (a) *Minimum charge.* The minimum charge for all metered accounts is based upon meter size and is levied whether or not any water is used. The rates for all metered accounts are set by annual City Council resolution and are delineated in Appendix A: Section III.

Residential Rate:

<u>Meter size</u>	<u>Minimum charge</u>
<u>¾-inch</u>	<u>\$ 6.00 \$10.00</u>

1-inch	9.00 \$15.00
1½-inch	14.00 \$20.00
2-inch	18.00 \$30.00

8-inch Commercial Rate and Sul-Ross Rate:

Meter size	Minimum charge
¾-inch	\$ 7.00 <u>\$10.00</u>
1-inch	10.00 \$15.00
1½-inch	15.00 \$20.00
2-inch	19.00 \$30.00
3-inch	32.00 \$50.00
4-inch	41.00 \$75.00
6-inch	56.00 \$100.00
8-inch	67.00 \$150.00

(b) Water rates are set by annual City Council resolution and are delineated in Appendix A: Section III.
Residential and commercial rates per meter:

Minimum for the first 2,000 gallons ~~\$8.57~~ \$9.50

For every 1,000 gallons over 2,000 gallons ~~3.30~~ \$3.50

For every 1,000 gallons over 5,000 gallons ~~3.35~~ \$4.25

For every 1,000 gallons over 12,000 gallons ~~3.40~~ \$5.00

For every 1,000 gallons over 25,000 gallons ~~3.50~~ \$6.00

For every 1,000 gallons over 100,000 gallons ~~3.60~~ \$7.00

Sul-Ross State University Rates and Alpine Independent School District Rates will be set annually by
Resolution of City Council

(c) Bulk water rates are set by annual City Council resolution and are delineated in Appendix A, Section III.

For first 1,000 gallons ----- \$11.33 ~~\$50.00~~

For the next 1,000 gallons and thereafter/per 1,000 ----- 25.75 ~~\$45.00~~

(Code 1978, § 26-43; Ord. No. 98-5-3, 6-9-1998; Ord. No. 99-4-4, 6-22-99; Ord. No. 99-9-7, 10-12-99; Ord. No. 2000-9-8, 9-26-00; Ord. No. 2001-9-7, 10-9-01; Ord. No. 2002-9-9, 9-16-02; Ord. No. 2003-1-3, 3-3-03; Ord. No. 2006-10-03, 12-5-06; Ord. No. 2007-08-01, 8-7-07; Ord. No. 2008-05-01, 7-1-08; Ord. No. 2009-10-01, 11-17-09; Ord. No. 2010-10-01, 10-19-10; Ord. No. 2016-09-04, 9-20-16)

Sec. 98-84. - Reserved.

Editor's note— Ord. No. 99-4-4, adopted June 22, 1999, repealed § 98-84, which pertained to rates for special contract users, and derived from the 1978 Code, § 26-44.

Sec. 98-85. - Rates outside city limits.

Water rates outside the city limits shall be one and one-half times the minimum in-city amended rates. ~~The monthly minimum bill shall apply to all water between zero and 2,000 gallons unless a customer has officially requested a meter cutoff. All water used over 2,000 gallons shall be charged at the one and one-half times the city rate per 1,000 gallons over the minimum, except as otherwise provided in existing contracts made and in effect in consideration of easements, water rights acquisition or in settlement of legal disputes, if any, and other special contracts that have heretofore been, or that may hereafter be, made between out-of-city users and the city council.~~

(Code 1978, § 26-45; Ord. No. 99-4-4, 6-22-99; Ord. No. 2010-10-01, 10-19-10; Ord. No. 2016-09-04, 9-20-16)

Sec. 98-86. - When charges due; delinquency.

All water rents, rates and charges will be due and payable on the first day of each month at the office of the utility department. In the event that such water rents, rates and charges are not paid on or before the 20th day of the month, the city will disconnect the water from the delinquent property or the premises without further notice, applying to such delinquency the deposit held by the city for such property, and will not reconnect the delinquent property or premises until all back water rentals are paid in full or security made with the city for the payment in full of all such delinquent water accounts, and a new deposit made.

Fees under this section are delineated in Appendix A, Section IV and are set by annual City Council resolution.

Disconnect fee ----- \$25.00 ~~\$35.00~~

Reconnect fee ----- 25.00 ~~\$35.00~~

Meter re-read after 1st re-read ----- \$25.00 within one year of service

Vacation fee ----- \$25.00 reconnection

Meter Testing fee -----

Faulted meters will be at the expense of the city

Non-Faulted meters will be at the expense of the customer at cost

(Code 1978, § 26-46; Ord. No. 99-4-4, 6-22-99; Ord. No. 2000-6-5, 9-1-00; 2009-10-03, 10-27-09)

~~Sec. 98-87. —Minimum charge when common source.~~

~~(a) Each separate business or residence user of water from a common meter source as well as each user from a single meter source shall be charged a minimum monthly water bill of not less than \$6.00. Each property must maintain their own meter.~~

(b) Failure to pay such minimum charge for any such unit or failure to pay any outstanding water bill by the 20th of the month shall authorize the utility billing clerk to cause the discontinuance of such common source service without further notice, applying to such delinquency the deposit held by the city for such property, and will not reconnect the delinquent property or premises until all back water rentals are paid in full or security made with the city for payment in full of all such delinquent water accounts and a new deposit made. In addition there shall be a reconnecting fee of \$25.00.

(c) Primary customer of record is the owner of property.

(d) Budget billing and payment will continue with water usage. customer average determination will be determined in March of every year.

(Code 1978, § 26-47; Ord. No. 99-4-4, 6-22-99; Ord. No. 2000-6-5, 9-1-00; 2009-10-03, 10-27-09)

Sec. 98-88. - Permitting freezing.

No water main or line pipe installed by someone other than the city shall be exposed during freezing weather for a sufficient time to cause damage and if this provision is ignored, the contractor doing the work shall be liable to the city for the full amount of the damage.

(Code 1978, § 26-48)

Sec. 98-89. - Tampering with system; violations.

Anyone tampering with the city waterworks system or any water meter in any manner calculated to injure them, or who shall violate any of the provisions of this article, or fail to comply with any order or regulation made under this article, shall be deemed to be guilty of a misdemeanor. A tampering fee, delineated in Appendix A: Section IV, plus damages will be charged if the city finds that a meter has been tampered with.

Tampering fee...\$150.00 + Damages

(Code 1978, § 26-49)

DIVISION 2. - CROSS-CONNECTION CONTROL AND BACKFLOW PREVENTION^[2]

Footnotes:

--- (2) ---

Editor's note— Ord. No. 2002-11-12, adopted Dec. 2, 2002, added provisions for § 98-90. At the discretion of the editor, and for purposes of clarity, said provisions have been set out herein as §§ 98-90 through 98-107.

Sec. 98-90. - Adopted.

The city shall be responsible for the protection of its public water distribution system from contamination or pollution. The city will not install or maintain a water service connection to any premises unless the water supply is protected as required by all applicable laws and regulations of the city and of the state.

If in the opinion of the city an approved backflow prevention assembly is required at the customer's water service connection; or, within the customer's private water system for the safety of the public water system, the city, or their designated agent shall give notice in writing to said customer to install an approved backflow prevention assembly(s) at specific location(s) on the customer's premises.

The installation of such approved assembly(s) shall be at the customer's expense; and depending on the severity of the threat to the public water supply within the required time frame and in all instances within 30 days. Failure, refusal, or inability on the part of the customer to install, have tested, and maintain the proper backflow prevention assembly(s) shall be grounds for discontinuing water service to the premises until such requirements have been met.

(Ord. No. 2002-11-12, 12-2-02)

Sec. 98-91. - Definitions.

For the purpose of this division, the following definitions apply unless the context clearly indicates or requires a different meaning. If a word or term used in this ordinance is not contained in the following list, its definition, or other technical terms used, shall have the meaning or definitions listed in the most recent Manual of Cross-Connection Control published by the University of Southern California Foundation for Cross-Connection Control and Hydraulic Research (USC FCCCHR). The following definitions shall apply to this division.

Air gap shall mean a physical separation between the free flowing discharge end of a potable water supply piping and/or appurtenance and an open or non-pressure receiving vessel, plumbing fixture or other device. An "approved air-gap separation" shall be at least twice the diameter of the supply pipe measured vertically above the overflow rim of the vessel, plumbing fixture or other device in no case less than one inch.

Atmospheric vacuum breaker backflow prevention device or atmospheric vacuum breaker or AVB shall mean a device used to prevent backsiphonage.

Auxiliary supply shall mean any water source or system other than the public water system, that may be available in the building or on the property, including ground water or surface waters used for industrial, irrigation or any other purpose.

Backflow shall mean the flow in the direction opposite to the normal flow or the introduction of any foreign liquids, gases, or substances into the water system.

Backflow prevention assembly or assembly shall mean an assembly to counteract back pressure or prevent backsiphonage.

Backpressure shall mean any elevation of pressure in the downstream piping system (by any means) above the supply pressure at the point of consideration which would cause, or tend to cause, a reversal of the normal direction of flow.

Backsiphonage shall mean the flow of water or other liquids, mixture or substances into the distribution pipes of a potable water supply system from any source other than its intended source caused by a sudden reduction of pressure in the potable water supply system.

Boresight or boresight to daylight shall mean providing adequate drainage for backflow prevention assemblies installed in vaults through the use of an unobstructed drain pipe.

City or the city shall mean the City of Alpine or its representative.

Commercial establishment shall mean property or location which is used primarily for manufacture, production, storage, wholesaling or retailing of services which is or may be placed in the flow of commerce or any property or location which is used primarily for the provision of any service.

Contaminants shall mean any foreign material, solid, liquid or gaseous, that is not common to the potable water supply which makes the water unfit or undesirable for human or animal consumption.

Contamination shall mean the admission of contaminants into the potable water supply system.

Cross-connection shall mean any connection, physical or otherwise, between a potable water supply system and any plumbing fixture or any tank, receptacle, equipment or device, through which it is possible for any nonpotable, used, unclean, polluted and/or contaminated water, or other substances, to enter into any part of such potable water system under any condition or set of conditions.

Cross-connection control device shall mean any approved or recognized device placed upon any connection, physical or otherwise, between a potable water supply system and any plumbing fixture or any tank, receptacle, equipment or device, which is designed to prevent nonpotable, used, unclean, polluted and/or contaminated water, or other substances, from entering into any part of such potable water system under any condition or set of conditions.

Customer service inspection shall mean an inspection designed to inspect and detect any actual or potential cross-connection hazards and/or exceedence of the lead action level in solder or flux, pipe or pipe fittings.

Degree of hazard shall mean the low or high hazard classification that shall be attached to all actual or potential cross-connections as follows:

- (1) *Health hazard* means an actual or potential threat of contamination of a physical or toxic nature to the public potable water system or the consumer's potable water system that would be a danger to health.
- (2) *High hazard* means the classification assigned to an actual or potential cross-connection that potentially could allow a substance that may cause illness or death to backflow into the potable water supply.
- (3) *Low hazard* means the classification assigned to an actual or potential cross-connection that potentially could allow a substance that may be objectionable but not hazardous to one's health to backflow into the potable water supply.
- (4) *Pollution hazard* means an actual or potential threat to the physical properties of the water system or the potability of the public or the consumers potable water system, but which would not constitute a health or system hazard, as defined. Maximum degree of intensity of pollution which the potable water system could be degraded under this definition would cause a nuisance or be aesthetically objectionable or could cause damage to the system or its appurtenances.
- (5) *System hazard* means an actual or potential threat of severe danger to the physical properties of the public or consumers potable water supply or of a pollution or contamination that would have a detrimental effect on the quality of the potable water in the system.

Director shall mean the public utilities director or his designee who is vested with the authority and responsibility for the implementation of an effective cross-connection control program and for the enforcement of the provisions of this division.

Manual of cross connection control shall mean the latest edition as published by the University of Southern California Foundation for Cross-Connection Control and Hydraulic Research (abbreviated as USC FCCCHR).

Mobile unit shall mean any operation which may have the potential to introduce contaminants into a potable water system from a mobile source. These include, but are not limited to; carpet cleaning vehicles, water-hauling vehicles, street-cleaning vehicles, liquid-waste vehicles, power-wash operations and pest-control vehicles.

Non-residential use shall mean water used by any person other than a residential customer of the water supply and include all uses not specifically included in "residential uses".

Person shall mean any individual, partnership, association, corporation, firm, club, trustee, receiver, and bodies politic and corporate.

Point-of-use isolation shall mean the appropriate backflow prevention within the consumers water system at the point at which the actual or potential cross-connection exists.

Potable water supply shall mean any water supply intended or used for human consumption or other domestic use.

Premises shall mean any piece of property to which water is provided, including all improvements, mobile structures, and structures located on it.

Premises isolation shall mean the appropriate backflow prevention at the service connection between the public water system and the water user.

Pressure vacuum breaker backflow prevention assembly or pressure vacuum breaker or PVB shall mean an assembly which provides protection against backsiphonage, but does not provide adequate protection against backpressure backflow. The assembly is a combination of a single check valve with an AVB and can be used with downstream resilient seated shutoff valves. In addition, the assembly has suction and discharge gate valves and resilient seated test cocks which allows the full testing of the assembly.

Public water system or system shall mean any public or ~~privately-owned~~ *privately-owned* water system which supplies water for public domestic use. The system includes all services, reservoirs, facilities, and any equipment used in the process of producing, treating, storing, or conveying water for public consumption.

Reduced pressure principle backflow prevention assembly or reduced pressure principle assembly or RP assembly or RP shall mean an assembly containing two independently acting approved check valves together with a hydraulically-operated, mechanically independent pressure differential relief valve located between the check valves and at the same time below the first check valve. The assembly shall include properly located resilient seated test cocks and a tightly closing resilient seated shutoff valve at each end of the assembly.

Reduced pressure principle detector backflow prevention assembly or reduced pressure detector or RPDA shall mean an assembly composed of a line-size approved reduced pressure principle assembly with a bypass containing a specific water meter and an approved reduced pressure principle backflow prevention assembly. The meter shall register accurately for very low rates of flow.

Regulatory authority shall mean any municipal officer or department of the City of Alpine, appointed by the public utilities director to administer this division.

Representative of the water system shall mean a person designated by the city to perform cross-connection control duties that shall include, but are not limited to, cross-connection inspections and water use surveys.

Residential use shall mean water used by any residential customer of the water supply and include single-family dwellings, duplexes, multiplex, housing and apartments where the individual units are each on a separate meter or in cases where two or more units are served by one meter, the units are full-time dwellings.

Service connection shall mean the point of delivery which the water purveyor loses control of the water.

Spill-resistant pressure vacuum breaker or SPVB shall mean an assembly containing an independently operating, internally loaded check valve and independently operating, loaded air inlet valve located on the discharge side of the check valve. This assembly is to be equipped with a properly located resilient seated test cock and tightly closing resilient seated shutoff valves attached at each end of the assembly.

Tester shall mean a person that is a certified backflow prevention assembly technician approved by and registered with the city and the TCEQ.

Thermal expansion shall mean heated water that does not have the space to expand.

TCEQ shall mean the Texas Commission on Environmental Quality, formerly the Texas Natural Resource Conservation Commission (TNRCC).

Used water shall mean water supplied by a public water system to a water user's system after it has passed through the service connection.

Water use survey shall mean a survey conducted or caused to be conducted by the local authority designed to identify possible sources of pollution and/or contamination to the potable water supply.

(Ord. No. 2002-11-12, 12-2-02)

Sec. 98-92. - Right-of-way encroachment.

No person shall install or maintain a backflow prevention assembly upon or within any city right-of-way except as provided in this section.

- (1) A backflow prevention assembly required by the city may be installed upon or within any city right-of-way only if the owner proves to the city that there is no other feasible location for installing the assembly, and installing it in the right-of-way will not interfere with traffic or utilities. The city retains the right to approve the location, height, depth of enclosure, and other requisites of the assembly prior to its installation.
- (2) All permits and inspections required by the city Code to perform work in the right-of-way shall be obtained.
- (3) The assembly shall be installed below or flush with the surrounding grade except when it is not practicable to install it in this manner. Any assembly or portion of an assembly that extends above ground shall be located no closer than 18 inches to the face of the curb.
- (4) The city shall not be liable for any damage done to or caused by an assembly installed in a right-of-way.
- (5) A property owner shall, at the request of the city and at the owner's expense, relocate a backflow prevention assembly which encroaches upon any city right-of-way when such relocation is necessary for street or utility construction or repairs for purposes of public safety.
- (6) A person commits an offense if after receiving a written order from the regulatory authority, he or she fails to relocate a backflow prevention assembly located in or upon any city right-of-way.

(Ord. No. 2002-11-12, 12-2-02)

Sec. 98-93. - Multiple connections.

Any premises requiring multiple service connections for adequacy of supply and/or fire protection will be required to install a backflow assembly on each of the service lines to the premises. The type of assembly will be determined by the degree of hazard that could occur in the event of an interconnect between any of the water systems on the premises.

(Ord. No. 2002-11-12, 12-2-02)

Sec. 98-94. - Protection required; installation.

- (a) No water service connection to any premises shall be installed or maintained by the city unless the water supply is protected as required by state laws and regulation and this division. Service of water to any premises shall be discontinued by the city if a backflow prevention assembly required by this ordinance is not installed, tested, and maintained, or if it is found that a backflow prevention assembly

has been removed, bypassed, or if an unprotected cross connection exists on the premises. Service will not be restored until such conditions or defects are corrected.

- (b) The customer's system should be open for inspection at all reasonable times to authorized representatives of the city to determine whether cross connections or other structural or sanitary hazards, including violations of these regulations exist. When such a condition becomes known, the regulatory authority shall deny or immediately discontinue service to the premises by providing for a physical break in the service until the customer has corrected the condition(s) in conformance with state and city codes relating to plumbing and water supplies and the regulations adopted pursuant thereto.
- (c) The backflow prevention assembly protection which is required under this division shall be any of the USC FCCCHR recognized and approved backflow prevention assemblies, or as approved by the regulatory authority. The regulatory authority prior to installation must have approved each backflow prevention assembly. Failure to obtain such approval prior to installation of the backflow prevention assembly may result in the backflow prevention assembly failing to meet final approval by the regulatory authority. The regulatory authority shall determine the type and location of backflow assembly to be installed within the area served by the city. An assembly will be required in each of the following circumstances, but the customer is in no way limited to the following circumstances:
 - (1) The nature and extent of any activity of the premises, or the materials used in connection with any activity of the premises, or materials stored on the premise, if said activity or material could contaminate or pollute the potable water supply.
 - (2) Premises having an auxiliary water supply that is not or may not be of safe bacteriological or chemical quality.
 - (3) Internal cross-connections are present that are not correctable.
 - (4) Intricate plumbing arrangements that are present which make it impractical to ascertain whether cross-connections exist.
 - (5) Where entry to all of portions of the premises is not readily accessible for inspection purposes, making it impractical or impossible to ascertain whether or not cross connections exist.
 - (6) Installation of an approved backflow prevention assembly is deemed to be necessary to accomplish the purpose of these regulations in the judgment of the city.
 - (7) A lawn irrigation system that is connected to the city's water system.
 - (8) A fire suppression system that is connected to the city's water system.
 - (9) All new construction if deemed necessary in the customer service inspection. The type of assembly required will be determined by the degree of hazard.
 - (10) When a building is constructed on commercial premises, and the end use of such building is not determined or could change, a reduced pressure principle backflow prevention assembly may be installed at the service connection that supplies water for public domestic use.
 - (11) Any used water return system.
 - (12) In the event a point-of-use assembly has not had the testing or repair done as required by this division, a premises isolation assembly will be required.
 - (13) If it is determined that additions or alterations have been made to the plumbing system without obtaining proper permits, premises isolation may be required.
 - (14) All multistory buildings or any building with a booster pump or elevated storage tank.
 - (15) Retrofitting will be required on all high hazard connections and wherever else the city deems necessary to meet the intent of this division.
- (d) All backflow prevention assemblies installed after the effective date of this ordinance shall be installed in a manner designed to facilitate ease of inspection and testing by the regulatory authority of the city

or its chosen representative. Any currently installed backflow prevention assemblies which are located in inaccessible locations or where the tester is subject to physical danger shall be relocated to approved locations.

(Ord. No. 2002-11-12, 12-2-02)

Sec. 98-95. - Testing of assemblies.

- (a) The regulatory authority shall require all backflow prevention assemblies to be inspected and tested in each of the following circumstances:
 - (1) Immediately after installation.
 - (2) Whenever the device or assembly is moved.
 - (3) A minimum of once a year.
 - (4) For premises that have been vacated and unoccupied for one year, prior to re-occupancy.
 - (5) Immediately after repairs.
- (b) These inspections and tests shall be at the expense of the water user.
- (c) All assembly testing shall be performed by a state certified backflow prevention assembly tester, who is register with, and approved by, the city. A test report must be completed by a recognized backflow prevention assembly tester for each assembly tested. The signed and dated original form must be submitted to the city's public utilities director within five working days of the test.
- (d) The city is not liable for damage to a backflow prevention assembly which may occur during testing.
- (e) The regulatory authority may cause a water use survey to be conducted at any establishment which is served by the public water supply or which provides water to the public. Upon determination by the regulatory authority that the establishment falls under the provisions of this ordinance and requires a backflow prevention assembly, the regulatory authority shall issue a notice to abate the condition or order the establishment to install the proper backflow prevention assembly.

(Ord. No. 2002-11-12, 12-2-02)

Sec. 98-96. - Thermal expansion.

It is the responsibility of any person who owns or controls property to eliminate the possibility of thermal expansion if a closed system has been created by the installation of a backflow prevention assembly.

(Ord. No. 2002-11-12, 12-2-02)

Sec. 98-97. - Pressure loss.

Any reduction in water pressure caused by the installation of a backflow assembly is not the responsibility of the city.

(Ord. No. 2002-11-12, 12-2-02)

Sec. 98-98. - Service connections.

Any person who owns or controls any residential property which has been determined to have an actual or potential cross-connection will be required to eliminate the actual or potential cross-connection or have an approved backflow prevention assembly installed in accordance with this division.

Any person who owns or controls property is responsible for the installation, test and repair of all backflow assemblies on their property.

(Ord. No. 2002-11-12, 12-2-02)

Sec. 98-99. - Mobile units.

The connection of a mobile unit to any potable water system is prohibited unless an air gap or an approved backflow prevention assembly protects such connection. Prior approval and annual device testing of any backflow prevention assembly must be received from the regulatory authority before connecting to any potable water system.

(Ord. No. 2002-11-12, 12-2-02)

Sec. 98-100. - Customer service inspections.

- (a) A customer service inspection shall be completed prior to providing water service to all new construction, on any existing service when the city has reason to believe that cross-connections or other contaminant hazards exist, or after any material improvement, correction, or addition to the private water facilities of any property served by the public water supply.
- (b) Only individuals with the following credentials shall be recognized as capable of conducting a customer service inspection:
 - (1) Plumbing inspectors and water supply protection specialists that have been licensed by the Texas State Board of Plumbing Examiners.
 - (2) Customer service inspectors who have completed a commission approved course, passed an examination administered by the TCEQ or its designated agent and hold a current certification or endorsement as a customer service inspector.
- (c) The customer service inspection must certify that:
 - (1) No direct connection between the public drinking water supply and a potential source of contamination is permitted. Potential sources of contamination shall be isolated from the public water system by an air-gap or an appropriate backflow prevention assembly.
 - (2) No cross-connection between the public drinking water supply and a private water system is permitted. These potential threats to the public drinking water supply shall be eliminated at the service connection by the installation of an air-gap or a reduced pressure principle backflow prevention assembly.
 - (3) No connection which allows water to be returned to the public drinking water supply is permitted.
 - (4) No pipe or pipe fitting which contains more than eight percent lead may be used for the installation or repair of plumbing at any connection. No solder or flux which contains more than 0.2 percent lead can be used for the installation at any connection. A minimum of one lead test shall be performed for each inspection.

(Ord. No. 2002-11-12, 12-2-02)

Sec. 98-101. - Installation guidelines and requirements for backflow prevention assemblies.

To ensure proper operation and accessibility of all backflow prevention assemblies, the most current guidelines contained in the manual of cross connection control which is adopted hereto by reference and incorporated herewith, shall apply to the installation of these assemblies. Additionally, the following shall also be required:

- (1) All premises that require continuous, uninterrupted water service and are required to have a backflow assembly must make provisions for the parallel installation of assemblies of the same type so that testing, repair and maintenance can be performed.

- (2) The property owner assumes all responsibility for any damage resulting from installation, operation, and/or maintenance of a backflow assembly. The owner shall be responsible for keeping all backflow prevention assembly vaults reasonably free of silt and debris.
- (3) Upon completion of installation, the regulatory authority shall be notified and all assemblies must be inspected and tested. All assemblies must be registered with the regulatory authority and shall provide the date of installation, manufacturer, model, type, size, serial number of the backflow assembly, physical location and initial test report.
- (4) Assemblies must be sized and flow characteristics must be sufficient to provide an adequate supply of water and pressure for the premises being served.
- (5) Assemblies must be readily accessible for testing and maintenance and must be located in an area where water damage to building or furnishings would not occur from water discharge. The property owner assumes all responsibility for any damage caused by water discharge from an assembly. An approved air gap shall be located at the relief valve orifice of RP assemblies.
- (6) No part of a reduced pressure principle backflow prevention assembly shall be submerged in water or installed in a location subject to flooding. RPs are typically installed above grade in well-drained areas, but may be installed below grade (ground level) if a boresight drain to daylight is provided. The drain shall be of adequate capacity to carry the full rated flow of the assembly and shall be screened on both ends.
- (7) Reduced pressure principal detector backflow prevention assemblies (RPDA) - may be utilized in all installations requiring a reduced pressure principal backflow prevention assembly and detector metering.
 - a. RPDAs shall comply with the installation requirements applicable for reduced pressure principal backflow assemblies.
 - b. The line-size RP assembly and the bypass RP assembly must each be tested. The certified tester must complete a separate test report for each assembly.
- (8) Pressure vacuum breaker backflow prevention assemblies (PVB) may be utilized as point-of-use protection against backsiphonage only and shall not be installed where there is potential for backpressure.

PVBs shall not be installed in an area subject to flooding or where damage would occur from water discharge.

- (9) Spill resistant pressure vacuum breaker backflow prevention assemblies (SVB) may be utilized in all installations requiring a pressure vacuum breaker.

SVBs shall comply with the installation requirements applicable for pressure vacuum breaker backflow prevention assemblies.

(Ord. No. 2002-11-12, 12-2-02)

Sec. 98-102. - Air gap separation.

Air gaps provide maximum protection from backflow hazards and should be utilized at all locations where "high hazardous" substances are at risk of entering the potable water system.

- (1) An air gap separation shall be at least twice the diameter of the supply pipeline measured vertically above the top rim of the receiving vessel and in no case less than one inch, if splashing is a problem, tubular screens may be attached or the supply line may be cut at a 45 degree angle. The air gap distance is measured from the bottom of the angle. Hoses are not allowed.
- (2) Air gap separations shall not be altered in any way without prior approval from the regulatory authority and must be available for inspection at all reasonable times.

- (3) Side walls, ribs or similar obstructions do not affect air gaps when spaced from the inside edge of the spout opening a distance greater than three times the diameter of the effective opening for a single, or a distance greater than four times the effective opening for two intersecting walls.

(Ord. No. 2002-11-12, 12-2-02)

Sec. 98-103. - Fire suppression systems.

- (a) All new installations of fire suppression systems which utilize the city's potable water supply shall have installed an approved backflow prevention devices according to the degree of hazard.
- (b) A reduced pressure detector assemblies (RPDA) shall be the minimum protection for fire sprinkler systems using piping material that is not approved for potable water use and/or that does not provide for periodic flow-through during each 24-hour period, unless a variance has been issued in writing from the regulatory authority. A (RPDA) must be installed if any solution other than the potable water can be introduced into the sprinkler system.
- (1) It is the responsibility of all property owners and persons in charge of any premises to abide by the conditions of this division. In the event of any changes to the fire suppression system, it is the responsibility of the property owners to notify the regulatory authority. All costs associated with this article and the purchase, installation, testing and repair of devices is the responsibility of the property owner and persons in charge of any premises.
- (2) Upon the approved installation of the device, a device test report completed by a licensed fireline tester must be sent to the attention of the public utilities director and include the information required by this division.

(Ord. No. 2002-11-12, 12-2-02)

Sec. 98-104. - Fire hydrant protection.

- (a) A reduced pressure detector assemblies (RPDA) shall be the minimum protection for fire hydrant water meters which are being used for a temporary water supply during any construction or other times which would pose a potential hazard to the public water supply.
- (1) It is the responsibility of all persons engaging in the use of a fire hydrant water meter to abide by the conditions of this division. All fire hydrant water meters shall meet the current requirements as provided for by the city's public utilities division.
- (2) Only the city's fire hydrant water meters with approved backflow prevention assemblies are allowed to be used within the potable water system.
- (3) A refundable deposit is required to insure the return of all water meter and backflow assemblies to the Utility Customer Service Division. Failure to return or any misuse of the assemblies can result in the forfeiture of deposit and/or enforcement action being taken against the responsible party, as allowed for in the penalty section of this division.
- (4) All non approved fire hydrant meters which are found to be in use in the city will be confiscated and enforcement action taken against the responsible party, as allowed for in the enforcement section in this division.

(Ord. No. 2002-11-12, 12-2-02)

Sec. 98-105. - Responsibilities.

- (a) *Property owner.* It is the responsibility of all property owners and/or persons in charge of any premises to abide by the conditions of this article and to comply with the following:
 - (1) Payment of all costs associated with this article and the purchase, installation, testing and repair of backflow prevention assemblies.

- (2) To install and maintain all backflow prevention assemblies in accordance with this article and acceptable industry practice.
- (3) To have backflow prevention assemblies tested annually. Such testing must be conducted by a certified tester who is registered with the city.
- (4) Maintain all backflow prevention assemblies in proper working order at all times, including repairs as required.
- (5) Maintain all backflow prevention assemblies in a manner that allows them to be tested by a method that has been approved by the regulatory authority.
- (6) Submit original test results to the city's public utilities director within five working days. All records related to backflow prevention assembly installation testing and repair shall be maintained on the premises for a minimum of three years.
- (b) *Certified backflow prevention assembly tester.* The tester shall comply with the following requirements:
 - (1) Annually register with the regulatory authority.
 - (2) Maintain testing equipment in proper working condition/calibration. Test gauges shall be calibrated at least annually. The original calibration form must be submitted to the city's public utilities director within five working days after calibration.
 - (3) Maintain the design or operation characteristics of an assembly.
 - (4) Ensure that devices are tested according to accepted industry practice and TCEQ rules and regulations.
 - (5) Enter required testing data, including test gauge serial numbers, on Backflow Prevention Device Test forms that have been approved by the regulatory authority.
 - (6) Report test results to the regulatory authority within ten working days of testing.
 - (7) Provide a copy of the completed test report to the property owners and/or persons in charge of any premises.
 - (8) Maintain testing and/or repair records for a minimum of three years.
- (c) *Regulatory authority.* The regulatory authority shall ensure the inspection and testing of all backflow prevention assemblies installed pursuant to the requirements of this division. For new facilities, permanent water service shall not be provided until all backflow prevention assemblies have been tested and are operational. Except in cases where the testing of backflow prevention assemblies must be delayed until the installation of internal production or auxiliary equipment, the regulatory authority shall not approve a certificate of occupancy until all backflow prevention assemblies have been tested and are operational. The city shall not be liable for damage caused to any backflow prevention assembly as a result of the inspection or testing.

(Ord. No. 2002-11-12, 12-2-02)

Sec. 98-106. - Backflow prevention assembly tester certification—Registration required.

Only approved TCEQ licensed backflow prevention assembly testers can test in the City of Alpine. Testers must register annually with the regulatory authority, provide proof of TCEQ certification, and provide proof that testing equipment is able to maintain a calibration of plus or minus 0.2-psid accuracy.

(Ord. No. 2002-11-12, 12-2-02)

Sec. 98-107. - Enforcement.

- (a) *Violations.* A person commits an offense if:

- (1) He fails to maintain backflow prevention assemblies in compliance with this section.
- (2) He fails to comply with a repair order issued by the regulatory authority.
- (3) Backflow from premises he owns, operates or manages enters the public water supply system.
- (4) He violates any section of this article.
- (5) He reinstates water service to premises discontinued or disconnected under this article, except as directed by the regulatory authority.
- (6) He allows an unregistered tester to perform testing work at their establishment.
- (7) He tests a backflow prevention assembly within the city without being registered with the regulatory authority.
- (8) He tests a backflow prevention assembly within the city without being certified by the TCEQ.
- (b) The city is entitled to pursue all criminal and civil remedies available for violations of this division.
- (c) A certified tester's registration may be reviewed and revoked by the city if the regulatory authority determines that the tester:
 - (1) Has falsely, incompletely, or inaccurately reported assembly reports;
 - (2) Has used inaccurate gauges;
 - (3) Has used improper testing procedures; or
 - (4) Has created a threat to public health or the environment.

(Ord. No. 2002-11-12, 12-2-02)

Secs. 98-108—98-120. - Reserved.

ARTICLE IV. - SEWER SERVICE

DIVISION 1. - GENERALLY

Sec. 98-121. - Connection required.

It shall be unlawful for any person, family, business or entity, within the corporate limits of the city, to inhabit, occupy, use, enjoy or live within any structure, place or building within such corporate limits, if such structure, place or building is not lawfully, properly and efficiently connected to the approved sewer system of the city; provided, however, should such sewer service be more than 100 feet from a point ten feet within the nearest property line to such service of the required use, then this section shall not be applicable until such facility is made available for the owner or user of such property within such distance.

(Code 1978, § 26-76)

Sec. 98-122. - Prohibited systems.

The health and welfare of the citizens of the city demands that no open toilet, pit, cesspool or other unwholesome or unsanitary residential or commercial waste disposal system, be permitted within the corporate limits of the city, and such use of any property within the city limits is declared to be unlawful and a public nuisance. Notice shall be given by the city secretary, by regular United States mail, addressed to the address of the owner or occupant of any property within the city limits where such prohibited disposal system is in use, directing the owner or occupant to abate such nuisance within a period of 30 days from the date of the mailing of such letter. Failure to abate such nuisance within such time shall permit the city to abate such nuisance by physically removing or destroying the nuisance, or by injunctive relief. The costs of such abatement of such nuisance is to be a lien on the property from which such nuisance is abated.

(Code 1978, § 26-77)

Sec. 98-123. - Sewer rates.

The following sewer rates are to be set by annual City Council resolution and are delineated in Appendix A, Section V:

(a) (1) *Residential.*

~~Minimum rates for the first 1,000 gallons (flat rate) — \$15.50~~ \$17.00

(2) *Commercial*

Minimum rates for the first 4,000 gallons on the average water consumption of the previous ~~December, January and February~~ 12 months ~~44.55~~ \$17.00

Minimum rates for every 1,000 gallons over 4,000 — ~~\$2.78~~ \$3.25

(b) The consumption per month for all users shall be the average water consumption per month for the prior December, January and February period, unless the user provides information on actual sewer discharge, to be determined annually prior to October 1, to be charged and reflected on the statements which are mailed starting October 1 of each year, and to be in effect until September 30 of the following year. Water consumption for users that are not entirely on a metered basis shall be estimated and charged, based on the best information available, including any metered water or sewage, frequency and patterns of discharge.

(c) Customers outside the city limits shall be charged pursuant to the appropriate rate schedule ~~in this correlating with this~~ section multiplied by 1½.

(Code 1978, § 26-78; Ord. No. 98-5-3, 6-9-1998; Ord. No. 99-9-7, 10-12-99; Ord. No. 2001-9-7, 10-9-01; Ord. No. 2002-9-9, 9-16-02; Ord. No. 2003-1-3, 3-3-03; Ord. No. 2006-10-03, 12-5-06; Ord. No. 2007-08-01, 8-7-07; Ord. No. 2016-09-04, 9-20-16)

Sec. 98-124. - Billing, collection of sewer charge.

Charges for sewer service shall be billed with charges for water, and shall be subject to all provisions relating to water charges.

(Code 1978, § 26-79)

Sec. 98-125. - Penalty.

Any person, firm or corporation who shall violate any of the provisions of this article, or who shall fail to comply with the provisions of this article, or with any of the requirements thereof, shall, for each and every violation or noncompliance, be deemed guilty of a misdemeanor and shall be punished as provided in section 1-11 for each such offense.

(Code 1978, § 26-127)

Secs. 98-126—98-145. - Reserved.

DIVISION 2. - HARMFUL WASTES

Sec. 98-146. - Definitions.

The following words, terms and phrases, when used in this division, shall have the meanings ascribed to them in this section, except where the context clearly indicates a different meaning:

Approving authority means the director of public works or his duly authorized representative.

BOD (biochemical oxygen demand) means the quantity of oxygen, by weight, expressed in mg/l, utilized in the biochemical oxidation of organic matter under standard laboratory conditions for five days at a temperature of 20 degrees Celsius.

Building sewer means the extension from the building drain to the public sewer or other place of disposal (also called house lateral and house connection).

COD (chemical oxygen-demand) means the measure of the oxygen consuming capacity of inorganic and organic matter present in the water or wastewater, expressed in mg/l, as the amount of oxygen consumed forms a chemical oxidant in a specific test, but not differentiating between stable and unstable organic matter, and thus, not necessarily correlating with biochemical oxygen demand.

Control manhole means a manhole giving access to a building sewer at some point before the building sewer discharge mixes with other discharges in the public sewer.

Control point means a point of access to a course of discharge before the discharge mixes with other discharges in the public sewer.

Garbage means animal and vegetable wastes and residue from preparation, cooking and dispensing of food, and from the handling, processing, storage and sale of food products and produce.

Industrial waste means waste resulting from any process of industry, manufacturing, trade or business from the development of any natural resource, or any mixture of the waste with water or normal wastewater, or distinct from normal wastewater.

Industrial waste charge means the charge made on those persons who discharge industrial wastes into the city's sewer system.

Milligrams per liter (mg/l) means the same as parts per million and is a weight-to-volume ratio. The milligram-per-liter value multiplied by the factor 8.34 shall be equivalent to pounds per million gallons of water.

Natural outlet means any outlet into a watercourse, ditch, lake or other body of surface water or groundwater.

Normal domestic wastewater means wastewater, excluding industrial wastewater, discharged by a person into sanitary sewers, and in which the average concentration of total suspended solids is not more than 250 mg/l and BOD is not more than 250 mg/l.

Overload means the imposition of organic or hydraulic loading on a treatment facility in excess of its engineered design capacity.

pH means the reciprocal of the logarithm (base 10) of the hydrogen ion concentration expressed in grams per liter.

Public sewer means pipe or conduit carrying wastewater or unpolluted drainage, in which owners of abutting properties shall have the use, subject to control by the city.

Sanitary sewer means a public sewer that conveys domestic wastewater or industrial wastes, or a combination of both, and into which stormwater, surface water, groundwater and other unpolluted wastes are not intentionally passed.

Slug means any discharge of water, wastewater or industrial waste, which in concentration of any given constituent, or in quantity of flow, exceeds for any period of duration longer than 15 minutes, more than five times the average 24-hour concentration of flows during normal operation.

Standard Methods means the examination and analytical procedures set forth in the latest edition, at the time of analysis, of Standard Methods for the Examination of Water and Wastewater, as prepared, approved and published jointly by the American Public Health Association, the American Water Works Association, and the Water Environment Federation.

Storm sewer means a public sewer which carries stormwaters, surface waters and drainage, and into which domestic wastewater or industrial wastes are not intentionally passed.

Stormwater means rainfall or any other form of precipitation.

Superintendent means the water and wastewater superintendent of the city or his duly authorized deputy, agent or representative.

Suspended solids means solids measured in mg/l that either float on the surface of, or are in suspension in, water, wastewater or other liquids, and which are largely removable by a laboratory filtration device.

To discharge includes to deposit, conduct, drain, emit, throw, run, allow to seep, or otherwise release or dispose of, or to allow, permit or suffer any of these acts or omissions.

Trap means a device designed to skim, settle or otherwise remove grease, oil, sand, flammable wastes or other harmful substances.

Unpolluted wastewater means water containing:

- (1) No free or emulsified grease or oil;
- (2) No acids or alkalis;
- (3) No phenols or other substances producing taste or odor in receiving water;
- (4) No toxic or poisonous substances in suspension, colloidal state or solution;
- (5) No noxious or otherwise obnoxious or odorous gases;
- (6) Not more than ten mg/l each of suspended solids and BOD; and
- (7) Color not exceeding 50 units as measured by the Platinum-Cobalt method of determination as specified in Standard Methods.

Waste means rejected, unutilized or superfluous substances in liquid, gaseous or solid form, resulting from domestic, agricultural or industrial activities.

Wastewater means a combination of the water-carried waste from residences, business buildings, institutions and industrial establishments, together with any groundwater, surface water and stormwater that may be present.

Wastewater facilities includes all facilities for collection, pumping, treating and disposing of wastewater and industrial wastes.

Wastewater service charge means the charge on all users of the public sewer system whose wastes do not exceed, in strength, the concentration values established as representative of normal wastewater.

Wastewater treatment plant means any city-owned facilities, devices and structures used for receiving, processing and treating wastewater, industrial waste and sludges from the sanitary sewers.

Watercourse means a natural or manmade channel in which a flow of water occurs, either continuously or intermittently.

(Code 1978, § 26-88)

Cross reference— Definitions generally, § 1-2.

Sec. 98-147. - Prohibited discharges.

- (a) No person may discharge to public sewers any waste, which by itself, or by interaction with other wastes may:
 - (1) Injure or interfere with wastewater treatment processes or facilities;
 - (2) Constitute a hazard to humans or animals; or

(3) Create a hazard in receiving waters of the wastewater treatment plant effluent.

(b) All discharges shall conform to requirements of this division.

(Code 1978, § 26-89)

Sec. 98-148. - Chemical discharges.

(a) No discharge to public sewers may contain:

(1) Cyanide greater than 1.0 mg/l;

(2) Fluoride other than that contained in the public water supply;

(3) Chlorides in concentrations greater than twice the concentration of the city water supply at the time tested;

(4) Gasoline, benzene, naphtha, fuel oil or other flammable or explosive liquid, solid or gas; or

(5) Substances causing an excessive chemical oxygen demand (COD).

(b) No waste or wastewater discharged to public waters may contain:

(1) Strong acid, iron pickling wastes or concentrated plating solutions, whether neutralized or not;

(2) Fats, wax, grease or oils, whether emulsified or not, in excess of 100 mg/l or containing substances which may solidify or become viscous at temperatures between 32 and 150 degrees Fahrenheit (zero and 65 degrees Celsius);

(3) Objectionable or toxic substances, exerting an excessive chlorine requirement, to such degree that any such material received in the composite wastewater at the wastewater treatment works exceeds the limits established by the approving authority for such materials; or

(4) Obnoxious, toxic or poisonous solids, liquids or gases in quantities sufficient to violate the provisions of section 98-147(a).

(c) No waste, wastewater or other substance may be discharged into public sewers which has a pH lower than 5.5 or higher than 9.5, or any other corrosive property capable of causing damage or hazard to structures, equipment and personnel at the wastewater facilities.

(d) All waste, wastewater or other substance containing phenols, hydrogen sulfide or other taste-producing and odor-producing substances, shall conform to concentration limits established by the approving authority. After treatment of the composite wastewater, concentration limits may not exceed the requirements established by state, federal or other agencies with jurisdiction over discharges to receiving waters.

(Code 1978, § 26-90)

Sec. 98-149. - Discharging heavy metals and toxic materials.

(a) No discharges may contain concentrations of heavy metals greater than amounts specified in subsection (b) of this section.

(b) The maximum allowable concentrations of heavy metals, stated in terms of milligrams per liter (mg/l), determined on the basis of individual sampling in accordance with Standard Methods are:

	mg/l
--	------

(1) Arsenic 0.05

(2) Barium 5.0

- (3) Boron 1.0
- (4) Cadmium 0.02
- (5) Chromium (Total) 5.0
- (6) Copper 1.0
- (7) Lead 0.1
- (8) Manganese 1.0
- (9) Mercury 0.005
- (10) Nickel 1.0
- (11) Selenium 0.02
- (12) Silver 0.1
- (13) Zinc 5.0

(c) No other heavy metals or toxic materials may be discharged into public sewers without a permit from the approving authority specifying conditions of pretreatment, concentrations, volumes and other applicable provisions.

(d) Prohibited heavy metals and toxic materials include, but are not limited to:

- (1) Antimony.
- (2) Beryllium.
- (3) Bismuth.
- (4) Cobalt.
- (5) Molybdenum.
- (6) Tin.
- (7) Uranyl ion.
- (8) Rhenium.
- (9) Strontium.
- (10) Tellurium.
- (11) Herbicides.
- (12) Fungicides.
- (13) Pesticides.

(Code 1978, § 26-91)

Sec. 98-150. - Discharging garbage.

- (a) No person shall discharge garbage into public sewers unless it is shredded to a degree that all particles can be carried freely under the flow conditions normally prevailing in public sewers. Particles greater than one-half inch in any dimension are prohibited.
- (b) The approving authority is entitled to review and approve the installation and operation of any garbage grinder equipped with a motor of three-fourths horsepower, (0.76 hp metric) or greater.

(Code 1978, § 26-92)

Sec. 98-151. - Stormwater and other unpolluted drainage.

- (a) No person may discharge to public sanitary sewers:
 - (1) Unpolluted stormwater, surface water, groundwater, roof runoff or subsurface drainage;
 - (2) Unpolluted cooling water;
 - (3) Unpolluted industrial process waters; or
 - (4) Other unpolluted drainage.
- (b) In compliance with the Texas Water Quality Act (V.T.C.A., Water Code ch. 26 et seq.) and other statutes, the approving authority may designate storm sewers and other watercourses into which unpolluted drainage described in subsection (a) of this section may be discharged.

(Code 1978, § 26-93)

Sec. 98-152. - Temperature of discharges.

No person may discharge liquid or vapor having a temperature higher than 150 degrees Fahrenheit (65 degrees Celsius), or any substance which causes the temperature of the total wastewater treatment plant influent to increase at a rate of ten degrees Fahrenheit, or more, per hour, or a combined total increase of plant influent temperature to 110 degrees Fahrenheit.

(Code 1978, § 26-94)

Sec. 98-153. - Radioactive wastes.

- (a) No person may discharge radioactive wastes or isotopes into public sewers without the permission of the approving authority.
- (b) The approving authority may establish, in compliance with applicable state and federal regulations, for discharge of radioactive wastes into public sewers.

(Code 1978, § 26-95)

Sec. 98-154. - Discharges causing impairment of facilities.

- (a) No person may discharge into public sewers any substance capable of causing:
 - (1) Obstruction to the flow in sewers;
 - (2) Interference with the operation of treatment processes of facilities; or
 - (3) Excessive loading of treatment facilities.
- (b) Discharges prohibited by this section include, but are not limited to materials which exert or cause concentrations of:
 - (1) Inert suspended solids greater than 250 mg/l including, but not limited to:
 - a. Fuller's earth;
 - b. Lime slurries; and
 - c. Lime residues.
 - (2) Dissolved solids greater than 250 mg/l including, but not limited to:
 - a. Sodium chloride; and
 - b. Sodium sulfate.
 - (3) Excessive discoloration including, but not limited to:
 - a. Dye wastes; and

b. Vegetable tanning solutions.

- (4) BOD, COD or chlorine demand in excess of normal plant capacity.
- (c) No person may discharge into public sewers any substance that may:
 - (1) Deposit grease or oil in the sewer lines in such a manner as to clog the sewers;
 - (2) Overload skimming and grease handling equipment;
 - (3) Pass to the receiving waters without being effectively treated by normal wastewater treatment processes due to the nonamendability of the substance to bacterial action; or
 - (4) Deleteriously affect the treatment process due to excessive quantities.
- (d) No person may discharge any substance into public sewers which:
 - (1) Is not amenable to treatment, or reduction, by the processes and facilities employed; or
 - (2) Is amendable to treatment only to such a degree that the treatment plant effluent cannot meet the requirements of other agencies having jurisdiction over discharge to the receiving waters.
- (e) The approving authority shall regulate the flow and concentration of slugs when they may:
 - (1) Impair the treatment process;
 - (2) Cause damage to collection facilities;
 - (3) Incur treatment costs exceeding those for normal wastewater; or
 - (4) Render the waste unfit for stream disposal or industrial use.
- (f) No person may discharge into public sewers solid or viscous substances which may violate subsection (a) of this section, if present in sufficient quantity or size, including, but not limited to:
 - (1) Ashes;
 - (2) Cinders;
 - (3) Sand;
 - (4) Mud;
 - (5) Straw;
 - (6) Shavings;
 - (7) Metal;
 - (8) Glass;
 - (9) Rags;
 - (10) Feathers;
 - (11) Tar;
 - (12) Plastics;
 - (13) Wood;
 - (14) Unground garbage;
 - (15) Whole blood;
 - (16) Paunch manure;
 - (17) Hair and fleshings;
 - (18) Entrails;
 - (19) Paper products, either whole or ground by garbage grinders;

- (20) Slops;
- (21) Chemical residues;
- (22) Paint residues; or
- (23) Bulk solids.

(Code 1978, § 26-96)

Sec. 98-155. - Compliance with existing authority.

- (a) Unless exception is granted by the approving authority, the public sewer system shall be used by all persons discharging:
 - (1) Wastewater;
 - (2) Industrial waste;
 - (3) Polluted liquids; or
 - (4) Unpolluted waters or liquids.
- (b) Unless authorized by the Texas Natural Resource Conservation Commission, no person may deposit or discharge any waste included in subsection (a) of this section, on public or private property in, or adjacent to, any:
 - (1) Natural outlet.
 - (2) Watercourse.
 - (3) Storm sewer.
 - (4) Other area within the jurisdiction of the city.
- (c) The approving authority shall verify, prior to discharge, that wastes authorized to be discharged will receive suitable treatment within the provisions of laws, regulations, ordinances, rules and orders of federal, state and local governments.

(Code 1978, § 26-97)

Sec. 98-156. - Approving authority requirements.

- (a) If discharges or proposed discharges to public sewers may:
 - (1) Deleteriously affect wastewater facilities, processes, equipment or receiving waters;
 - (2) Create a hazard to life or health; or
 - (3) Create a public nuisance;
 the approving authority shall require:
 - a. Pretreatment to an acceptable condition for discharge to the public sewers;
 - b. Control over the quantities and rates of discharge; and
 - c. Payment to cover the cost of handling and treating the wastes.
- (b) The approving authority is entitled to determine whether a discharge or proposed discharge is included under subsection (a) of this section.
- (c) The approving authority shall reject wastes when:
 - (1) It determines that a discharge or proposed discharge is included under subsection (a) of this section; and

(2) The discharger does not meet the requirements of subsection (a) of this section.

(Code 1978, § 26-98)

Sec. 98-157. - Review and approval of pretreatment or control.

- (a) If pretreatment or control is required, the approving authority shall review and approve design and installation of equipment and processes.
- (b) The design and installation of equipment and processes must conform to all applicable statutes, codes, ordinances and other laws.
- (c) Any person responsible for discharges requiring pretreatment, flow-equalizing or other facilities shall provide and maintain the facilities in effective operation condition at his own expense.

(Code 1978, § 26-99)

Sec. 98-158. - Traps required.

- (a) Discharges requiring a trap include:
 - (1) Grease or waste containing grease in excessive amounts;
 - (2) Oil;
 - (3) Sand;
 - (4) Flammable wastes; and
 - (5) Other harmful ingredients.
- (b) Any person responsible for discharges requiring a trap shall, at his own expense, and as required by the approving authority:
 - (1) Provide equipment and facilities of a type and capacity approved by the approving authority;
 - (2) Locate the trap in a manner that provides ready and easy accessibility for cleaning and inspection; and
 - (3) Maintain the trap in effective operating condition.

(Code 1978, § 26-100)

Sec. 98-159. - Requirements for building sewers carrying industrial wastes.

Any person responsible for discharges through a building sewer carrying industrial wastes shall, at his own expense, and as required by the approving authority:

- (1) Install an accessible and safely located control manhole;
- (2) Install meters and other appurtenances to facilitate observation sampling and measurement of the waste; and
- (3) Maintain the equipment and facilities.

(Code 1978, § 26-101)

Sec. 98-160. - Sampling and testing.

- (a) Sampling shall be conducted according to customarily accepted methods, reflecting the effect of constituents upon the sewage works, and determining the existence of hazards to health, life, limb and property. (Note: The particular analyses involved will determine whether a 24-hour composite sample from all outfalls of a premises is appropriate, or whether a grab sample, or samples, should be taken.

Normally, but not always, BOD and suspended solids analyses are obtained from 24-hour composites of all outfalls. Where applicable, 16-hour, eight-hour, or some other period, may be required. Period grab samples are used to determine pH.)

- (b) Examination and analyses of the characteristics of waters and wastes required by this division shall be:
 - (1) Conducted in accordance with the latest edition of Standard Methods; and
 - (2) Determined from suitable samples taken at the control manhole provided, or other control point authorized by the approving authority.
- (c) BOD and suspended solids shall be determined from composite sampling.
- (d) The city shall determine flow, BOD and suspended solids by the city's laboratory personnel, or may select an independent firm or laboratory to determine flow, BOD and suspended solids.
- (e) The city is entitled to select the time of sampling, at its sole discretion, as long as at least annual samples are taken.

(Code 1978, § 26-102)

Sec. 98-161. - Payment and agreement for industrial discharge.

- (a) Persons making discharges of industrial waste shall pay a charge to cover the cost of collection and treatment.
- (b) When discharges of industrial waste are approved by the approving authority, the city or its authorized representative shall enter into an agreement or arrangement providing:
 - (1) Terms of acceptance by the city; and
 - (2) Payment by the person making the discharge.

(Code 1978, § 26-103)

Sec. 98-162. - Industrial waste charge and payment of added costs to city.

- (a) If the volume or character of the waste to be treated by the city does not cause overloading of the sewage collection, treatment or disposal facilities of the city, prior to approval, the city and the person making the discharge shall enter into an agreement which provides the discharger pay an industrial waste charge to be determined from the schedule of charges.
- (b) If the volume or character of the waste to be treated by the city requires that wastewater collection, treatment or other disposal facilities of the city be improved, expanded or enlarged in order to treat the waste, then prior to approval, the city and the person making the discharge, shall enter into an agreement which provides that the discharger pay in full, all added costs the city may incur due to acceptance of the waste.
- (c) The agreement entered into pursuant to subsection (a) of this section, shall include, but not be limited to:
 - (1) Amortization of all capital outlay for collecting and treating the waste, including new capital outlay and the proportionate part of the value of the existing system used in handling and treating the waste.
 - (2) Operation and maintenance costs including salaries and wages, power costs, costs of chemicals and supplies, proper allowances for maintenance, depreciation, overhead and office expense.
 - (d) Amortization shall be completed in a five-year period, and payment shall include all debt service costs, and the debt secured by applicant's bond payable to the city in the amount of all deferred payment to be made.

(Code 1978, § 26-104)

Sec. 98-163. - Calculation of industrial waste charges.

Industrial waste charges shall be calculated by the following formula: One-third of capital costs are attributable each to Volume, BOD and SS, and one-third of operation and maintenance is attributable to each of Volume, BOD and SS.

(Code 1978, § 26-105)

Sec. 98-164. - Adjustment of charges.

- (a) The city shall adjust charges at least annually to reflect changes in the characteristics of wastewater, based on the results of sampling and testing.
- (b) Increases in charges shall be retroactive for two billing periods and shall continue for six billing periods unless subsequent tests determine that the charge shall be further increased.
- (c) The city shall review, at least annually, the basis for determining charges, and shall adjust the unit treatment cost in the formula to reflect increases or decreases in wastewater treatment costs, based on the previous year's experience.
- (d) The city shall bill the discharger by the month and shall show industrial waste charges as a separate item on the regular bill for water and sewer charges. The discharger shall pay monthly in accordance with practices existing for payment of sewer charges.

(Code 1978, § 26-106)

Sec. 98-165. - Preexisting industrial dischargers.

A person discharging industrial wastes into public sewers prior to April 15, 1973, may continue, without penalty, as long as he:

- (1) Does not increase the quantity or quality of discharge, without permission of the approving authority;
- (2) Has discharged the industrial waste at least 12 months prior to April 15, 1973; and
- (3) Applies for, and is granted, a permit no later than 150 days after April 15, 1973.

(Code 1978, § 26-107)

Sec. 98-166. - Conditions of permits for preexisting industrial dischargers.

- (a) The city may grant a permit to discharge to persons meeting all requirements of section 98-165, provided that the person:
 - (1) Submits an application within 120 days after April 15, 1973, on forms supplied by the approving authority;
 - (2) Secures approval by the approving authority of plans and specifications for pretreatment facilities when required;
 - (3) Has complied with all requirements for agreements or arrangements including, but not limited to, provisions for:
 - a. Payment of charges;
 - b. Installation and operation of pretreatment facilities; and
 - c. Sampling and analysis to determine quantity and strength; and
 - (4) Provides a sampling point subject to the provisions of this division and approval of the approving authority.
- (b) A person applying for a new discharge shall:

- (1) Meet all conditions of subsection (a) of this section; and
- (2) Secure a permit prior to discharging any waste.

(Code 1978, § 26-108)

Sec. 98-167. - Right to enter property.

- (a) The director of public works and other duly authorized employees of the city bearing proper credentials and identification are entitled to enter any public or private property, at any reasonable time, for the purpose of enforcing this division.
- (b) Anyone acting under this authority shall observe the establishment's rules and regulations concerning safety, internal security and fire protection.
- (c) Except when caused by negligence or failure of the company to maintain safe conditions, the city shall indemnify the company against loss or damage to its property by city employees, and against liability claims and demands for personal injury or property damage asserted against the company, and growing out of the sampling operation.
- (d) The director of public works and other duly authorized employees of the city bearing proper credentials and identification are entitled to enter all private properties through which the city holds a negotiated easement, for the purposes of:
 - (1) Inspection, observation, measurement, sampling or repair;
 - (2) Maintenance of any portion of the sewer system lying within the easements; and
 - (3) Conducting any other authorized activity.

All activities shall be conducted in full accordance with the terms of the negotiated easement pertaining to the private property involved.

- (e) No person acting under authority of this provision may inquire into any processes, including metallurgical, chemical, oil refining, ceramic, paper or other industries beyond that point having a direct bearing on the kind and source of discharge to the public sewers.

(Code 1978, § 26-109)

Sec. 98-168. - Authority to disconnect service.

- (a) The city may terminate water and wastewater disposal service, and disconnect any industrial customer from the system, when:
 - (1) Acids or chemicals damaging to sewer lines or treatment process are released to the sewer causing rapid deterioration of these structures or interfering with proper conveyance and treatment of wastewater;
 - (2) A governmental agency informs the city that the effluent from the wastewater treatment plant is no longer of a quality permitted for discharge to a watercourse, and it is found that the customer is delivering wastewater to the city's system that cannot be sufficiently treated, or requires treatment that is not provided by the city as normal domestic treatment; or
- (3) The industrial customer:
 - a. Discharges industrial waste or wastewater that is in violation of the permit issued by the approving authority;
 - b. Discharges wastewater at an uncontrolled, variable rate, in sufficient quantity to cause an imbalance in the wastewater treatment system;
 - c. Fails to pay monthly bills for water and sanitary sewer services when due; or
 - d. Repeats a discharge of prohibited wastes to public sewers.

(b) If service is disconnected pursuant to subsection (a)(2) of this section, the city shall:

- (1) Disconnect the customer;
- (2) Supply the customer with the governmental agency's report and provide the customer with all pertinent information; and
- (3) Continue disconnection until such time as the industrial customer provides additional pretreatment or other facilities designed to remove the objectionable characteristics from his industrial wastes.

(Code 1978, § 26-110)

Sec. 98-169. - Notice of violation required.

The city shall serve persons discharging in violation of this division with written notice stating the nature of the violation, and providing a reasonable time limit for satisfactory compliance.

(Code 1978, § 26-111)

Sec. 98-170. - Continuing violation after notice.

No person may continue discharging in violation of this division beyond the time limit provided in the notice.

(Code 1978, § 26-112)

Sec. 98-171. - Remedies for violations.

- (a) A person who continues prohibited discharging is guilty of a misdemeanor, and upon conviction, is punishable as provided in section 1-11 of this Code, for each act of violation, and for each day of violation.
- (b) In addition to proceeding under authority of subsection (a) of this section, the city is entitled to pursue all other criminal and civil remedies to which it is entitled under authority of statutes or other ordinances against a person continuing prohibited discharges.

(Code 1978, § 26-113)

Sec. 98-172. - Failure to pay for service.

In addition to sanctions provided for by this division, the city is entitled to exercise sanctions provided for by the other ordinances of the city, for failure to pay the bill for water and sanitary sewer service when due.

(Code 1978, § 26-114)

Secs. 98-173—98-195. - Reserved.

DIVISION 3. - LIQUID SEWAGE WASTES

Sec. 98-196. - Fees.

~~The following fees~~ shall be applied to all Texas Natural Resource Conservation Commission registered and licensed vacuum trucks that dispose of liquid sewage waste into the city's wastewater collection and treatment system. The fees are set by annual City Council resolution and delineated in Appendix A, Section V.

~~0 to 300 gallons — \$50.00~~

~~Spillage cleanup fee — \$100.00~~

(Code 1978, § 26-121; Ord. No. 2015-05-02, 6-16-2015)

Sec. 98-197. - Transporter documentation.

A trip ticket or vacuum truck manifest provided by the city shall be used by all vacuum truck transporters to document the type and quantity of sewage waste being delivered. The trip ticket should be presented to the site operator for verification before the disposal of waste. Failure to present a trip ticket or properly prepared trip ticket will be cause for the refusal of waste. Repeated failures to comply with the trip ticket documentation requirements will be cause for revocation of the authorization to dispose of wastes.

(Code 1978, § 26-122)

Sec. 98-198. - Time and place for acceptance and disposal of wastes.

Sewage wastes shall be accepted Monday through Friday between the hours of 9:00 a.m. and 4:00 p.m., and on Saturdays between the hours of 8:00 a.m. and 10:00 a.m., at a location at, or near, the wastewater treatment plant, as designated by the city manager. Transporters shall call city hall and arrange a time and place for disposal to ensure that the treatment plant operator is present to inspect and receive the waste. No waste is to be disposed of without the presence of the treatment plant operator. Disposal of waste in violation of this section will result in revocation of waste disposal authorization.

(Code 1978, § 26-123)

Sec. 98-199. - Refusal of unacceptable waste.

The wastewater treatment plant operator or his designated representative will have the option to refuse any sewage waste presented for disposal if such waste would cause an adverse effect on the operations of the wastewater treatment plant.

(Code 1978, § 26-124)

Sec. 98-200. - Collection of spillage.

- (a) *Cleanup at disposal point.* The transporter shall provide for prompt cleanup of all spillages caused by the disposal operation at the disposal location.
- (b) *Cleanup along route.* The transporter shall not discharge, or allow the discharge of, sewage waste from the vehicle enroute to the disposal location. If a discharge of waste occurs during transportation, the transporter shall take action to contain the waste and shall cleanup and remove the discharged waste to an approved facility.

(Code 1978, § 26-125)

Sec. 98-201. - Disposition other than into city wastewater collection and treatment system prohibited.

Disposition of liquid sewage waste, other than as prescribed by section 98-198, is prohibited.

(Code 1978, § 26-126)

Secs. 98-202—98-250. - Reserved.

ARTICLE V. - MODEL SUBDIVISION RULES^(a)

Footnotes:

Editor's note— Ord. No. 2008-02-01, § 2 (Exh. A), adopted March 5, 2008, did not specifically amend the Code; hence, inclusion herein as Article V was at the discretion of the editor. See also the Code Comparative Table. The rules codified herein are adopted under the authority of V.T.C.A., Water Code §§ 6.101 and 16.343, which require the board and to adopt rules necessary to carry out the powers and duties of the board and to adopt model subdivision rules. The appendices and §§ 364.80, 364.81, 364.90 and 364.91 as referenced in this article are not set out at length herein, but are on file in the offices of the city.

Cross reference— Health and Sanitation, Chapter 54.

Note— Appendix 1A (Figure 31 TAC §364.54)—Appendix 2B (Figure: 31 TAC § 364.54(c)(3)) are not included herein, but are on file in the city's office.

DIVISION 1. - GENERAL AND ADMINISTRATIVE PROVISIONS

These rules are adopted under the authority of the V.T.C.A. Texas Water Code, § 6.101 and § 16.343, which require the board to adopt rules necessary to carry out the powers and duties of the board and to adopt model subdivision rules.

(Ord. No. 2008-02-01, § 2 (Exh. A), 3-5-08)

Sec. 98-251. - Authority and scope of rules.

These rules are adopted by the City of Alpine, Texas, under the authority of V.T.C.A., Local Government Code Ch. 212 and V.T.C.A., Water Code § 16.350. Notwithstanding any provision to the contrary, these rules apply only to a subdivision which creates two or more lots of five acres or less intended for residential purposes. Lots of five acres or less are presumed to be for residential purposes unless the land is restricted to nonresidential uses on the final plat and in all deeds and contracts for deeds.

(Ord. No. 2008-02-01, § 2 (Exh. A (1.1)), 3-5-08)

Sec. 98-252. - Purpose.

It is the purpose of these rules to promote the public health of the city residents, to ensure that adequate water and wastewater facilities are provided in subdivisions within the jurisdiction of this city, and to apply the minimum state standards for water and wastewater facilities to these subdivisions.

(Ord. No. 2008-02-01, § 2 (Exh. A (1.2)), 3-5-08)

Sec. 98-253. - Effective date.

These rules become effective on the 13th day of March, 2008.

(Ord. No. 2008-02-01, § 2 (Exh. A (1.3)), 3-5-08)

Sec. 98-254. - Repealer.

All previous subdivision ordinances are hereby repealed, except as to such sections which are retained herein.

(Ord. No. 2008-02-01, § 2 (Exh. A (1.4)), 3-5-08)

Sec. 98-255. - Plat required.

- (a) The owner of a tract of land located inside the corporate limits or extraterritorial jurisdiction of the city that divides the tract in any manner that creates two or more lots of five acres or less intended for residential purposes must have a plat of the subdivision prepared. Lots of five acres or less are presumed to be for residential purposes unless the land is restricted to nonresidential uses on the final plat and all deeds and contracts for deeds.
- (b) No subdivided land shall be sold or conveyed until the subdivider:
 - (1) Has received approval of a final plat of the tract; and
 - (2) Has filed and recorded with the county clerk of the county in which the tract is located a legally approved plat.
- (c) A division of a tract is defined as including a metes and bounds description, or any description of less than a whole parcel, in a deed of conveyance or in a contract for a deed, using a contract of sale or other executory contract, lease/purchase agreement, or using any other method to convey property.

(Ord. No. 2008-02-01, § 2 (Exh. A (1.5)), 3-5-08)

Sec. 98-256. - Supersession.

These rules supersede any conflicting regulations of the city.

(Ord. No. 2008-02-01, § 2 (Exh. A (1.6)), 3-5-08)

Sec. 98-257. - Severability.

If any part or provision of these regulations, or application thereof, to any person or circumstance is adjudged invalid by any court of competent jurisdiction, such judgment shall be confined in its operation to the part, provision, or application directly involved in the controversy in which such judgment shall have been rendered and shall not affect or impair the validity of the remainder of these regulations or the application thereof to other persons or circumstances. The city council hereby declares that it would have enacted the remainder of these regulations without any such part, provision or application.

(Ord. No. 2008-02-01, § 2 (Exh. A (1.7)), 3-5-08)

Sec. 98-258. - Definitions.

The following words and terms, when used in this article, shall have the following meanings, unless the context clearly indicates otherwise:

City means the City of Alpine, Texas.

City council (or council) means the City Council of Alpine, Texas.

Commission means the Texas Commission on Environmental Quality and any of its predecessor or successor entities.

Drinking water means all water distributed by any agency or individual, public or private, for the purpose of human consumption, use in the preparation of foods or beverages, cleaning any utensil or article used in the course of preparation or consumption of food or beverages for human beings, human bathing, or clothes washing.

Engineer means a person licensed and authorized to practice engineering in the State of Texas under the Texas Engineering Practice Act.

Final plat means a map or drawing and any accompanying material of a proposed subdivision prepared in a manner suitable for recording in the county records and prepared as described in these regulations.

Lot means an undivided tract or parcel of land.

Non-public water system means any water system supplying water for domestic purposes which is not a public water system.

OSSF means on-site sewage facilities as that term is defined in rules and/or regulations adopted by the commission, including, but not limited to, 30 TAC Chapter 285.

Platted means recorded with the county in an official plat record.

Public water system means a system for the provision to the public of water for human consumption through pipes or other constructed conveyances, which includes all uses described under the definition for drinking water. Such a system must have at least 15 service connections or serve at least 25 individuals at least 60 days out of the year. This term includes any collection, treatment, storage, and distribution facilities under the control of the operator of such system and used primarily in connection with such system; and any collection or pretreatment storage facilities not under such control which are used primarily in connection with such system. Two or more systems with each having a potential to serve less than 15 connections or less than 25 individuals but owned by the same person, firm, or corporation and located on adjacent land will be considered a public water system when the total potential service connections in the combined systems are 15 or greater or if the total number of individuals served by the combined systems total 25 or more at least 60 days out of the year. Without excluding other meanings of the terms "individual" or "served," an individual shall be deemed to be served by a water system if he lives in, uses as his place of employment, or works in a place to which drinking water is supplied from the system.

Purchaser shall include purchasers under executory contracts for conveyance of real property.

Retail public utility means any entity meeting the definition of a retail public utility as defined in V.T.C.A., Water Code § 13.002.

Sewerage facilities means the devices and systems which transport domestic wastewater from residential property, treat the wastewater, and dispose of the treated water in accordance with the minimum state standards contained or referenced in these rules.

Subdivider means any owner of land or authorized agent thereof proposing to divide or dividing land so as to constitute a subdivision.

Subdivision means any tract of land divided into two or more parts that results in the creation of two or more lots of five acres or less intended for residential purposes. A subdivision includes re-subdivision (replat) of land which was previously divided.

TAC means Texas Administrative Code, as compiled by the Texas Secretary of State.

Water facilities means any devices and systems which are used in the supply, collection, development, protection, storage, transmission, treatment, and/or retail distribution of water for safe human use and consumption.

(Ord. No. 2008-02-01, § 2 (Exh. A (1.8)), 3-5-08)

Secs. 98-259—270. - Reserved.

DIVISION 2. - MINIMUM STANDARDS

Sec. 98-271. - Scope of standards.

The establishment of a residential development with two or more lots of five acres or less where the water supply and sewer services do not meet the minimum standards of this division is prohibited. A subdivision with lots of five acres or less is presumed to be a residential development unless the land is restricted to nonresidential use on the final plat and all deeds and contracts for deeds.

(Ord. No. 2008-02-01, § 2 (Exh. A(2.1)), 3-5-08)

Sec. 98-272. - Water facilities development.

(a) *Public water systems.*

- (1) Subdividers who propose to supply drinking water by connecting to an existing public water system must provide a written agreement with the retail public utility in substantially the form attached in Appendix 1A. The agreement must provide that the retail public utility has or will have the ability to supply the total flow anticipated from the ultimate development and occupancy of the proposed subdivision for a minimum of 30 years. The agreement must reflect that the subdivider has paid the cost of water meters and other necessary connection equipment, membership fees, water rights acquisition costs, or other fees associated with connection to the public water system so that service is available to each lot upon completion of construction of the water facilities described on the final plat. Figure: 31 TAC § 364.32(a)(1).
 - (2) Where there is no existing retail public utility to construct and maintain the proposed water facilities, the subdivider shall establish a retail public utility and obtain a certificate of convenience and necessity (CCN) from the commission. The public water system, the water quality and system design, construction and operation shall meet the minimum criteria set forth in 30 TAC §§ 290.38-290.51 and §§ 290.101-290.120. If groundwater is to be the source of the water supply, the subdivider shall have prepared and provide a copy of a groundwater availability study that complies with the requirements of 30 TAC §§ 230.1 through 230.11 for water availability for new public water supply systems and certifies the long-term (30 years) quantity and quality of available groundwater supplies relative to the ultimate needs of the subdivision. If surface water is the source of supply, the subdivider shall provide evidence that sufficient water rights have been obtained and dedicated, either through acquisition or wholesale water supply agreement, that will provide a sufficient supply to serve the needs of the subdivision for a term of not less than 30 years.
- (b) *Non-public water systems.* Where individual wells or other non-public water systems are proposed for the supply of drinking water to residential establishments, the subdivider shall have prepared and provide a copy of a groundwater availability study that complies with the requirements of 30 TAC §§ 230.1 through 230.11 for individual water supply wells on individual lots and certifies the long-term (30 years) quantity and quality of available groundwater supplies relative to the ultimate needs of the subdivision. The water quality of the water produced from the test well must meet the standards of water quality required for community water systems as set forth in 30 TAC §§ 290.104, 290.106, 290.108 and 290.109, either:
- (1) Without any treatment to the water; or
 - (2) With treatment by an identified and commercially available water treatment system.
- (c) *Transportation of potable water.* The conveyance of potable water by transport truck or other mobile device to supply the domestic needs of the subdivision is not an acceptable method, except on an emergency basis. Absence of a water system meeting the standards of these rules due to the negligence of the subdivider does not constitute an emergency.

(Ord. No. 2008-02-01, § 2 (Exh. A(2.2)), 3-5-08)

Sec. 98-273. - Wastewater disposal.

(a) *Organized sewerage facilities.*

- (1) Subdividers who propose the development of an organized wastewater collection and treatment system must obtain a permit to dispose of wastes from the commission in accordance with 30 TAC Chapter 305 and obtain approval of engineering planning materials for such systems under 30 TAC Chapter 317 from the commission.
- (2) Subdividers who propose to dispose of wastewater by connecting to an existing permitted facility must provide a written agreement in substantially the form attached in Appendix 1B with the retail public utility. The agreement must provide that the retail public utility has or will have the ability to treat the total flow anticipated from the ultimate development and occupancy of the proposed subdivision for a minimum of 30 years. The agreement must reflect that the subdivider has paid

the cost of all fees associated with connection to the wastewater collection and treatment system have been paid so that service is available to each lot upon completion of construction of the wastewater facilities described on the final plat. Engineering plans for the proposed wastewater collection lines must comply with 30 TAC Chapter 317. Figure: 31 TAC § 364.33(a)(2).

(b) *On-site sewerage facilities.*

- (1) On-site facilities which serve single-family or multifamily residential dwellings with anticipated wastewater generations of no greater than 5,000 gallons per day must comply with 30 TAC Chapter 285.
- (2) Proposals for sewerage facilities for the disposal of sewage in the amount of 5,000 gallons per day or greater must comply with 30 TAC Chapter 317.
- (3) The commission or its authorized agent shall review proposals for on-site sewage disposal systems and make inspections of such systems as necessary to assure that the system is in compliance with the V.T.C.A., Health and Safety Code Ch. 366 and rules in 30 TAC Chapter 285, and in particular §§ 285.4, 285.5 and 285.30—285.39. In addition to the unsatisfactory on-site disposal systems listed in 30 TAC § 285.3(i), pit privies and portable toilets are not acceptable waste disposal systems for lots platted under these rules.

(Ord. No. 2008-02-01, § 2 (Exh. A(2.3)), 3-5-08)

Sec. 98-274. - Greywater systems for reuse of treated wastewater.

- (a) *Organized or municipal sewerage systems.* Any proposal for sewage collection, treatment and disposal which includes greywater reuse shall meet minimum criteria of 30 TAC Chapter 210 promulgated and administered by the commission.
- (b) *On-site sewerage facilities.* Any proposal for on-site sewage disposal which includes provisions for greywater use shall meet the minimum criteria of 30 TAC Chapter 285.

(Ord. No. 2008-02-01, § 2 (Exh. A(2.4)), 3-5-08)

Sec. 98-275. - Sludge disposal.

The disposal of sludge from water treatment and sewerage facilities shall meet the criteria of 30 TAC Chapter 312 and Chapter 317.

(Ord. No. 2008-02-01, § 2 (Exh. A(2.5)), 3-5-08)

Sec. 98-276. - Setbacks.

In areas that lack a nationally recognized fire code as listed in V.T.C.A., Local Government Code § 233.062(c) and lack waterlines sized for fire protection, setbacks from roads and rights-of-way shall be a minimum of ten feet, setbacks from adjacent property lines shall be a minimum of five feet, and shall not conflict with separation or setback distances required by rules governing public utilities, on-site sewerage facilities, or drinking water supplies. Setback lines required elsewhere in the orders or rules of the county shall control to the extent greater setbacks are therein required.

(Ord. No. 2008-02-01, § 2 (Exh. A(2.6)), 3-5-08)

Sec. 98-277. - Number of dwellings per lot.

No more than one single-family detached dwelling shall be located on each lot. A notation of this restriction shall be placed on the face of the final plat. This restriction shall be placed in all deeds and contracts for deeds for real estate sold within the subdivision. Proposals which include multifamily residential shall include adequate, detailed planning materials as required for determination of proper water and wastewater utility type and design.

(Ord. No. 2008-02-01, § 2 (Exh. A(2.7)), 3-5-08)

Secs. 98-278—98-290. - Reserved.

DIVISION 3. - PLAT APPROVAL

Sec. 98-291. - Applications for plat approval.

- (a) *Owner representation.* An application for approval of a plat shall be filed with the city by the record owner of the property to be subdivided or the duly authorized agent of the record owner.
- (b) *Standards.* Every plat creating two or more lots of five acres or less for residential use shall comply with the standards of division 2 and the requirements of division 3 of this article.

(Ord. No. 2008-02-01, § 2 (Exh. A(3.1)), 3-5-08)

Sec. 98-292. - Final engineering report.

The final plat shall include on the plat or have attached to the plat an engineering report bearing the signed and dated seal of a professional engineer registered in the State of Texas. The engineering report shall discuss the availability and methodology of providing water facilities and wastewater treatment to individual lots within the subdivision. A detailed cost estimate per lot acceptable to the county shall be provided for those unconstructed water supply and distribution facilities and wastewater collection and treatment facilities which are necessary to serve each lot of the subdivision. The plan shall include a construction schedule for each significant element needed to provide adequate water or wastewater facilities. If financial guarantees are to be provided under [Figure: 31 TAC] § 364.54, the schedule shall include the start dates and completion dates.

(a) *Public water systems.*

- (1) Where water supplies are to be provided by an existing public water system, the subdivider shall furnish an executed contractual agreement between the subdivider and the retail public utility in substantially the form attached in Appendix 1A and referenced in [Figure: 31 TAC] § 364.32(a)(1). Before final plat approval, plans and specifications for the proposed water facilities shall have been approved by all entities having jurisdiction over the proposed project which may include in addition to the county the commission and the county health department. If groundwater is to be the source of the water supply, the final engineering report shall include a groundwater availability study that complies with the requirements of 30 TAC §§ 230.1 through 230.11 for water availability for a public water supply systems and certifies the long-term (30 years) quantity and quality of available groundwater supplies relative to the ultimate needs of the subdivision.
- (2) Where there is no existing retail public utility to construct and maintain the proposed water facilities, the subdivider shall establish a retail public utility and obtain a Certificate of Convenience and Necessity (CCN) from the commission and include evidence of the CCN issuance with the plat. Before final plat approval, plans and specifications for the proposed water facilities shall have been approved by all entities having jurisdiction over the proposed project. If groundwater is to be the source of the water supply, the final engineering report shall include a groundwater availability study that complies with the requirements of 30 TAC §§ 230.1 through 230.11 for water availability for a public water supply systems and certifies the long-term (30 years) quantity and quality of available groundwater supplies relative to the ultimate needs of the subdivision. If surface water is the source of supply then the final engineering report shall include evidence that sufficient water rights have been obtained and dedicated, either through acquisition or wholesale water supply agreement, that will provide a sufficient supply to serve the needs of the subdivision for a term of not less than 30 years.

- (b) *Non-public water systems.* Where individual wells are proposed for the supply of drinking water to residences, the final engineering report shall include the quantitative and qualitative results of sampling the test wells in accordance with [Figure: 31 TAC] § 364.32. The results of such analyses shall be

made available to the prospective property owners. If the water quality of the test well required pursuant to section 98-272(b) does not meet the water quality standards as set forth in that section without treatment by an identified and commercially available water treatment system, then the final report must state the type of treatment system that will treat the water produced from the well to the specified water quality standards, the location of at least one commercial establishment within the county at which the system is available for purchase, and the cost of such system, the cost of installation of the system, and the estimated monthly maintenance cost of the treatment system. The final engineering report shall include a groundwater availability study that complies with the requirements of 30 TAC §§ 230.1 through 230.11 for water availability for individual water supply wells on individual lots and certifies the long-term (30 years) quantity and quality of available groundwater supplies relative to the ultimate needs of the subdivision. The description of the required sanitary control easement shall be included.

(c) *Organized sewerage facilities.*

- (1) Where wastewater treatment is to be provided by an existing retail public utility, the subdivider shall furnish evidence of a contractual agreement between the subdivider and the retail public utility in substantially the form attached in Appendix 1B and referenced in section 98-273(a)(2). Before final plat approval, an appropriate permit to dispose of wastes shall have been obtained from the commission and plans and specifications for the proposed wastewater collection and treatment facilities shall have been approved by all entities having jurisdiction over the proposed project.
 - (2) Where there is no existing retail public utility to construct and maintain the proposed sewerage facilities, the subdivider shall establish a retail public utility and obtain a CCN from the commission. Before final plat approval, a wastewater treatment permit authorizing the treatment of the wastewater for the ultimate build-out population of the subdivision shall have been obtained from the commission and plans and specifications for the proposed sewerage facilities shall have been approved by all entities having jurisdiction over the proposed project.
- (d) *On-site sewerage facilities.* Where private on-site sewerage facilities are proposed, the final engineering report shall include planning materials required by 30 TAC § 285.4(c), including the site evaluation described by 30 TAC § 285.30 and all other information required by the county's OSSF order.

(Ord. No. 2008-02-01, § 2 (Exh. A(3.2)), 3-5-08)

Sec. 98-293. - Additional information.

The city requires that the following information be submitted to determine the adequacy of proposed water and wastewater improvements as part of the plat approval process. Such information may include, but not be limited to:

- (1) Layout of proposed street and drainage work;
- (2) Legal description of the property;
- (3) Existing area features;
- (4) Topography;
- (5) Floodplains;
- (6) Description of existing easements;
- (7) Layout of other utilities;
- (8) Notation of deed restrictions;
- (9) Public use areas; or
- (10) Proposed area features.

(Ord. No. 2008-02-01, § 2 (Exh. A(3.3)), 3-5-08)

Sec. 98-294. - Financial guarantees for improvements.

- (a) *Applicability.* If an adequate public or non-public water system or sewerage facility is not available from a retail public utility, or are not constructed by the subdivider, to serve lots intended for residential purposes of five acres or less at the time final plat approval is sought, then the city council shall require the owner of the subdivided tract to execute an agreement with the city in substantially the form attached in Appendix 2A secured by a bond, irrevocable letter of credit, or other alternative financial guarantee such as a cash deposit which meet the requirements set forth below. Figure: 31 TAC § 3.4(a).
- (b) *Bonds.* A bond that is submitted in compliance with subsection (a) of this section shall meet the following requirements:
 - (1) The bond or financial guarantee shall be payable to the mayor of the city, in his official capacity, or the mayor's successor in office.
 - (2) The bond or financial guarantee shall be in an amount determined by the city council to be adequate to ensure proper construction or installation of the public or non-public water facilities, and wastewater facilities to service the subdivision, including reasonable contingencies, but in no event shall the amount of the bond be less than the total amount needed to serve the subdivision as established by the engineer who certifies the plat.
 - (3) The bond shall be executed with sureties as may be approved by the city council. The city shall establish criteria for acceptability of the surety companies issuing bonds that include but are not limited to:
 - a. Registration with the Secretary of State and be authorized to do business in Texas;
 - b. Authorization to issue bonds in the amount required by the commissioners court; and
 - c. Rating of at least "B" from Best's Key Rating Guide; or if the surety company does not have any such rating due to the length of time it has been a surety company, the surety company must demonstrate eligibility to participate in the surety bond guarantee program of the small business administration and must be an approved surety company listed in the current United States Department of Treasury Circular 570. Such bonds shall meet the criteria contained in the rules and regulations promulgated by the United States Department of Treasury.
 - (4) The bond shall be conditioned upon construction or installation of water and wastewater facilities meeting the criteria established by division 2 of this article and upon construction of facilities within the time stated on the plat, or on the document attached to the plat for the subdivision, or within any extension of time granted by the city council.
- (c) *Letter of credit.* A letter of credit that is submitted in compliance with subsection (a) of this section shall meet the following requirements:
 - (1) Any letter of credit submitted as a financial guarantee for combined amounts greater than \$10,000.00 and less than \$250,000.00 must be from financial institutions which meet the following qualifications:
 - a. Bank qualifications:
 - i. Must be federally insured;
 - ii. Sheshunoff rating must be ten or better and primary capital must be at least six percent of total assets; and
 - iii. Total assets must be at least \$25,000,000.00.
 - b. Savings and loan association qualifications:
 - i. Must be federally insured;

- ii. Tangible capital must be at least one and one-half percent of total assets and total assets must be greater than \$25,000,000.00 or tangible capital must be at least three percent of total assets if total assets are less than \$25,000,000.00; and
- iii. Sheshunoff rating must be 30 or better.
- c. Other financial institutions qualifications:
 - i. The letter of credit must be 110 percent collateralized by an investment instrument that would meet the qualifications for a county investment; and
 - ii. The investment instrument must be registered in the county's name and the county must receive safekeeping receipts for all collateral before the letter of credit is accepted.
- (2) Any letter of credit submitted as a financial guarantee for combined amounts greater than \$250,000.00 must be from financial institutions which meet the following qualifications:
 - a. Bank qualifications:
 - i. Must be federally insured;
 - ii. Sheshunoff rating must be 30 or better and primary capital must be at least seven percent of total assets; and
 - iii. Total assets must be at least \$75,000,000.00.
 - b. Savings and loan association qualifications:
 - i. Must be federally insured;
 - ii. Tangible capital must be at least three percent of total assets and total assets must be greater than \$75,000,000.00 or tangible capital must be at least five percent of total assets if total assets are less than \$75,000,000.00; and
 - iii. Sheshunoff rating must be 30 or better.
 - c. Other financial institutions qualifications:
 - i. The letter of credit must be 110 percent collateralized by an investment instrument that would meet the qualifications for a county investment; and
 - ii. The investment instrument must be registered in the county's name and the county must receive safekeeping receipts for all collateral before the letter of credit is accepted.
- (3) The letter of credit shall list as sole beneficiary the mayor of the city, in his official capacity, or the mayor's successor in office, and must be approved by the mayor of the city. The form of the letter of credit shall be modeled after the form attached in Appendix 2B. Figure: 31 TAC § 364.54(c)(3).
- (4) The letter of credit shall be conditioned upon installation or construction of water and wastewater facilities meeting the criteria established under division 2 of this article and upon construction of facilities within the time stated on the plat, or on the document attached to the plat for the subdivision, or within any extension of time granted by the commissioners court.
- (d) *Financial guarantee.* The city will determine the amount of the bond, letter of credit, or cash deposit required to ensure proper construction of adequate water and wastewater facilities in the subdivision.
- (e) *Alternative to city accepting a financial guarantee.* The city may approve a final plat under this section without receiving a financial guarantee in the name of the city if:
 - (1) The property being subdivided lies wholly within the jurisdiction of the county;
 - (2) The municipality has executed an interlocal agreement with the county that imposes the obligation on the county to:
 - a. Accept the bonds, letters of credit, or other financial guarantees, that meet the requirements of this section;

- b. Execute the construction agreement with the subdivider; and
- c. Assume the obligations to enforce the terms of the financial guarantee under the conditions set forth therein and complete construction of the facilities identified in the construction agreement.

(Ord. No. 2008-02-01, § 2 (Exh. A(3.4), 3-5-08)

Sec. 98-295. - Review and approval of final plats.

- (a) *Scope of review.* The city will review the final plat to determine whether it meets the standards of division 2 and the requirements of division 3 of this article.
- (b) *Disapproval authority.* The city council shall refuse to approve a plat if it does not meet the requirements prescribed by or under these rules.
- (c) *Prerequisites to approval.* Final plat approval shall not be granted unless the subdivider has accomplished the following:
 - (1) All plans and specifications for water, sewer, streets and drainage shall be reviewed and approved by the city engineer to assure that the plans and specifications meet minimum state and city standards for those improvements. In the event that there is a difference between the city and state standards the more stringent shall apply. The city engineer shall file a report signed and sealed by the city engineer with the city prior to the construction of any improvements; and
 - (2) Dedicated the sites for the adequate water and sewerage facilities identified in the final plat to the appropriate retail public utility responsible for operation and maintenance of the facilities; and
 - (3) Provided evidence that the water facilities and sewerage facilities have been constructed and installed in accordance with the criteria established within these rules and the approvals from the commission of the plans and specifications for such construction, including any change orders filed with these agencies; or
 - (4) Obtained all necessary permits for the proposed water facilities and sewerage facilities (other than for OSSF permits on individual lots within the proposed subdivision) and has entered into a financial agreement with the county secured by a bond or other alternative financial guarantee such as a cash deposit or letter of credit for the provision of water and sewerage facilities with the bond or financial guarantee meeting the criteria established in division 3 of this article.

(Ord. No. 2008-02-01, § 2 (Exh. A(3.5), 3-5-08)

Sec. 98-296. - Time extensions for providing facilities.

- (a) *Reasonableness.* The city council may extend, beyond the date specified on the plat or on the document attached to the plat, the date by which the required water and sewer service facilities must be fully operable if:
 - (1) Any financial guarantees provided with the final plat as originally submitted are effective for the time of the requested extension or new financial guarantees that comply with section 98-294 are submitted which will be effective for the period of the extension; and
 - (2) The city finds the extension is reasonable and not contrary to the public interest.
- (b) *Timeliness.* If the facilities are fully operable before the expiration of the extension period, the facilities are considered to have been made fully operable in a timely manner.
- (c) *Unreasonableness.* An extension is not reasonable if it would allow a residence in the subdivision to be inhabited without water or sewer services that meet the standards of division 2 of this article.

(Ord. No. 2008-02-01, § 2 (Exh. A(3.6), 3-5-08)

Sec. 98-297. - Criteria for subdivisions that occurred prior to September 1, 1989.

- (a) *Authority and scope.* This section shall apply only to tracts of land that were divided into two or more parts to lay out a subdivision before September 1, 1989 and have not been platted or recorded. This section is in addition to the authority of the city to grant a delay or variance pursuant to V.T.C.A., Local Government Code § 232.043 or a rule of the city adopted pursuant to such provision.
- (b) *Purpose.* It is the purpose of this section to promote the public health of the city residents, to ensure that adequate water and sewerage facilities are provided in subdivisions within the jurisdiction of this city, and to establish the minimum standards for pre-1989 subdivisions for which no plat has been filed or recorded in the records of the county.
- (c) *Special criteria.* The city council may approve the plat of a residential lot which does not comply with the provisions of sections, 98-276 (setbacks), 98-277 (number of dwellings per lot), 98-292 (final engineer report), and 98-294 (financial guarantees for improvements) [these regulations] as applied to an individual subdivided lot if such approval is in harmony with the general purpose and intent of these rules so that the public health, safety, and welfare may be secured and substantial justice done.
 - (1) Owners of individual lots in a single unplatted subdivision may file a joint request for approval of their respective individual residential lots.
 - (2) An application for approval of the plat of an individual lot shall be made in writing. The application shall state specifically the chapter, section, or subsection with which the plat does not comply and from which a waiver is being requested. The application shall contain available information and documentation which supports the requested approval. The applicant shall also provide such additional documentation as the city council may request to support the application, including:
 - a. A copy of a dated plat, sales contract, utility records, or other acceptable documentation that the subdivision occurred prior to September 1, 1989;
 - b. The name and address of the original subdivider or the subdivider's authorized agent, if known;
 - c. A survey and plat of the lot for which approval is requested, showing existing residences, roads, and utilities; and
 - d. A deed, an affidavit of ownership or other evidence of ownership of the lot for which approval is requested.
 - (3) Approval of plats of individual lots shall be granted subject to the limitations of state law, and based on written findings by the city council that:
 - a. The lot for which approval is requested is within a tract that was subdivided prior to September 1, 1989, and is not owned by the original subdivider;
 - b. A plat was required for the subdivision, but has not been filed with the county by the subdivider legally obligated to file it;
 - c. An existing, currently occupied residential dwelling is located on the lot;
 - d. Existing water and sewer services which comply with the minimum standards set forth herein are available to the lot; and
 - e. The request is reasonable, compliance with specified sections of these rules is impractical, and a waiver is not contrary to the public health and safety.
 - (d) *Final determination.* The city council shall make the final decision on an application for a waiver, following review and recommendation by the city planning commission or department, if any. The applicant may withdraw a request for a waiver at any point in the process. If the requested waiver application is approved by the commissioners court, the county shall issue a certificate stating that a plat of the residential lot has been reviewed and approved.

(Ord. No. 2008-02-01, § 2 (Exh. A(3.7)), 3-5-08)

Secs. 98-298—98-310. - Reserved.

DIVISION 4. - ENFORCEMENT

Sec. 98-311. - Oversight.

The owner, by submitting a plat, acknowledges the authority of the city and state agencies to lawfully enter and inspect property for purposes of execution of their statutory duties. Such inspection will not release the owner from any obligation to comply with the requirements of these rules.

(Ord. No. 2008-02-01, § 2 (Exh. A(4.1)), 3-5-08)

Sec. 98-312. - General enforcement authority of city.

The provisions of this chapter are enforceable pursuant to the specific provisions hereof related to enforcement and state law including V.T.C.A., Water Code Ch. 7 and §§ 16.352, 16.353, 16.3535, 16.354, and 16.3545, and V.T.C.A., Local Government Code § 212.0175 and § 212.018.

(Ord. No. 2008-02-01, § 2 (Exh. A(4.2)), 3-5-08)

Sec. 98-313—98-330. - Reserved.

ARTICLE VI. - GAS SERVICE^[4]

Footnotes:

--- (4) ---

Editor's note— Ord. No. 2011-08-01, §§ 1—8, adopted Oct. 6, 2011; Ord. No. 2011-10-01, §§ 1-8, adopted Nov. 1, 2011; and Ord. No. 2011-11-01, adopted Dec. 6, 2011; provided for the transfer of the city's gas system to the City of Alpine from Southwest Texas Municipal Gas Corporation.

Cross reference— Gas franchise, App. A, Art. IV.

Sec. 98-331. - Application for service required. -

Written application, disconnects, and transfers will be required of all gas consumers desiring to be connected to the city mains. Applications shall be made to the utility billing department.

Sec. 98-332. - Generally.

(a) All gas rents, rates and charges will be due and payable on the 1st day of each month at the office of the utility billing department.

(b) Budget billing and payment will continue with gas usage, customer average determination will be determined in March of every year.

(c) Primary customer of record is the owner of property.

(d) No fee will be charged to locate gas lines on private residential properties.

Sec. 98-333. - Gas rates, deposits and penalties.

(a) Gas rates are set by annual City Council resolution and are delineated in Appendix A: Section VI.

~~(a) Billing will be adjusted monthly according to the spot market billing from WTG (West Texas Gas, Inc.).~~

~~Example Spot Market (WAHA Index) WTG Billings = \$3.73 MMBTU~~

~~Cost of gas 5% allowance for losses, $\$3.73 \times 1.05 = \3.92~~

~~Plus cost of service City of Alpine = \$8.50~~

~~Total cost of gas for April billing = \$12.42 \$12.18 MMBTU~~

~~Excess flow valve (EFV) in gas distribution systems: Effective June 20, 2017~~

~~Poly-services: Customers requesting an EFV be installed on their poly service line will be assessed a fee of \$250.00.~~

~~Steel services: Customers requesting an EFV be installed on their steel service line will be assessed a fee of \$750.00.~~

Application for service required

~~Written application, disconnects, and transfers will be required of all gas consumers desiring to be connected to the city mains. Applications shall be made to the utility billing department.~~

(b) Deposits are set by annual City Council resolution and delineated in Appendix A: Section VI.

~~Residential deposits, \$100.00 will be one hundred dollars (\$100.00) per meter and commercial accounts will be determined by average billing to cover at least one month's billing.~~

~~(c) Small commercial to include but not be limited to grocery stores, shops, storages, automatic laundry, automobile parking lots, bakery, bank, barber and beauty shops, billiard or pool hall, cafeteria, clinic, cleaning and pressing shops, drug store, filling station, florists shop, ice retail distributing, mortuaries, picture theater, office, radio repair and sales, real estate office, restaurants, taverns, radio studio, shoe repair, stores and shops for the sale of products at retail, stores and shops for custom work or the making of articles to be sold at retail on the premises, and studios (art, music, photo, etc.) \$250.00~~

~~Laundromats, recreational vehicle parks, washaterias and any small business franchise \$500.00~~

~~Housing units, industrial and/or agricultural users, motels and concrete plants \$1500.00~~

~~(d) All gas rents, rates and charges will be due and payable on the 1st day of each month at the office of the utility billing department.~~

~~(e) A \$50.00 \$75.00 disconnect/reconnect fee will be assessed for non-payment after the 25th 20th of the month.~~

(c) Penalties, disconnect, reconnect, and other miscellaneous service fees are set by annual City Council resolution and delineated in Appendix A: Section VI.

~~(d) A five percent of the total bill penalty will be assessed after the 15th of the month; penalty will be assessed on the 16th; of the month.~~

~~(f) Budget billing and payment will continue with gas usage, customer average determination will be determined in March of every year.~~

~~(g) Customers with 500 MCF'S and over shall receive a \$3.00 per MMBTU discount.~~

~~(h) No fee will be charged to locate gas lines on private residential properties.~~

~~(i) Meter re-read after 1st re-read \$25.00 within one year of service~~

~~(j) Vacation fee \$25.00 reconnection~~

~~(k) Primary customer of record is the owner of property.~~

Sec. 98-3342. – Tampering with system; violations.

Anyone tampering with the city gas system or any gas meter in any manner calculated to injure them, or who shall violate any of the provisions of this article, or fail to comply with any order or regulation made under this article, shall be deemed to be guilty of a misdemeanor. A tampering fee, delineated in Appendix A: Section VI and set by annual City Council resolution, plus damages will be charged if the city finds that a meter has been tampered with.

Tampering fee... \$150.00 + Damages

Sec. 98-3353. – Gas tap fees.

Gas tap fees are set by annual City Council resolution and are delineated in Appendix A: Section VI.

Retirement of gas tap — \$375.00

1" gas tap — \$1000.00

Over 1" gas tap — At cost

Gas tap Impact fee — \$500.00 each cut required

(Ord. No. 2012-03-02, §§ 1—6, 4-3-12; Ord. No. 98-331, 7-15-14; Ord. No. 2017-06-01, 6-20-17)

EXHIBIT "B"

ARTICLE VII. - APPENDIX A: UTILITIES FEES

APPENDIX A			
SECTION	DESCRIPTION	CODE SECTION	FEE
I.	Franchise Application	Sec. 98-2	
	Franchise Application Fee		\$250.00
	Security Deposit Fees	Sec. 98-4	
	Residential water, sewer, and sanitation		\$100.00
	Small Commercial water, sewer, and sanitation		\$250.00
	Laundromats, recreational vehicle parks, washaterias, and any small business franchise		\$500.00
	Housing units, industrial and/or agricultural users, motels, and concrete plants		\$1,500.00
II.	Water and Sewer Extensions	Sec. 98-49	
	1" or less Water extension of front footage, per linear foot		\$25.00
	Greater than 1" water extension of front footage, per linear foot		At Cost
	Water extension of front footage, per linear foot outside CCR		At Cost
	4" Sewer extension of front footage, per linear foot		\$25.00
	Greater than 4" sewer extension of front footage, per linear foot		At Cost
	Sewer extension of front footage outside CCR		At Cost
	Water Taps and Meter Settings	Sec. 98-49	
	¾ inch tap		\$1,000.00
	1 inch tap		\$1,200.00
	1½ inch tap		\$1,500.00 or AT COST
	2 inch tap		\$2,000.00 or AT COST
	Greater than 2 inch tap		AT COST
	Water tap Impact fee		\$500.00 / Each street cut required
	Residential 4 inch sewer tap		\$1,200.00
	All other sewer taps		AT COST
	Sewer tap Impact fee		\$500.00 / Each street cut required

III.	Meter and Cutoff	Sec. 98-82	
	5/8 - inch meter		\$80.00
	3/4 - inch meter		\$80.00
	(a) Minimum charges for metered accounts - Residential Rates	Sec. 98-93	
	¾-inch		\$6.00
	1-inch		\$9.00
	1½-inch		\$14.00
	2-inch		\$18.00
	Minimum charges for metered accounts - Commercial and Sul Ross State University Rates	Sec. 98-93 (a)	
	¾-inch		\$7.00
	1-inch		\$10.00
	1½-inch		\$15.00
	2-inch		\$19.00
	3-inch		\$32.00
	4-inch		\$41.00
	6-inch		\$56.00
	8-inch		\$67.00
	(b) Residential and Commercial water rates per meter	Sec. 98-93 (b)	
	Minimum for the first 2,000 gallons		\$8.57
	For every 1,000 gallons over 2,000 gallons		\$3.30
	For every 1,000 gallons over 5,000 gallons		\$3.35
	For every 1,000 gallons over 12,000 gallons		\$3.40
	For every 1,000 gallons over 25,000 gallons		\$3.50
	For every 1,000 gallons over 100,000 gallons		\$3.60
	(c) Bulk water rates	Sec. 98-93 (c)	
	For first 1,000 gallons		\$50.00
	For the next 1,000 gallons and thereafter/per 1,000		\$45.00
	Effluent bulk water		?
IV.	Delinquency	Sec. 98-86	
	Disconnect Fee		\$35.00
	Reconnect Fee		\$35.00

	Meter re-read after 1st re-read within 1 year of service		\$25.00
	Vacation fee		\$25.00
	Meter testing fee		At Cost
	Faulted Meters		Expense of the City
	Non-Faulted meters		Expense of the customer at cost
	Tampering Fee	Sec. 98-89	\$150 + Damages
V.	(a) Sewer rates	Sec. 98-123	
	(1) Residential flat rate		\$15.50
	(2) Commercial		
	Minimum rates for the first 4,000 gallons on the average water consumption of the previous 12 months		\$14.55
	Minimum rates for every 1,000 gallons over 4,000		\$2.78
	Liquid sewage wastes fees	Sec. 98-196	
	0 to 300 gallons		\$50.00
	Spillage cleanup fee		\$100.00
VI.	Gas rates, deposits, and penalties	Sec. 98-333	
	(a) Gas rates		
	Billing will be adjusted monthly according to the spot market billing from WTG (West Texas Gas, Inc.). Example: Spot Market (WAHA Index) WTG Billings = \$3.73 MMBTU		
	Cost of gas 5% allowance for losses, $\$3.73 \times 1.05 = \3.92		
	Plus cost of service, City of Alpine		\$8.50
	Total cost of gas for April billing		\$12.18
	Excess flow valve (EFV) in gas distribution systems: Effective June 20, 2017	Sec. 98-333	
	Poly Services		\$250.00
	Steel Services		\$750.00
	(b) Deposits	Sec. 98-333	
	Residential deposits		\$100.00

	Small commercial to include but not be limited to grocery stores, shops, storages, automatic laundry, automobile parking lots, bakery, bank, barber and beauty shops, billiard or pool hall, cafeteria, clinic, cleaning and pressing shops, drug store, filling station, florists shop, ice retail distributing, mortuaries, picture theater, office, radio repair and sales, real estate office, restaurants, taverns, radio studio, shoe repair, stores and shops for the sale of products at retail, stores and shops for custom work or the making of articles to be sold at retail on the premises, and studios (art, music, photo, etc.)		\$250.00
	Laundromats, recreational vehicle parks, washaterias and any small business franchise		\$500.00
	Housing units, industrial and/or agricultural users, motels and concrete plants		\$1,500.00
	(c) Penalties, disconnect, reconnect, and other miscellaneous service fees	Sec. 98-333	
	Meter re-read after first re-read within one year of service		\$25.00
	Vacation fee		\$25.00
	Customers with 500 MCF'S and over shall receive a \$3.00 per MMBTU discount.		
	Tampering fee	Sec. 98-334	\$150.00 + Damages
	Gas tap fees	Sec. 98-335	
	Retirement of gas tap		\$375.00
	1" gas tap		\$1,000.00
	Over 1" gas tap		At Cost
	Gas tap Impact fee...\$500.00 each cut required		\$500.00 each cut required

- END OF ORDINANCE 2021-01-02 -

**THE FOLLOWING WORKING DOCUMENT SHOWS THE CURRENT
UTILITIES FEES AND THE PROPOSED FEES WITH NOTES.**

APPENDIX A					
SECTION	DESCRIPTION	CODE SECTION	OLD FEE	PROPOSED FEE - March 1-2021	NOTES
I.	Franchise Application	Sec. 98-2			
	Franchise Application Fee		\$10.00	\$250.00	
	Security Deposit Fees	Sec. 98-4			
	Residential water, sewer, and sanitation		\$75.00	\$100.00	
	Small Commercial water, sewer, and sanitation		\$250.00	\$250.00	
	Laundromats, recreational vehicle parks, washaterias, and any small business franchise		\$350.00	\$500.00	
	Housing units, industrial and/or agricultural users, motels, and concrete plants		\$500.00	\$1,500.00	
II.	Water and Sewer Extensions	Sec. 98-49			
	1" or less Water extension of front footage, per linear foot		\$25.00	\$25.00	
	Greater than 1" water extension of front footage, per linear foot		NEW	At Cost	
	Water extension of front footage, per linear foot outside CCR		NEW	At Cost	
	4" Sewer extension of front footage, per linear foot		\$25.00	\$25.00	
	Greater than 4" sewer extension of front footage, per linear foot		NEW	At Cost	
	Sewer extension of front footage outside CCR		NEW	At Cost	
	Water Taps and Meter Settings	Sec. 98-49			NOTES
	¾ inch tap		\$500.00	\$1,000.00	
	1 inch tap		\$600.00	\$1,200.00	
	1½ inch tap		NEW	\$1,500.00 or AT COST	\$1,500.00 or actual cost of meter and tapping saddle if more than the \$1,500.00
	2 inch tap		NEW	\$2,000.00 or AT COST	\$2,000.00 or actual cost of meter and tapping saddle if more than the \$2,000.00
	Greater than 2 inch tap		NEW	AT COST	
	Water tap Impact fee		NEW	\$500.00 / Each street cut required	
	Residential 4 inch sewer tap		\$650.00	\$1,200.00	
	All other sewer taps		NEW	AT COST	
	Sewer tap Impact fee		NEW	\$500.00 / Each street cut required	
III.	Meter and Cutoff	Sec. 98-82			
	5/8 - inch meter		\$80.00	\$80.00	
	3/4 - inch meter		\$80.00	\$80.00	
	(a) Minimum charges for metered accounts - Residential Rates	Sec. 98-93			
	¾-inch		\$6.00	\$6.00	
	1-inch		\$9.00	\$9.00	
	1½-inch		\$14.00	\$14.00	
	2-inch		\$18.00	\$18.00	
	Minimum charges for metered accounts - Commercial and Sul Ross State University Rates	Sec. 98-93 (a)			
	¾-inch		\$7.00	\$7.00	
	1-inch		\$10.00	\$10.00	
	1½-inch		\$15.00	\$15.00	

	2-inch		\$19.00	\$19.00	
	3-inch		\$32.00	\$32.00	
	4-inch		\$41.00	\$41.00	
	6-inch		\$56.00	\$56.00	
	8-inch		\$67.00	\$67.00	
	(b) Residential and Commercial water rates per meter	Sec. 98-93 (b)			
	Minimum for the first 2,000 gallons		\$8.57	\$8.57	
	For every 1,000 gallons over 2,000 gallons		\$3.30	\$3.30	
	For every 1,000 gallons over 5,000 gallons		\$3.35	\$3.35	
	For every 1,000 gallons over 12,000 gallons		\$3.40	\$3.40	
	For every 1,000 gallons over 25,000 gallons		\$3.50	\$3.50	
	For every 1,000 gallons over 100,000 gallons		\$3.60	\$3.60	
	(c) Bulk water rates	Sec. 98-93 (c)			
	For first 1,000 gallons		\$11.33	\$50.00	
	For the next 1,000 gallons and thereafter/per 1,000		\$25.75	\$45.00	
	Effluent bulk water		n/a	?	
IV.	Delinquency	Sec. 98-86			
	Disconnect Fee		\$25.00	\$35.00	
	Reconnect Fee		\$25.00	\$35.00	
	Meter re-read after 1st re-read within 1 year of service		\$25.00	\$25.00	within 1 year of service
	Vacation fee		NEW	\$25.00	reconnection
	Meter testing fee			At Cost	There is no fee, just shipping fee
	Faulted Meters		NEW	Expense of the City	
	Non-Faulted meters		NEW	Expense of the customer at cost	
	Tampering Fee	Sec. 98-89	NEW	\$150 + Damages	
V.	(a) Sewer rates	Sec. 98-123			
	(1) Residential flat rate		\$15.50	\$15.50	
	(2) Commercial				
	Minimum rates for the first 4,000 gallons on the average water consumption of the previous 12 months		\$14.55	\$14.55	
	Minimum rates for every 1,000 gallons over 4,000		\$2.78	\$2.78	
	Liquid sewage wastes fees	Sec. 98-196			
	0 to 300 gallons		\$50.00	\$50.00	
	Spillage cleanup fee		\$100.00	\$100.00	
VI.	Gas rates, deposits, and penalties	Sec. 98-333			
	(a) Gas rates				
	Billing will be adjusted monthly according to the spot market billing from WTG (West Texas Gas, Inc.). Example: Spot Market (WAHA Index) WTG Billings = \$3.73 MMBTU				
	Cost of gas 5% allowance for losses, \$3.73 × 1.05 = \$3.92				
	Plus cost of service, City of Alpine		\$8.50	\$8.50	
	Total cost of gas for April billing		\$12.42	\$12.18	

	Excess flow valve (EFV) in gas distribution systems: Effective June 20, 2017	Sec. 98-333			
	Poly Services		\$250.00	\$250.00	Customers requesting an EFV be installed on their poly service line will be assessed a fee of \$250.00.
	Steel Services		\$750.00	\$750.00	Customers requesting an EFV be installed on their steel service line will be assessed a fee of \$750.00
	(b) Deposits	Sec. 98-333			
	Residential deposits		NEW	\$100.00	
	Small commercial to include but not be limited to grocery stores, shops, storages, automatic laundry, automobile parking lots, bakery, bank, barber and beauty shops, billiard or pool hall, cafeteria, clinic, cleaning and pressing shops, drug store, filling station, florists shop, ice retail distributing, mortuaries, picture theater, office, radio repair and sales, real estate office, restaurants, taverns, radio studio, shoe repair, stores and shops for the sale of products at retail, stores and shops for custom work or the making of articles to be sold at retail on the premises, and studios (art, music, photo, etc.)		NEW	\$250.00	
	Laundromats, recreational vehicle parks, washaterias and any small business franchise		NEW	\$500.00	
	Housing units, industrial and/or agricultural users, motels and concrete plants		NEW	\$1,500.00	
	(c) Penalties, disconnect, reconnect, and other miscellaneous service fees	Sec. 98-333			
	Meter re-read after first re-read within one year of service		NEW	\$25.00	Within one year of service
	Vacation fee		NEW	\$25.00	Reconnection
	Customers with 500 MCF'S and over shall receive a \$3.00 per MMBTU discount.				
	Tampering fee	Sec. 98-334	NEW	\$150.00 + Damages	
	Gas tap fees	Sec. 98-335	NEW		
	Retirement of gas tap		NEW	\$375.00	
	1" gas tap		NEW	\$1,000.00	
	Over 1" gas tap		NEW	At Cost	
	Gas tap Impact fee...\$500.00 each cut required		NEW	\$500.00 each cut required	

7. Discuss, consider, and take appropriate action on the first reading of Ordinance 2020-01-01 for Short-Term Rental Ordinance for the City of Alpine. (C. Rodriguez, City Council)



CITY COUNCIL

AGENDA REQUEST

AGENDA FOR COUNCIL MEETING:	JANUARY 19, 2021	AGENDA REQUEST NO:	ACTION
INITIATED BY:	CHRIS RODRIGUEZ	RESPONSIBLE DEPARTMENT:	CITY COUNCIL
PRESENTED BY:	CHRIS RODRIGUEZ	FINANCE DIRECTOR:	MEGAN ANTRIM
		ADDITIONAL DIRECTOR (S):	
SUBJECT / PROCEEDING:	DISCUSS, CONSIDER, AND TAKE APPROPRIATE ACTION ON THE FIRST READING OF ORDINANCE 2020-01-01 FOR SHORT-TERM RENTAL ORDINANCE FOR THE CITY OF ALPINE.		
EXHIBITS:			

CLEARANCES		APPROVAL	
LEGAL:	CITY ATTORNEY	:	
FINANCE:	FINANCE DIRECTOR	MEGAN ANTRIM:	
APPROVAL:	CITY MANAGER	ERIK ZIMMER:	

BUDGET	
EXPENDITURE REQUIRED:	\$ 0
SAVINGS ANTICIPATION:	\$
CURRENT BUDGET FY2020-2021:	\$ 0
ADDITIONAL FUNDING:	\$

RECOMMENDED ACTION

--

EXECUTIVE SUMMARY

--

Short Term Rental Ordinance
City Council Meeting
19 January 2021

Mayor and City Council,

At our January 5th, 2021 meeting we had a review of the proposed changes to the Short Term Rental Ordinance with good dialogue on a couple of changes needed relative to the Inspection requirement (eliminating) and Parking (outlining the requirements).

The changes have been made (highlighted in yellow on the Ordinance). This Ordinance will also be under Councilor Chris Rodriguez for the readings. We will have the Public Hearing and second reading at the February 2, 2021 City Council meeting.

Please let me or Chris know if you have any questions.

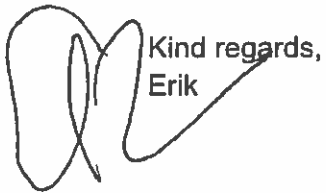
A handwritten signature in black ink, appearing to be 'ERIK', with a long, sweeping horizontal stroke extending to the right.

Kind regards,
Erik

CITY OF ALPINE
ORDINANCE NO. 2021-01-01

AN ORDINANCE ADDING ARTICLE V TO CHAPTER 90 OF THE ALPINE MUNICIPAL CODE

SECTION 120. A NEW ARTICLE IS ADDED TO CHAPTER 90 OF THE ALPINE MUNICIPAL CODE TO READ AS FOLLOWS:

ARTICLE V

AN ORDINANCE OF THE CITY OF ALPINE, TEXAS; PROVIDING FOR THE REGULATION OF SHORT-TERM RENTALS. ESTABLISHING AUTHORITY TO ENFORCE; PROVIDING A PENALTY CLAUSE; PROVIDING A SEVERABILITY CLAUSE; AND PROVIDING FOR PUBLICATION AND AN EFFECTIVE DATE.

NOW THEREFORE IT BE ORDAINED AND ENACTED BY THE CITY COUNCIL OF THE CITY OF ALPINE, TEXAS:

That the “**Short-term Rental**” Article of the Code of the City of Alpine, Texas is hereby established and shall read as follows:

SEC. 90 – 121 GENERALS

This ordinance as herein established has been written for the purpose to control, manage and limit short term rentals commonly referred to as vacation rentals within allowable districts described in the zoning ordinance. The intent of this chapter is to safeguard the life, health, safety, welfare and property of the occupants of residential dwelling units, the neighbors of said occupants, the general public and to minimize adverse impacts to the housing supply caused by the conversion of residential units to tourist or transient use.

DEFINITIONS

SEC. 90 – 122 Definitions

Administrator means the Director of the department designated by the City Manager to enforce and administer this Chapter, including the Director’s designees.

Advertise means the act of drawing the public’s attention to a short-term rental in order to promote the availability of the residence for use as a short-term rental. Said advertising may be found in any medium, including but not limited to, newspaper, magazine, brochure, website, or mobile application.

Bedroom means the living area(s) of the dwelling unit that is designed and furnished for sleeping and which has proper egress as required by the International Residential Code.

Booking Service means any reservation / and or payment service provided by a person or entity that facilitates a short-term rental transaction between an Owner and a prospective Occupant, and for which the person or entity collects or receives, directly or indirectly through an agent or intermediary, a fee in connection with the reservation and /or payment services provided for the short-term rental transaction.

Hosting Platform means a person or entity that participates in the short-term rental business by providing, and collecting or receiving a fee for, Booking Services through which an Owner may offer premises for an occupant on a short-term basis. Hosting Platforms usually, though not necessarily, provide Booking Service through an online platform that allows an Owner to advertise the premises through a website provided by the Hosting Platform and the Hosting Platform conducts a transaction by which potential occupants arrange their use and their payment, whether the would-be-occupant pays rent directly to the Owner or to the Hosting Platform.

Occupant means any individual person living, sleeping or possessing a building, or portion thereof. A person is not required to be paying rent, providing in-kind services, or named in any lease, contract or other legal document to be considered an occupant.

Owner means any person, agent, operator, firm, trust, corporation, partnership, or any other legal entity who has a legal or equitable interest in the property; or who is recorded in the official records of the county as holding title to the property; or who otherwise has control of the property, including the guardian of the estate of any such person, and the executor of the estate of such person if ordered to take possession of real property by a court.

Premises means property, a lot, plot or parcel of land, including any structures or portions of structures thereon.

Short-term rental (STR) means a residential premise, or portion thereof, used for lodging accommodations to occupants for a period of less than thirty (30) consecutive days. The definition of short-term rental does not include a Bed and Breakfast as defined in the code.

REGULATIONS

SEC.90-123 Unpermitted short-term rentals prohibited

- A. It shall be unlawful for any owner or person to rent, lease, advertise, or otherwise permit or allow any residential premises to be operated or used as an unpermitted Short-term Rental.

- B. All Hosting Platforms shall provide the following information in a notice to any owner listing a Short-term Rental located within the City of Alpine through the Hosting Platform's service. The notice shall be provided prior to the owner listing the premises and shall include the following information: THE "SHORT-TERM RENTAL" ARTICLE OF THE ALPINE CITY CODE PROHIBITS THE SHORT-TERM RENTAL OF RESIDENTIAL PREMISES WITHIN THE CITY OF ALPINE WITHOUT AN ACTIVE SHORT-TERM RENTAL PERMIT.

- C. Notwithstanding any other provision of this article, nothing shall relieve any owner, person, occupant, or Housing Platform of the obligations imposed by the applicable provisions of state law and the Alpine City Code, including but not limited to, those obligations imposed by the Tax Code. Further, nothing in this article shall be construed to limit any remedies available under the applicable provisions of state law and the Alpine City Code.

SEC. 90- 124 Short-term rental permit required

An owner who desires to use its premises as a short-term rental must have a valid, active short-term rental permit from the city prior to using, allowing the use of, or advertising the use of said premises as a short-term rental. Each rentable unit must be permitted. Upon application to the City, a short-term rental permit shall be approved by the Administrator, or designee, if the application satisfies all the conditions of this Chapter, the "Taxation Chapter", and the zoning ordinance. The administrator may place reasonable conditions on short-term rental permits to ensure compliance with the provisions of this article.

SEC. 90- 125 Permit Limitations

- A. Short -term rental permits are transferable only by inheritance to a natural person as directed in a will or trust. The permit is not transferable upon the sale of the property.
- B. If the subject dwelling is on property that has a Homeowners Association (HOA) at the time of permitting, the owner of the dwelling shall provide the City with an affidavit of proof that the HOA allows for vacation rental of their dwelling, if not allowed, then the application will be denied.
- C. A short -term rental permit shall expire on the last day of the month one year after the date of issuance. No short-term rental permit may be renewed without a completed renewal application submitted by the owner and payment of the renewal fee. If the renewal application satisfies all the conditions of this Chapter and zoning ordinance, an application for the renewal of a short-term rental permit shall be approved by the Administrator, or designee.

SEC. 90-126 Requirements of application.

- A. Except as provided in this Section, every complete application for a short-term rental permit shall include the following information with such detail and in form approved by the Administrator:
 - 1. The name, address, contact information and authenticated signature for the owner of the premises;
 - 2. The name, address and contact information of the operator, agent if any, and designated local responsible party.
 - 3. The City registration number for Hotel Occupancy Tax;
 - 4. A plot plan of the premises identifying the location of parking spaces to be used in conjunction with the short-term rental;
 - 5. A dimensioned floor plan of the proposed short-term rental identifying bedrooms, other living spaces and emergency evacuation routes;
 - 6. Release of Liability
 - 7. The name and contact information of the property owner's association, if any, of which the premises are covered by dedicatory instruments;
 - 8. A copy of the proposed host rules for the short-term rental.
- B. An application for short-term renewal permit may be filed beginning thirty (30) days prior to expiration of a current permit. Every complete application for a short-term rental renewal permit shall include updates, if any, to the information contained in the original permit application or any subsequent renewals. The permit holder shall sign a statement affirming that there is either no change to such information, or that any updated information is accurate and complete.
- C. An application for a short-term rental renewal permit submitted after the expiration of the most immediate permit for the premises shall be treated as an application for a new permit as described in subsection A of this Section.
- D. If a complete application for a short-term renewal permit is submitted less than thirty (30) days prior to expiration of the current permit, the Administrator in his sole discretion may grant a one-time extension of the current permit not to exceed ten (10) days.

SEC. 90-127 Designation of local responsible party required

An owner must designate the name and contact information of a local responsible party who can be contacted regarding immediate concerns and complaints from the public. Said individual must be available to be reached in person or by phone at all times while occupants are on the premises of a short-term rental. If called, a local

responsible party must be able to and shall be present at the premises within one hour of the call from the Administrator, or his designee. A local responsible party must be authorized to make decisions regarding the premises and its occupants and shall not act to release the owner of any liability under this chapter.

SEC. 90-128 Release of Liability required

It shall be unlawful for the owner of premises operating as a short-term rental to operate without either proof of insurance or a Release of Liability indemnifying and holding the City harmless from any and all claims that should arise out of the operation of the short-term rental.

SEC. 90 – 129 Building Permits Required

All work done to the property must meet all City of Alpine permitting requirements as spelled out in the City Ordinances.

SEC. 90 – 130 Permit fees

An initial permit fee of \$350 (nonrefundable) will include the preliminary fire inspection fees. Upon completion of all required forms, approval of each dwelling unit by the Administrator or his designee, and payment of the initial permit fee, the Administrator may recommend a special use permit (short term rental permit) to be considered by the City Council. Once approved by the City Council, A special use permit (short term rental permit) shall be issued.

The annual permit renewal fee shall be \$100.00.

An annual fire inspection is required, the fee of which shall be established by City ordinance.

City Short-Term Rental taxes must be paid quarterly for the permit to remain valid, as verified by the City Short-Term Rental Tax form.

SEC. 90 -131 Hotel occupancy tax; Request for occupancy history

It shall be unlawful for any owner of premises used for a short-term rental to fail to pay hotel occupancy taxes under State Law and this Chapter. Upon the request of the Administrator or the Finance Department of the City of Alpine, the owner of a premises used as a short-term rental shall remit, within 30 days, an accounting of all occupants who rented the premises and the hotel occupancy taxes paid therefor. It shall be unlawful for a person to fail to provide said information requested in a timely manner.

SEC. 90- 132 Short-term rental permit non transferable

A short-term rental permit is non-transferable and shall not be assigned nor transferred to another person or entity. Only by inheritance is a short-term rental transferable.

SEC. 90- 133 Parking restrictions

Parking is established by the International Building Codes (IBC) and will differ based on the zoning districts.

Guidelines are as follows: One (1) parking space per sleeping unit plus one (1) parking space per 500 square feet of common area. The parking spaces required shall be on the same lot or where use of such is provided on another lot not more than 500 feet radially from the subject lot.

SEC. 90 – 134 Neighbor Notice

The City shall provide a mailing, email or otherwise distribute by hand a flier to neighbors within 200 – foot radius of the vacation rental property address. The notice shall contain the owner and representative contact information, a parking plan, and city website address where the information is also posted. the neighbors and the city shall be informed whenever there is a change in contact information.

SEC. 90-135 Zones

Vacation rentals are permitted in zones R-1, R-2, R-3, R-4, M-1, C-2a, C-2, C-1, C-1a, C-O by conditional use permit. All permits must meet general zoning regulations as defined in Appendix C, City of Alpines Zoning ordinance.

SEC. 90-136 Penalties

A. Any person, firm or corporation violating any of the provisions of this ordinance shall be deemed guilty of a misdemeanor and upon conviction thereof shall be fined in a sum not to exceed two thousand dollars (\$2,000.00) and a separate offense shall be deemed committed upon each day during or on which a violation occurs or continues.

SEC. 90-137 Enforcement

A. The owner of a short-term rental use that was not registered with the City of Alpine for hotel occupancy tax prior to April 1, 2021 and who is unable to obtain a permit for said use or fails or refuses to obtain a permit for the use following the effective date of this ordinance, shall discontinue the short-term rental use no later than April 30, 2021.

B. If the permit of a short- term rental use is not renewed, the owner shall discontinue the use no later than the date on which the existing permit or any extension thereof expires.

C. This ordinance shall be and is hereby declared to be cumulative of all other ordinances of the City of Alpine; and this ordinance shall not operate to repeal or affect any of such other ordinances except insofar as the provisions thereof might be inconsistent or in conflict with the provisions of this ordinance, in which event such conflicting provisions, if any, in such other ordinances are hereby repealed.

D. If any section, subsection, sentence, clause or phrase of this ordinance is for any reason held to be unconstitutional, such holding shall not affect the validity of the remaining portions of this ordinance.

E. All of the regulations provided in this ordinance are hereby declared to be governmental and for the health, safety and welfare of the general public. Any member of the City Council or any City official or employee charged with the enforcement of this ordinance, acting for the City of Alpine in the discharge of his duties, shall not thereby render himself personally liable; and he is hereby relieved from all personal liability for any damage that might accrue to persons or property as a result of any act required or permitted in the discharge of said duties.

SEC. 90 -138 -140 Reserved.

PASSED AND ADOPTED THIS 2nd DAY OF FEBRUARY 2021 BY THE CITY COUNCIL OF THE CITY OF ALPINE, TEXAS.

INTRODUCTION AND FIRST READING

JANUARY 19, 2021

SECOND AND FINAL READING

FEBRUARY 21, 2020

**Andres “Andy” Ramos, Mayor
City of Alpine**

ATTEST

**Cynthia Salas, City Secretary
City of Alpine**

APPROVED AS TO FORM:

**XX, City Attorney
City of Alpine**