

PROPOSED RESIDENTIAL BUILDING
211 SEA STREET
QUINCY, MA

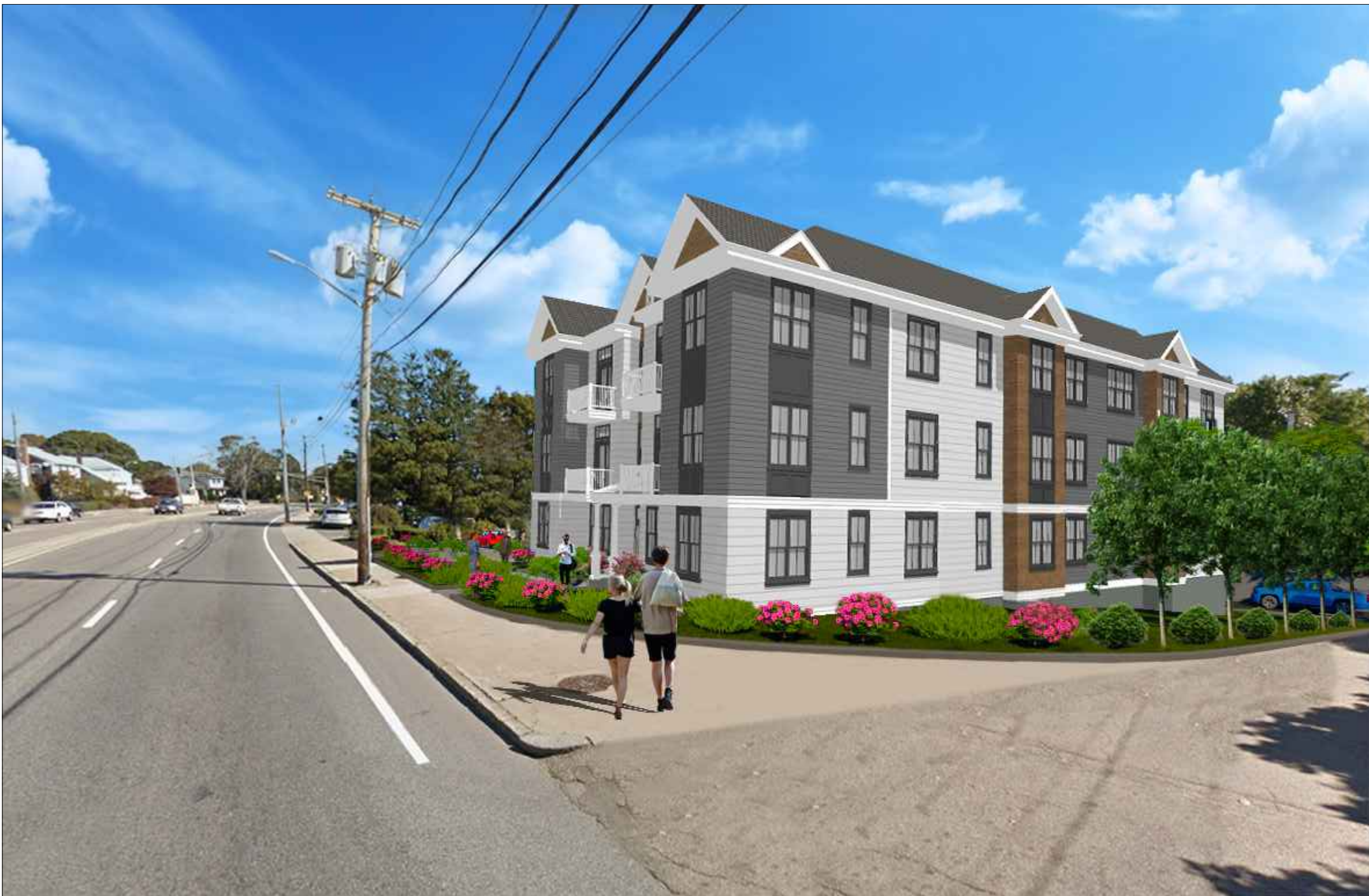

ZONING SUMMARY

RES. B

	<u>MIN. LOT SIZE</u> (for 18 units)	<u>MIN. LOT AREA</u> <u>PER UNIT</u>	<u>FAR</u>	<u>BLDG.</u> <u>HEIGHT</u>	<u>LOT WIDTH</u>	<u>LOT FRONTAGE</u>	<u>SETBACK</u> <u>FRONT</u>	<u>SETBACK</u> <u>REAR</u>	<u>SETBACK</u> <u>SIDE</u>	<u>OPEN SPACE</u> <u>PER UNIT</u>
REQUIRED BY ZONING	81,000 S.F.	4,500 S.F.	0.5	3 ST./ 35'	75'	75'	25'	25'	25'	1000 sf/unit
PROPOSED	<u>28,273 S.F.</u>	<u>1,571 S.F.</u>	<u>0.84</u>	3 ST. 31'	176'	176'	25'	25'	42'	<u>432 sf/unit</u>

PARKING:
REQUIRED: 1.75 SPACE PER UNIT: 1.75x18 = 31.5 SPACES
PROVIDED: 41 SPACES
18 SPACES IN THE GARAGE AND 23 OUTDOOR PARKING.

PROPOSED BUILDING SUMMARY:
TOTAL 18 UNITS.
6 UNITS PER FLOOR
3 STORIES OF RESIDENTIAL UNITS
PARKING GARAGE IN THE BASEMENT
ALL UNITS ARE 2 BEDROOM UNITS.
UNIT AREAS VARIES FROM 991 sf - 1,245 sf ±
BUILDING FOOTPRINT IS: 7, 956 sf.
BUILDING TOTAL LIVING AREA SQUARE-FOOTAGE: 23,868 sf ±

PROJECT TEAM

APPLICANT:

ATTORNEY:
FLEMING & FLEMING, P.C.
85 CLAY STREET
QUINCY, MA 02170

ARCHITECT:
CHOO & COMPANY
1 BILLINGS ROAD
QUINCY, MA 02171

CIVIL ENGINEER:
JOYCE CONSULTING GROUP
100 WYMAN ROAD,
BRAINTREE, MA02184

LANDSCAPE ARCHITECT:
CARIN GOSSELIN
CMG DESIGN
781-249-2211

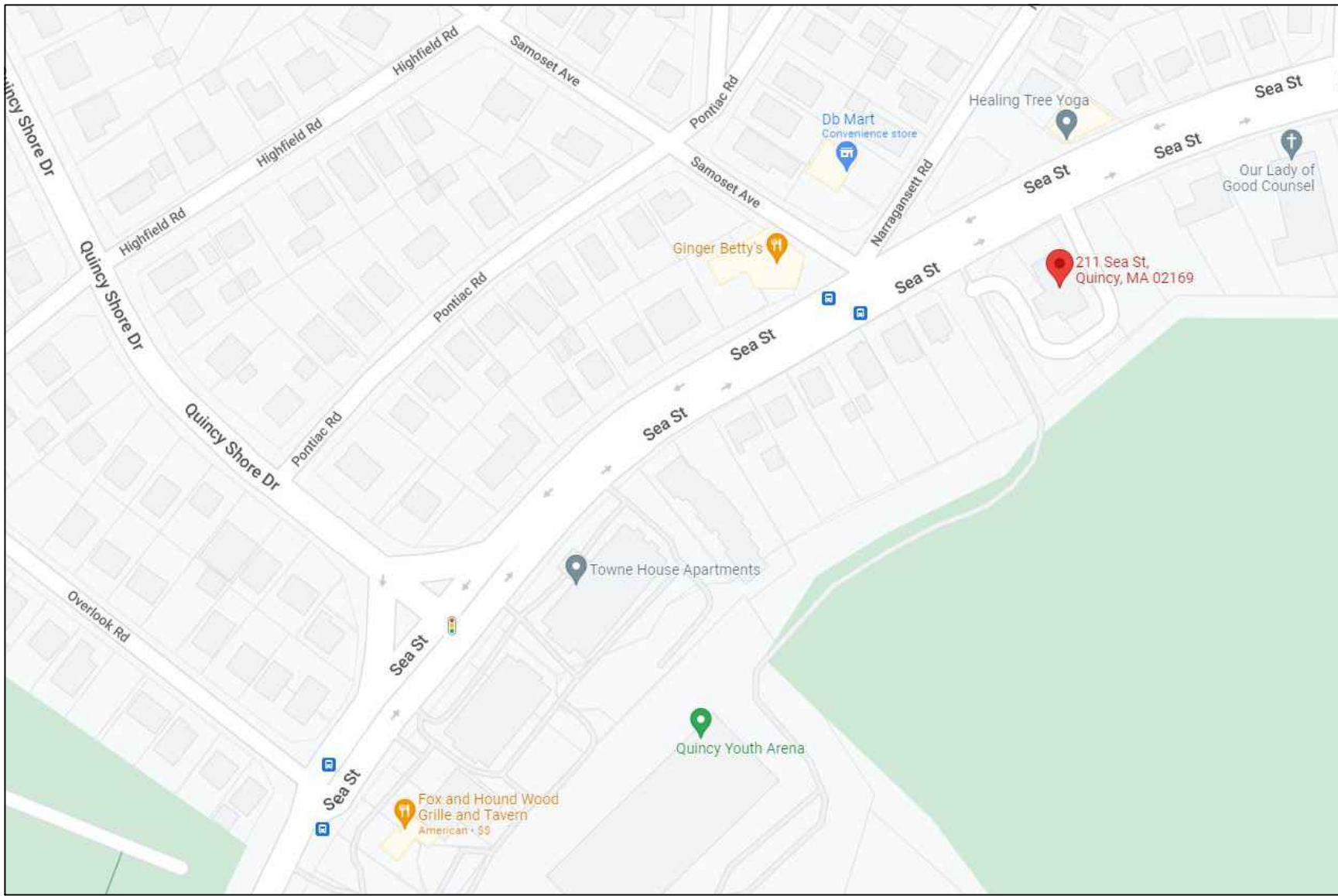

Location

PROPOSED
RESIDENTIAL BUILDING
211 SEA STREET
QUINCY, MA 02169

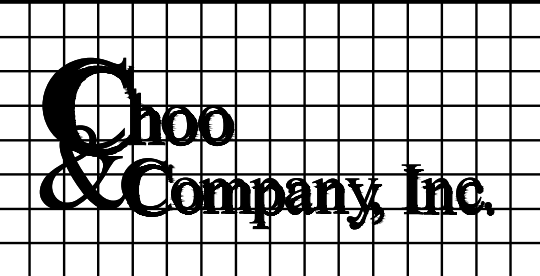

One Billings Road Quincy, MA
02171-7866 fax 617-786-7715

No.	Revision Date
	01-24-25
	05-08-25

Project No: 2020292
Scale: AS NOTED
Date: 01-15-21
Drawn By: EA

Drawing Name

COVER
SHEET

Sheet No.

A-0

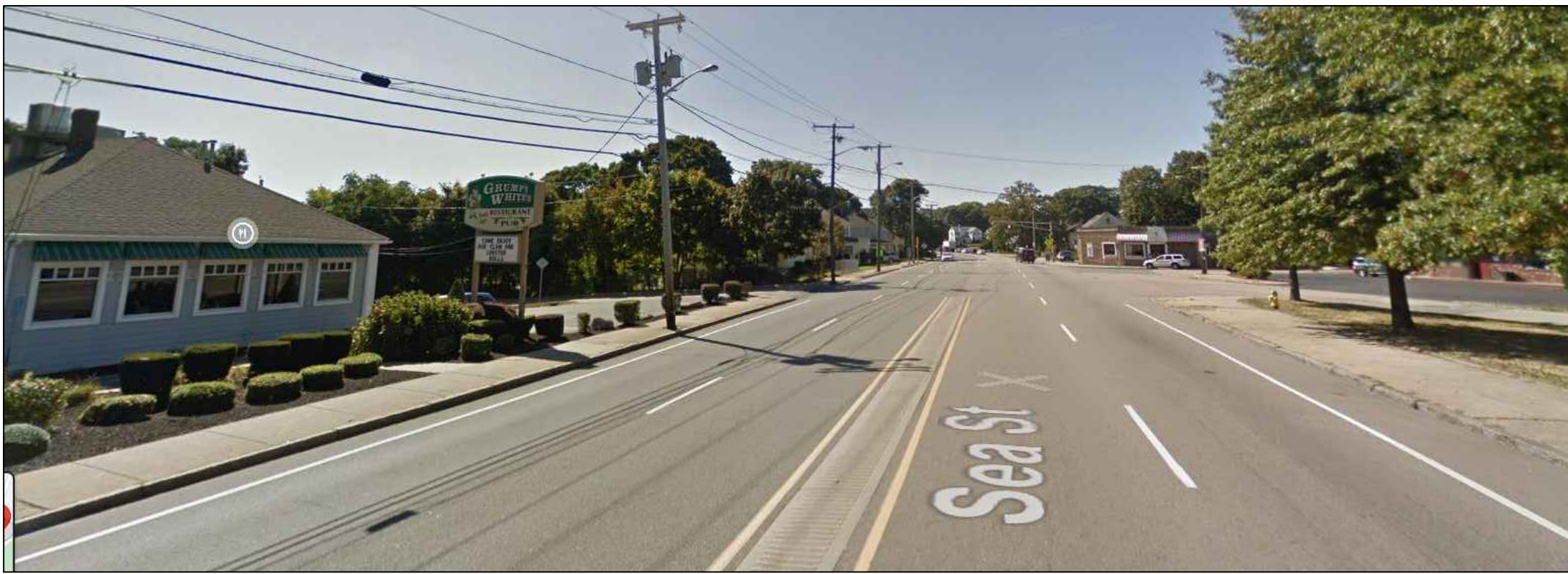

Location

PROPOSED
RESIDENTIAL BUILDING
211 SEA STREET
QUINCY, MA 02169

Choo & Company, Inc.

One Billings Road Quincy, MA
02176-7727
tel 617-786-7727 fax 617-786-7715

No.	Revision Date
	01-24-25

Project No: 2020292
Scale: AS NOTED
Date: 01-15-21
Drawn By: EA

Drawing Name

CONTEXT
PHOTOS

Sheet No.

A-0.1

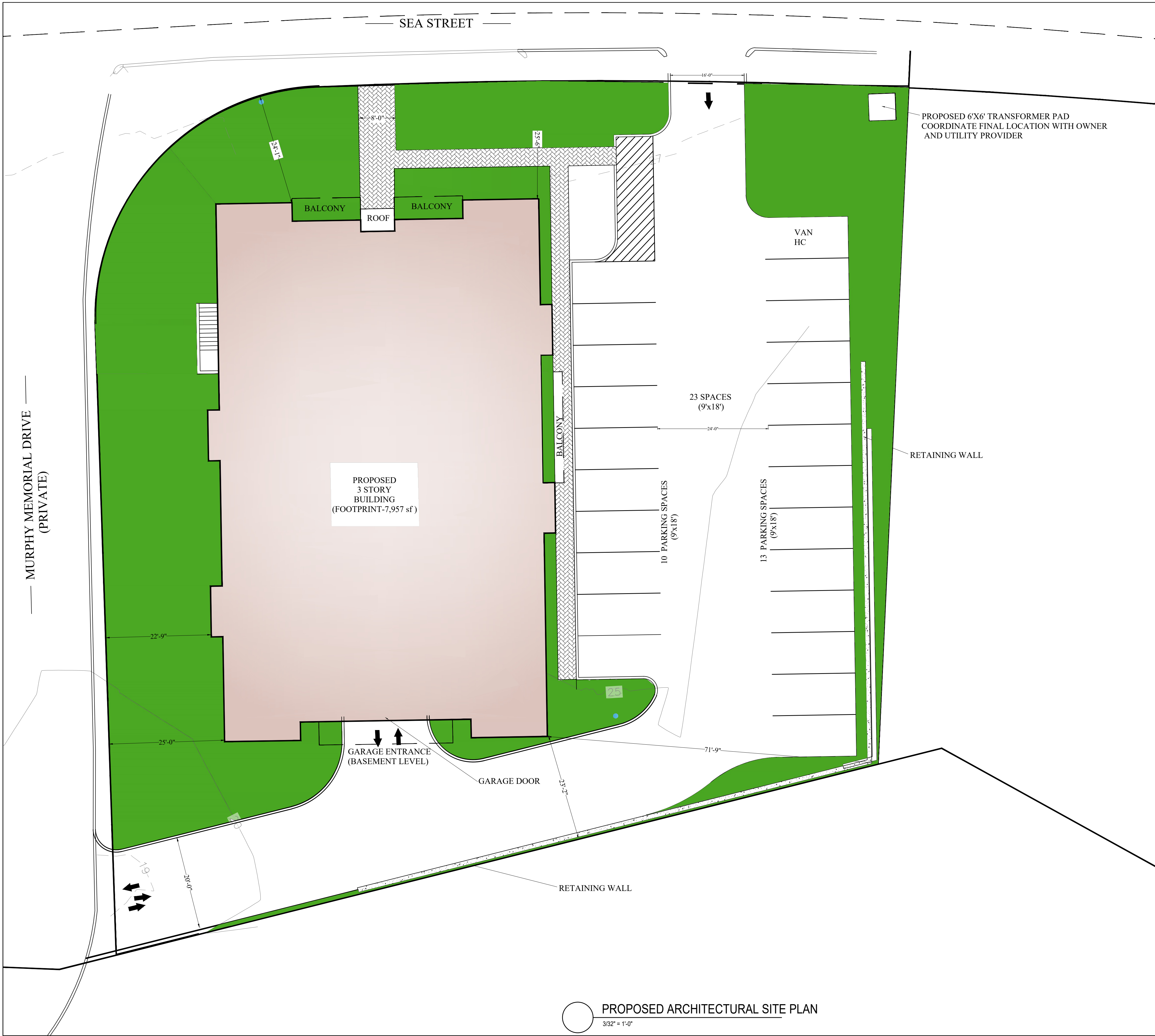

Location

**PROPOSED
RESIDENTIAL BUILDING
211 SEA STREET
QUINCY, MA 02169**

**Choo
& Company, Inc.**

One Billings Road Quincy, MA
617-786-7727 fax 617-786-7715

No.	Revision Date
	01-24-25

Project No: 2020292
Scale: AS NOTED
Date: 01-15-21
Drawn By: EA

Drawing Name

**SITE
LAYOUT**

Sheet No.

A-1.0

SEA STREET

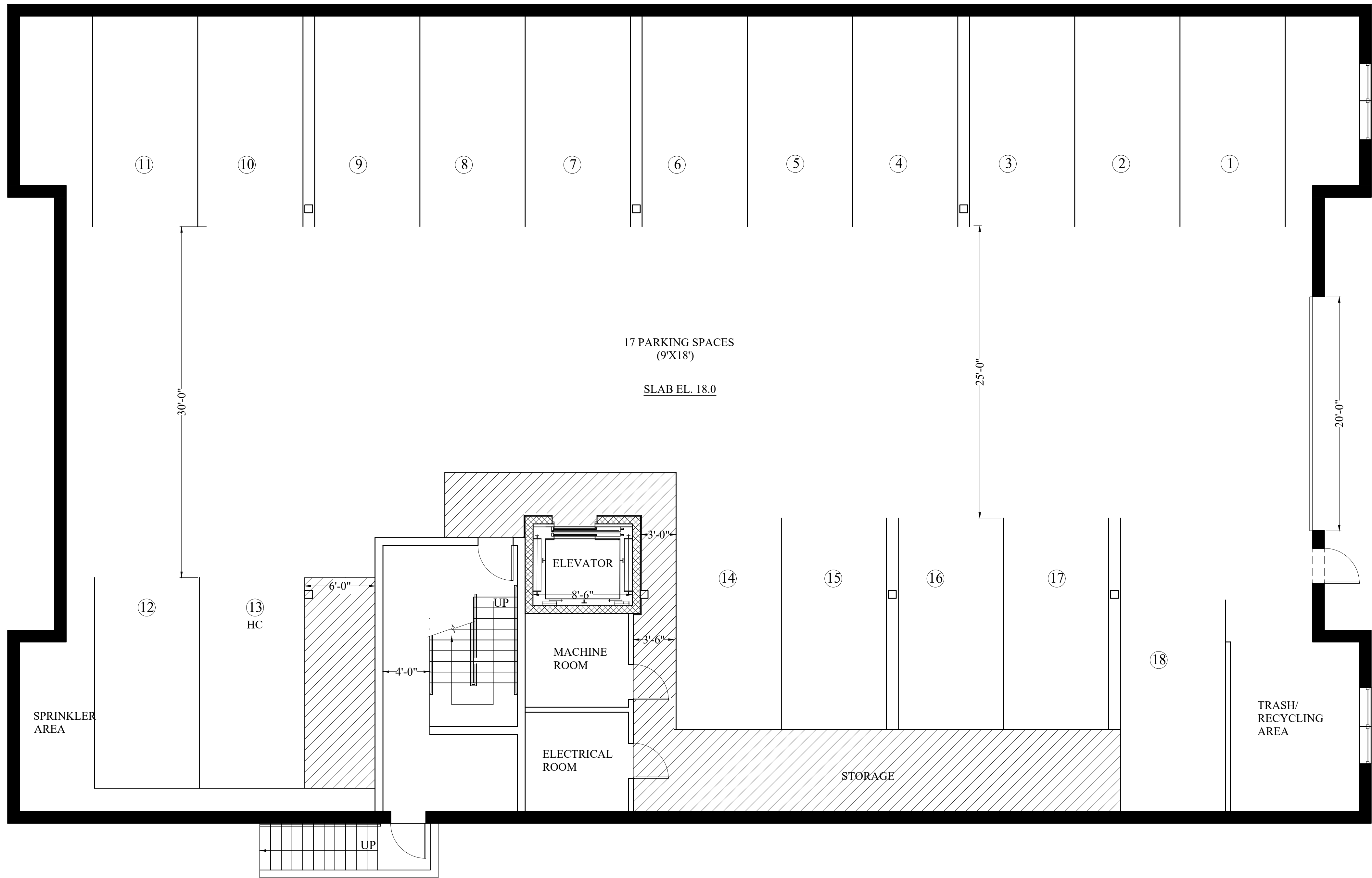

MURPHY MEMORIAL DRIVE

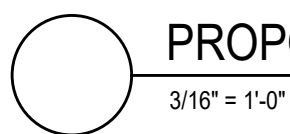

PROPOSED BASEMENT PLAN

3/16" = 1'-0"

Location

PROPOSED
RESIDENTIAL BUILDING
211 SEA STREET
QUINCY, MA 02169

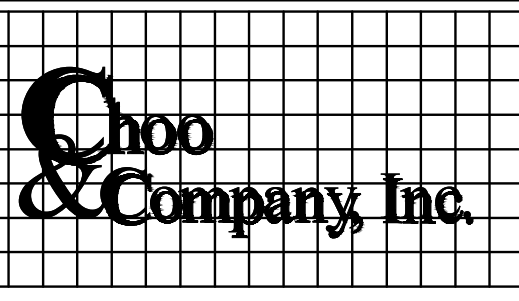

One Billings Road Quincy, MA
02171-786-7727 fax 617-786-7715

No. Revision Date

01-24-25

Project No: 2020292

Scale: AS NOTED

Date: 01-15-21

Drawn By: EA

Drawing Name

BASEMENT
PLAN

Sheet No.

A-1.1



SEA STREET

MURPHY MEMORIAL DRIVE

1 PROPOSED 1ST FLOOR
3/16" = 1'-0"

Location

PROPOSED
RESIDENTIAL BUILDING
211 SEA STREET
QUINCY, MA 02169

Choo
& Company, Inc.

One Billings Road Quincy, MA
02171-786-7727 fax 617-786-7715

No.	Revision Date
	01-24-25

Project No: 2020292
Scale: AS NOTED
Date: 01-15-21
Drawn By: EA

Drawing Name

PROPOSED
FLOOR
PLAN

Sheet No.

A-1.2

SEA STREET

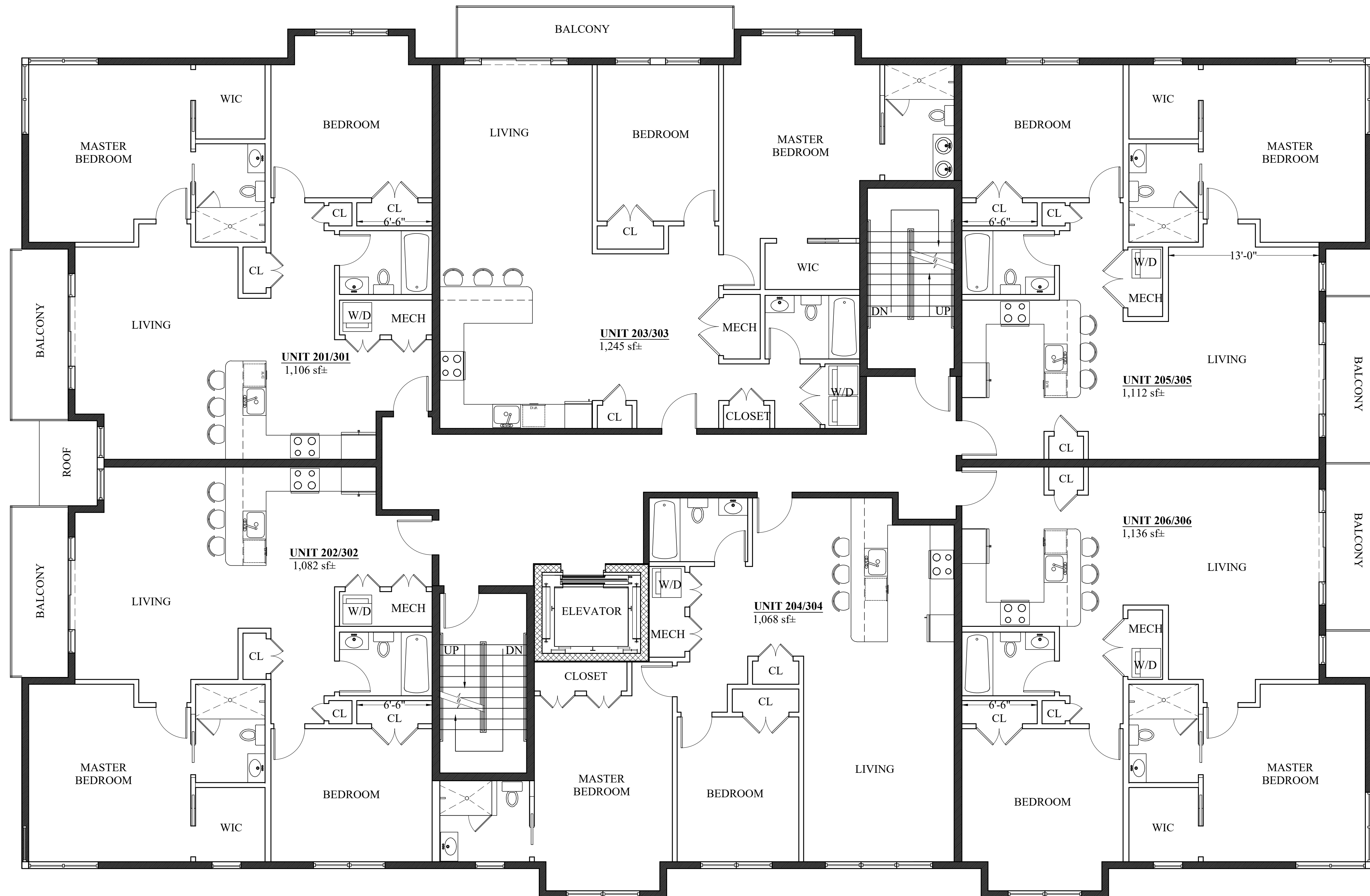

PROPOSED 2nd - 3rd FLOOR PLAN
3/16" = 1'-0"

Location

PROPOSED
RESIDENTIAL BUILDING
211 SEA STREET
QUINCY, MA 02169

Choo
& Company, Inc.

One Billings Road Quincy, MA
617-786-7727 fax 617-786-7715

No.	Revision Date
	01-24-25

Project No: 2020292
Scale: AS NOTED
Date: 01-15-21
Drawn By: EA

Drawing Name

PROPOSED
FLOOR
PLAN

Sheet No.

A-1.3



SEA STREET (NORTH) ELEVATION
3/16" = 1'-0"

BUILDING MATERIALS

- FIBER CEMENT BOARD
 - AMERICAN FIBER CEMENT CORPORATION
 - CEMBRIT PATINA BOARD COLOR - XXXX
- FIBER CEMENT SIDING - 4"
- HARDIEPLANK SMOOTH - XXXX
- THIN CLAD STONE
- ARRISCRAFT THIN-CLAD RENAISSANCE UNITS CHAMPAGNE, SMOOTH

ALL WINDOW MULLIONS AND DOOR FRAMES TO BE BLACK

EXTERIOR WALL SCONCE
POSSINI EURO DESIGN
BARTON 16"H LED

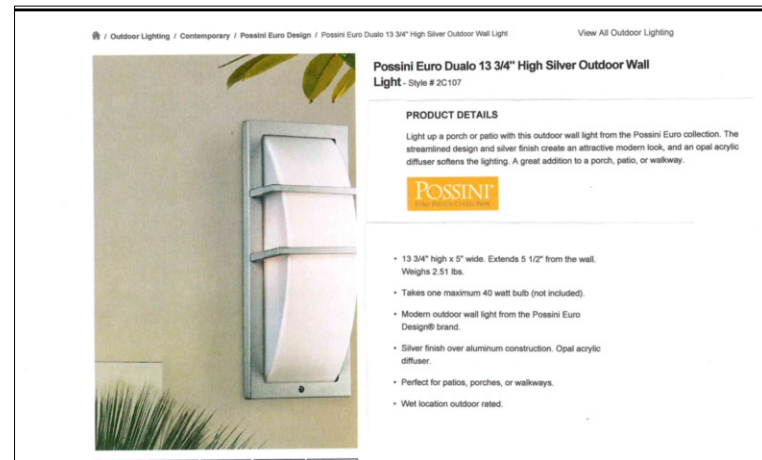

Location

PROPOSED
RESIDENTIAL BUILDING
211 SEA STREET
QUINCY, MA 02169

Choo
& Company, Inc.

One Billings Road Quincy, MA
02171-7866 fax 617-786-7715

No.	Revision Date
	01-24-25

Project No: 2020292
Scale: AS NOTED
Date: 01-15-21
Drawn By: EA

Drawing Name

PROPOSED
FRONT
ELEVATION

Sheet No.

A-2.1



MURPHY MEMORIAL DRIVE (WEST) ELEVATION
3/16" = 1'-0"

Location

PROPOSED
RESIDENTIAL BUILDING
211 SEA STREET
QUINCY, MA 02169

One Billings Road Quincy, MA
02176-7727 fax 617-786-7715

No.	Revision Date
	01-24-25

Project No: 2020292
Scale: AS NOTED
Date: 01-15-21
Drawn By: EA

Drawing Name

PROPOSED
RIGHT SIDE
ELEVATION

Sheet No.

A-2.2



LEFT SIDE (EAST) ELEVATION
3/16" = 1'-0"

Location

PROPOSED
RESIDENTIAL BUILDING
211 SEA STREET
QUINCY, MA 02169

One Billings Road Quincy, MA
02171-7866 fax 617-786-7715

No.	Revision Date
	01-24-25

Project No: 2020292
Scale: AS NOTED
Date: 01-15-21
Drawn By: EA

Drawing Name

PROPOSED
LEFT SIDE
ELEVATION

Sheet No.

A-2.3



REAR (SOUTH) ELEVATION
3/16" = 1'-0"

Location

PROPOSED
RESIDENTIAL BUILDING
211 SEA STREET
QUINCY, MA 02169

One Billings Road Quincy, MA
02171-7866 fax 617-786-7715

No.	Revision Date
	01-24-25

Project No: 2020292
Scale: AS NOTED
Date: 01-15-21
Drawn By: EA

Drawing Name

PROPOSED
REAR
ELEVATION

Sheet No.

A-2.4