

# Stark County Crash Report and Safety Work Plan

2021

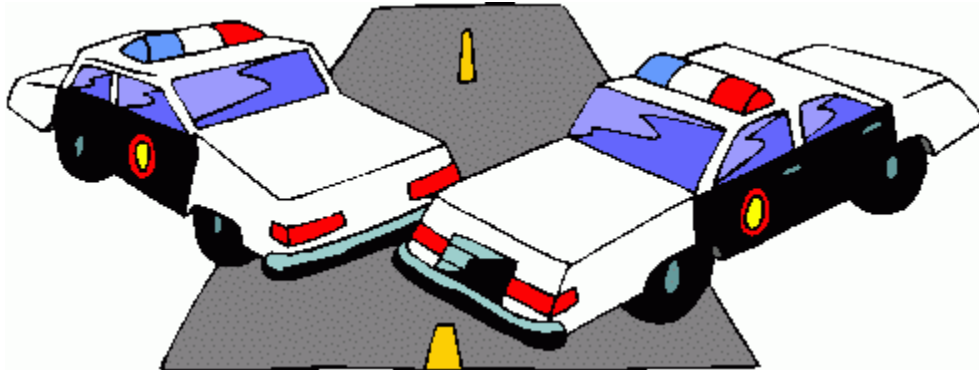

Prepared By:  
**STARK COUNTY AREA TRANSPORTATION STUDY**

201 Third Street NE  
Suite 201  
Canton, Ohio 44702

DRAFT

October, 2022

This report is the product of a study financed in part by the U. S. Department of Transportation, Federal Highway Administration, Federal Transit Administration and the Ohio Department of Transportation. The contents of this report reflect the views of the Stark County Area Transportation Study, which is responsible for the facts and the accuracy of the data presented herein. The contents do not necessarily reflect the official views or policy of the U. S. Department of Transportation. This report does not constitute a standard, specification, or regulation.



**TABLE OF CONTENTS**

**STARK COUNTY CRASH REPORT ..... 5**

**INTRODUCTION..... 5**

**SOURCE OF DATA..... 5**

    COORDINATING WITH OTHER AGENCIES.....5

    Data Used .....5

**METHODOLOGY..... 6**

**PERFORMANCE MEASURES..... 8**

**CITY, VILLAGE AND TOWNSHIP TOP INTERSECTIONS..... 10**

**TABLE 1 - TOP-10 INTERSECTIONS RANKED BY HAZARD RATING ..... 20**

**DESCRIPTIONS OF TOP-10 INTERSECTIONS ..... 22**

**TABLE 2 – INTERSECTIONS RANKED BY CRASHES PER MILLION VEHICLES..... 32**

**TABLE 3 – INTERSECTIONS RANKED BY NUMBER OF CRASHES..... 34**

**TABLE 4 – INTERSECTIONS RANKED BY SEVERITY INDEX ..... 36**

**TABLE 5 – INTERSECTIONS LISTED ALPHABETICALLY BY LOCATION ..... 38**

**TABLE 6 - URBAN INTERSECTIONS RANKED BY HAZARD RATING ..... 82**

**TABLE 7 - RURAL INTERSECTIONS RANKED BY HAZARD RATING..... 84**

**TABLE 8 - SECTIONS RANKED BY HAZARD RATING..... 86**

**TABLE 9 - URBAN SECTIONS RANKED BY HAZARD RATING ..... 88**

**TABLE 10 - RURAL SECTIONS RANKED BY HAZARD RATING ..... 90**

**TABLE 11 - SECTIONS LISTED ALPHABETICALLY BY LOCATION ..... 92**

**GLOSSARY OF TERMS..... 148**



# STARK COUNTY CRASH REPORT

## Introduction

One of the primary objectives of the SCATS planning effort is to improve the safety of the existing highway system. To do so, it is necessary to have a means of identifying high crash locations in order to concentrate efforts on these locations. The total number of crashes in 2021 was 8,843.

The purpose of this report is to summarize accidents that occurred in the SCATS area during the years 2019, 2020 and 2021, to identify locations with high crash rates, and to provide a regional ranking of hazardous locations. This ranking is based on the number, rate (crashes per million vehicles or vehicle-miles), and severity of accidents at each location.

The report is divided into five sections. The first section is this introduction. The next section reviews the source of data used, the third section describes the methodology used to develop the rankings, and the fourth section summarizes this analysis. At the end of this report is an appendix which lists all locations with a history of accidents within the communities of Stark County.

## Source of Data

SCATS has access to the Ohio Department of Transportation's (ODOT's) online Crash Analysis (CAM) Tool. The CAM Tool is a geographic interface that maps all reported crashes in Ohio and links the crash details to each crash point.

## Coordinating with Other Agencies

Every year, SCATS identifies accidents at intersections to determine whether additional intersections should be added to the listing based on having three or more crashes within a year. SCATS then confers with the County Engineer, ODOT, and the other agencies on these intersections to determine the reason for increased accidents. Within cities, the city engineers' offices, safety offices and the city police departments are also consulted.

For non-intersection crashes, SCATS uses its count stations as a base of locations to monitor crashes. This was done because SCATS traffic counts cover all of the major roads in the county, there is traffic volume data readily available for these locations, and it is possible to utilize geographic information systems (GIS) to link the crash data to these locations.

The listing used by SCATS may not always agree with other listings due to differences of definitions and terminology.

## Data Used

The following data for arterial and collector streets is included:

1. Total number of crashes in each of the last three years

2. Total number of possible-injury crashes for the last three years
3. Total number of non-incapacitating-injury crashes for the last three years
4. Total number of incapacitating-injury crashes for the last three years
5. Total number of fatal crashes for the last three years
6. Section traffic volumes
7. Intersection approach volumes
8. Three-year crash rate per million vehicles miles
9. Three-year crash rate per million approach vehicles
10. Severity index
11. Composite three-year crash ranking

These data are summarized by political unit, street name and intersecting street.

## Methodology

SCATS identifies high crash intersections by means of a hazard rating. The hazard rating was developed by the SCATS staff a number of years ago to combine the rates of crashes per year, crashes per million vehicles, and the severity index into one numerical measure. The following formula was developed:

$$HR = 10 \left( \frac{\text{crash / year}}{15} \times \frac{\text{crash}}{MV} \times SI \right)$$

### Where:

- HR = Hazard Rating
- MV = Million Vehicles
- SI = Severity Index

For non-intersections, the formula is simplified to the following:

$$HR = \frac{\text{crash}}{MVM} \times SI$$

Where MVM = Million Vehicle-Miles.

In order to be listed among the top-rated locations, a section has to have at least ten crashes over a three-year period. Sections with fewer than ten crashes are still listed in the appendix, however.

The Severity Index is calculated by multiplying the number of fatal crashes by twelve, the number of incapacitating-injury crashes by nine, the number of non-incapacitating-injury crashes by four, the number of possible-injury crashes by three, and the number of property-damage-only crashes by one. The above products are then summed and divided by the total number of crashes. The severity index value ranges from 1.00 for only property-damage crashes to 9.00 or higher if many crashes involve incapacitating injuries or a fatal crash occurs. The formula is as shown below:

$$SI = \frac{(12 \times FC) + (9 \times IIC) + (4 \times NIC) + (3 \times PIC) + PDC}{FC + IIC + NIC + PIC + PDC}$$

**Where:**

- FC = Fatal Crashes
- IIC = Incapacitating Injury Crashes
- NIC = Non-incapacitating Injury Crashes
- PIC = Possible Injury Crashes
- PDC = Property Damage only Crashes

In the Hazard Rating formula, the value of crashes/year is limited to a **range between 0 and 22.5 crashes per year**. In past reporting years a minimum value of crash/year equal to 13.5 was used in the Hazard Rating formula. However, this value often produced a Hazard Rating value that was inconsistent with opinions of agencies responsible for maintaining the intersection. Therefore, the old minimum value of crashes per year was dropped from the hazard rating formula.

Hazard Ratings range from 0 for locations with no crashes to greater than 100 for locations with high crash rates and high severity indices. SCATS considers locations with a Hazard Rating of over 20 to be in need of a crash pattern analysis. Locations with a rating over 50 are definite candidates for improvements. In 2001, there were 12 locations with a Hazard Rating greater than 50 and 52 locations with a Hazard Rating greater than 20. In 2021, there were 8 locations with a Hazard Rating greater than 50 and 41 locations with a Hazard Rating greater than 20. In 2016, the Severity Index formula was changed to account for new information available on incapacitating-injury crashes. This change caused the severity indices to increase by nearly 20%, which accounts for the rise of the blue and red lines in the chart below which shows how the number of hazardous intersections has been declining since 1990.

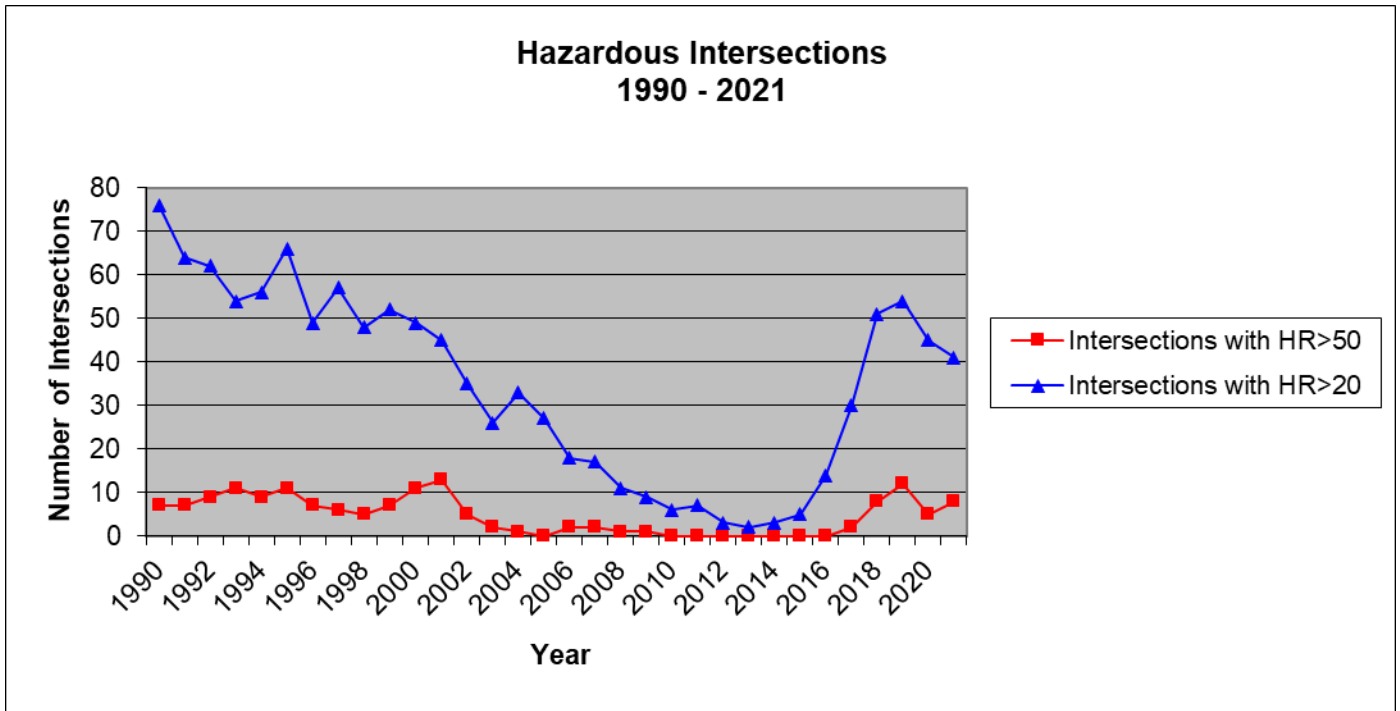

## Performance Measures

One of the requirements of the federal transportation bill is to keep track of certain performance measures and show improvement year-to-year in those areas. The Ohio Department of Transportation has selected the following performance measures in the area of roadway safety:

1. Number of fatalities
2. Number of serious injuries
3. Rate of fatalities per 100 million vehicle miles traveled
4. Rate of serious injuries per 100 million vehicle miles traveled
5. Number of non-motorized fatalities and serious injuries

The following table shows how these performance measures have been trending in Stark County:



## Stark County Safety Performance Measures

YEAR	FATALITIES	SERIOUS INJURIES	FATALITY RATE (per 100 Million VMT)	SERIOUS INJURY RATE (per 100 Million VMT)	NON-MOTORIZED FATALITIES & SERIOUS INJURIES
2012	31	227	0.99	7.22	28
2013	26	199	0.82	6.29	24
2014	44	247	1.40	7.84	25
2015	20	210	0.59	6.18	16
2016	32	226	0.97	6.85	15
2017	33	210	0.97	6.19	29
2018	36	203	1.21	6.83	30
2019	29	177	0.97	5.94	19
2020	31	167	1.04	5.61	24
2021	39	185	1.38	6.53	21

For these calculations, yearly vehicle miles traveled is based on data provided by ODOT at <https://www.transportation.ohio.gov/wps/portal/gov/odot/programs/technical-services/traffic-monitoring/dvmt>.

## City, Village and Township Top Intersections

### Alliance

#### Top-Ranked Intersections

1ST STREET	2ND STREET	2019 Total	2020 Total	2021 Total	3-Year Total	Possible Injury	Nonserious Injury	Serious Injury	Total Injury	Fatal	2021 ADT	Severity Index	Crash/MV	Crash/Year	Hazard Rating
Parkway Blvd	State St US 62	13	19	8	40	6	3	2	11	0	25,350	1.93	1.44	13.33	24.64
Beechwood Ave	Sawburg & State	15	15	14	44	5	2	0	7	0	30,750	1.36	1.31	14.67	17.41
State St US62	Union Ave SR183	8	9	15	32	4	3	0	7	0	28,750	1.53	1.02	10.67	11.06
Ely St	Union Ave SR183	9	5	3	17	4	2	0	6	0	13,150	1.82	1.18	5.67	8.13
Lincoln Ave	Main St	3	4	1	8	1	2	0	3	1	5,450	3.38	1.34	2.67	8.04
Arch Ave	State St US 62	9	10	5	24	1	2	0	3	0	22,200	1.33	0.99	8.00	7.02
Center Ave	State St US 62	8	9	4	21	1	5	0	6	0	23,800	1.81	0.81	7.00	6.80
Fernwood Blvd	State St US 62	4	8	9	21	5	1	0	6	0	23,800	1.62	0.81	7.00	6.08
Rockhill Ave	State St US 62	10	6	5	21	5	0	0	5	0	23,300	1.48	0.82	7.00	5.67
Main St	Union Ave SR183	1	6	6	13	1	2	1	4	0	13,550	2.23	0.88	4.33	5.64

### Bethlehem Township

#### Top-Ranked Intersections

1ST STREET	2ND STREET	2019 Total	2020 Total	2021 Total	3-Year Total	Possible Injury	Nonserious Injury	Serious Injury	Total Injury	Fatal	2021 ADT	Severity Index	Crash/MV	Crash/Year	Hazard Rating
Fohl St	Kemary Ave	2	2	1	5	1	2	2	5	0	3,200	5.80	1.43	1.67	9.19
Fohl St	Shepler Church Ave	2	2	3	7	1	0	1	2	0	3,500	2.43	1.83	2.33	6.90
SR 21	Dolphin St SR212	2	2	2	6	0	3	1	4	0	7,485	3.83	0.73	2.00	3.74
Hudson Ave	Sherman Church Ave	1	0	1	2	0	1	0	1	0	1,200	2.50	1.52	0.67	1.69
Beth Ave	Brinker St	0	0	2	2	1	0	0	1	0	1,000	2.00	1.83	0.67	1.62
Brinker St	Sherman Church Ave	2	0	0	2	0	2	0	2	0	2,100	4.00	0.87	0.67	1.55
Carmont Ave	Elton St	1	0	1	2	0	1	0	1	0	2,700	2.50	0.68	0.67	0.75
Brinker St	Shepler Church Ave	0	1	0	1	0	1	0	1	0	1,300	4.00	0.70	0.33	0.62

### Canal Fulton

#### Top-Ranked Intersections

1ST STREET	2ND STREET	2019 Total	2020 Total	2021 Total	3-Year Total	Possible Injury	Nonserious Injury	Serious Injury	Total Injury	Fatal	2021 ADT	Severity Index	Crash/MV	Crash/Year	Hazard Rating
Cherry St SR 93	Milan St	4	3	3	10	1	1	0	2	0	8,600	1.50	1.06	3.33	3.54
Beverly Ave	Locust St	5	1	1	7	1	0	1	2	0	11,450	2.43	0.56	2.33	2.11
Cherry St SR 93	Locust St	1	3	2	6	2	0	1	3	0	11,750	3.00	0.47	2.00	1.86
Canal St	Cherry St SR 93	2	1	3	6	1	0	0	1	0	9,400	1.33	0.58	2.00	1.04
Cherry St SR 93	Walnut St	3	1	1	5	0	1	0	1	0	8,500	1.60	0.54	1.67	0.95
Cherry St SR 93	High St	1	1	3	5	0	0	0	0	0	9,150	1.00	0.50	1.67	0.55
Cherry St SR 93	Market St	0	0	2	2	1	1	0	2	0	7,300	3.50	0.25	0.67	0.39
Cherry St SR 93	River St	0	4	0	4	0	0	0	0	0	8,400	1.00	0.43	1.33	0.39
Canal St	Poplar St	1	0	1	2	0	0	0	0	0	2,400	1.00	0.76	0.67	0.34
Canal St	Market St	1	0	1	2	0	0	0	0	0	3,000	1.00	0.61	0.67	0.27

# Canton

## Top-Ranked Intersections

1ST STREET	2ND STREET	2019 Total	2020 Total	2021 Total	3-Year Total	Possible Injury	Nonserious Injury	Serious Injury	Total Injury	Fatal	2021 ADT	Severity Index	Crash/MV	Crash/Year	Hazard Rating
13th/12th St NW	I-77 Ramps TM Hospital	24	14	19	57	6	7	3	16	0	19,600	2.00	2.65	19.00	67.24
12th St N	Market Ave N	11	25	22	58	5	6	1	12	1	20,475	1.81	2.59	19.33	60.32
US 62	Harmont Ave/Lesh St	15	31	29	75	7	15	3	25	0	39,690	2.11	1.72	25.00	54.49
15th St NE	Walnut Ave NE	4	8	5	17	2	5	1	8	0	3,230	2.59	4.80	5.67	46.97
6th St NW	Shorb Ave	3	3	6	12	1	1	1	3	1	2,250	3.00	4.87	4.00	38.94
30th St NW	Cleveland Ave	19	17	21	57	4	6	0	10	1	28,300	1.65	1.84	19.00	38.40
12th St NW	Fulton Dr	13	9	16	38	2	9	0	11	0	17,000	1.82	2.04	12.67	31.28
12th St NE	Walnut Ave	8	10	10	28	5	3	1	9	0	11,280	1.96	2.27	9.33	27.69
11th St SW	Harrison Ave	2	12	10	24	4	7	0	11	0	9,400	2.21	2.33	8.00	27.44
9th St SW	Dueber Ave	5	8	7	20	4	4	1	9	1	8,800	2.95	2.07	6.67	27.19

# Canton Township

## Top-Ranked Intersections

1ST STREET	2ND STREET	2019 Total	2020 Total	2021 Total	3-Year Total	Possible Injury	Nonserious Injury	Serious Injury	Total Injury	Fatal	2021 ADT	Severity Index	Crash/MV	Crash/Year	Hazard Rating
US 30 Trump Ave	Lincoln St SR 172	22	18	26	66	5	11	2	18	0	27,850	1.89	2.16	22.00	60.08
4th St NW	Whipple Ave	12	9	13	34	8	9	0	17	0	16,450	2.26	1.89	11.33	32.28
SR297 Raff Ave	Southway St	19	9	8	36	4	2	0	6	0	20,780	1.39	1.58	12.00	17.57
US 30	Raff Ave Ramps EB	7	2	8	17	3	6	1	10	0	10,150	2.88	1.53	5.67	16.64
US 30	Raff Ave Ramps WB	1	2	11	14	2	3	1	6	0	14,230	2.50	0.90	4.67	6.98
Dueber Ave	Faircrest St	5	0	7	12	3	2	0	5	0	9,650	2.00	1.13	4.00	6.05
SR800	Faircrest St	5	4	3	12	2	2	0	4	0	16,950	1.83	0.65	4.00	3.16
I-77	SR 800 Ramp NB	3	3	4	10	2	3	0	5	0	16,050	2.30	0.57	3.33	2.91
SR800	Ridge Ave S	2	2	4	8	0	2	1	3	0	12,350	2.75	0.59	2.67	2.89
SR 43	17th St SE & Orchardview	4	2	5	11	2	1	0	3	0	14,400	1.64	0.70	3.67	2.79

# Hartville

## Top-Ranked Intersections

1ST STREET	2ND STREET	2019 Total	2020 Total	2021 Total	3-Year Total	Possible Injury	Nonserious Injury	Serious Injury	Total Injury	Fatal	2021 ADT	Severity Index	Crash/MV	Crash/Year	Hazard Rating
Kent Ave SR 43	Maple St SR43/619	3	3	6	12	2	1	0	3	0	13,550	1.58	0.81	4.00	3.41
Market Ave	Sunnyside St	0	4	6	10	2	0	0	2	0	9,950	1.40	0.92	3.33	2.85
Maple Ave	Milan St	3	3	4	10	1	0	0	1	0	11,350	1.20	0.80	3.33	2.14
Maple Ave SR619	Prospect Ave SR 43	6	0	2	8	1	1	0	2	0	12,750	1.63	0.57	2.67	1.65
Grand Trunk Ave	Maple St	1	2	3	6	3	0	0	3	0	11,350	2.00	0.48	2.00	1.29
Prospect Ave SR 43	Sunnyside St	1	2	2	5	1	0	0	1	0	6,150	1.40	0.74	1.67	1.15
Crestmont Ave	Woodland St & Geib	1	0	1	2	0	1	0	1	0	3,200	2.50	0.57	0.67	0.63
Prospect Ave SR 43	Woodland St	1	1	1	3	0	1	0	1	0	7,500	2.00	0.37	1.00	0.49
Grand Trunk Ave	Sunnyside St	0	0	1	1	0	0	0	0	0	1,000	1.00	0.91	0.33	0.20
Lincoln St	Prospect Ave SR 43	0	1	0	1	0	0	0	0	0	6,400	1.00	0.14	0.33	0.03

# Jackson Township

## Top-Ranked Intersections

1ST STREET	2ND STREET	2019 Total	2020 Total	2021 Total	3-Year Total	Possible Injury	Nonserious Injury	Serious Injury	Total Injury	Fatal	2021 ADT	Severity Index	Crash/MV	Crash/Year	Hazard Rating
I-77	Belden Village & Whipple	34	23	32	89	12	14	2	28	0	39,750	1.92	2.04	29.67	58.89
Everhard Rd	Whipple Ave	32	28	38	98	17	12	0	29	0	43,450	1.71	2.06	32.67	52.93
SR687	Everhard Rd	31	22	26	79	12	12	1	25	1	41,925	2.00	1.72	26.33	51.59
Portage St	Strip Ave	19	16	23	58	8	7	0	15	0	23,200	1.64	2.28	19.33	48.17
Dressler Rd	Everhard Rd	23	22	23	68	10	11	0	21	0	41,800	1.78	1.48	22.67	39.63
Dressler Rd	Strip Ave	25	14	15	54	9	7	0	16	0	29,300	1.72	1.68	18.00	34.76
I-77	Portage St Ramp SB	20	17	20	57	2	7	0	9	0	28,650	1.44	1.82	19.00	33.09
Frank Ave	Portage St	19	15	17	51	7	8	1	16	0	34,225	1.90	1.36	17.00	29.31
Lake O'Springs Ave	Strausser St	8	6	5	19	2	10	0	12	0	8,000	2.79	2.17	6.33	25.53
SR687	Dressler Rd	15	9	20	44	5	6	1	12	0	28,635	1.82	1.40	14.67	24.93

# Lake Township

## Top-Ranked Intersections

1ST STREET	2ND STREET	2019 Total	2020 Total	2021 Total	3-Year Total	Possible Injury	Nonserious Injury	Serious Injury	Total Injury	Fatal	2021 ADT	Severity Index	Crash/MV	Crash/Year	Hazard Rating
SR 43	Mt Pleasant St	5	6	4	15	3	3	0	6	1	6,250	2.73	2.19	5.00	19.96
Market Ave N	Mt Pleasant St	3	6	10	19	1	7	0	8	0	10,350	2.21	1.68	6.33	15.64
Andrews St	Market Ave	6	1	5	12	3	4	0	7	0	6,950	2.50	1.58	4.00	10.50
SR619	Kaufman Ave	13	3	7	23	0	0	0	0	0	12,700	1.00	1.65	7.67	8.45
Middlebranch Ave	Nimishillen Church St	4	0	2	6	3	2	0	5	0	2,600	3.00	2.11	2.00	8.42
SR619	Mogadore Ave	4	6	5	15	1	2	2	5	0	14,450	2.60	0.95	5.00	8.21
Cleveland Ave	Heckman St	7	4	2	13	0	2	1	3	1	13,800	2.92	0.86	4.33	7.26
Cleveland Ave	Perrydale St	4	2	7	13	1	3	1	5	0	12,500	2.46	0.95	4.33	6.75
Cleveland Ave	State St	10	4	8	22	1	1	0	2	0	17,950	1.23	1.12	7.33	6.71
Hoover Ave	Lake Center St	5	1	2	8	0	2	1	3	0	5,550	2.75	1.32	2.67	6.43

# Lawrence Township

## Top-Ranked Intersections

1ST STREET	2ND STREET	2019 Total	2020 Total	2021 Total	3-Year Total	Possible Injury	Nonserious Injury	Serious Injury	Total Injury	Fatal	2021 ADT	Severity Index	Crash/MV	Crash/Year	Hazard Rating
SR 93	Orrville St	6	6	6	18	2	4	0	6	1	6,095	2.50	2.70	6.00	26.95
Butterbridge Rd	Erie St	1	4	3	8	1	1	2	4	0	5,250	3.63	1.39	2.67	8.96
SR236	Strausser St	1	7	6	14	1	1	0	2	0	7,250	1.36	1.76	4.67	7.44
SR 21	Arcadia St	5	4	3	12	2	4	1	7	0	14,590	3.00	0.75	4.00	6.00
SR 21	Marshallville Ave	1	3	6	10	0	1	1	2	1	14,335	3.20	0.64	3.33	4.53
SR 21	Forty Corners Rd	6	2	3	11	1	2	0	3	0	12,350	1.73	0.81	3.67	3.43
SR236	Lafayette Dr	0	2	3	5	0	3	0	3	0	4,150	2.80	1.10	1.67	3.42
High Mill Ave	Strausser St	3	4	4	11	2	0	0	2	0	10,550	1.36	0.95	3.67	3.17
Alabama Ave	Orrville St	1	1	2	4	0	1	0	1	0	2,700	1.75	1.35	1.33	2.10
SR 21	Butterbridge	2	3	2	7	0	2	0	2	0	12,700	1.86	0.50	2.33	1.45

# Lexington Township

## Top-Ranked Intersections

1ST STREET	2ND STREET	2019 Total	2020 Total	2021 Total	3-Year Total	Possible Injury	Nonserious Injury	Serious Injury	Total Injury	Fatal	2021 ADT	Severity Index	Crash/MV	Crash/Year	Hazard Rating
SR619	Rockhill Ave	5	3	7	15	2	2	0	4	0	3,850	1.67	3.56	5.00	19.75
Beeson St	Sawburg Ave	5	4	11	20	2	5	0	7	0	11,450	1.95	1.59	6.67	13.82
SR619	McCallum Ave	3	1	5	9	5	1	0	6	0	4,200	2.44	1.96	3.00	9.56
SR183	Rockhill Ave	4	1	2	7	1	1	1	3	0	5,100	2.86	1.25	2.33	5.57
Beeson St	Freshley Ave	4	2	4	10	0	1	0	1	0	4,750	1.30	1.92	3.33	5.55
Atwater Ave	Greenbower St	0	2	1	3	1	0	0	1	0	1,000	1.67	2.74	1.00	3.04
SR225	Gaskill Dr	2	1	2	5	0	1	1	2	0	5,700	3.20	0.80	1.67	2.85
SR225	Greenbower St	1	2	3	6	1	3	0	4	0	8,100	2.83	0.68	2.00	2.55
SR225	Price St	1	1	5	7	2	0	0	2	0	7,500	1.57	0.85	2.33	2.08
SR183	SR 619 & Gaskill Dr	3	3	0	6	0	1	0	1	0	5,990	1.50	0.91	2.00	1.83

## Louisville

### Top-Ranked Intersections

1ST STREET	2ND STREET	2019 Total	2020 Total	2021 Total	3-Year Total	Possible Injury	Nonserious Injury	Serious Injury	Total Injury	Fatal	2021 ADT	Severity Index	Crash/MV	Crash/Year	Hazard Rating
Chapel St SR 44	Main St SR153	8	10	7	25	3	5	0	8	0	20,300	1.84	1.12	8.33	11.49
California Ave	Reno Dr South of US 62	4	5	4	13	1	0	1	2	0	6,050	1.77	1.96	4.33	10.02
Main St SR153	Nickelplate Ave	2	2	4	8	0	2	1	3	0	9,750	2.75	0.75	2.67	3.66
Chapel St SR 44	Reno Dr	3	5	6	14	0	1	0	1	0	13,800	1.21	0.93	4.67	3.50
Chapel St SR 44	South St	1	6	2	9	1	1	0	2	0	10,300	1.56	0.80	3.00	2.48
Chapel St SR 44	Gorgas St	4	3	3	10	1	0	0	1	0	11,350	1.20	0.80	3.33	2.14
Chapel St SR 44	Frana Clara	3	0	2	5	0	2	1	3	0	14,535	3.80	0.31	1.67	1.33
Chapel St SR 44	Broad St	2	0	4	6	2	0	0	2	0	12,400	1.67	0.44	2.00	0.98
California Ave	Main St SR153	2	2	2	6	1	0	0	1	0	11,200	1.33	0.49	2.00	0.87
Nickel Plate Ave	South St	3	0	1	4	0	0	0	0	0	4,850	1.00	0.75	1.33	0.67

## Marlboro Township

### Top-Ranked Intersections

1ST STREET	2ND STREET	2019 Total	2020 Total	2021 Total	3-Year Total	Possible Injury	Nonserious Injury	Serious Injury	Total Injury	Fatal	2021 ADT	Severity Index	Crash/MV	Crash/Year	Hazard Rating
SR 44	State St SR173	8	2	4	14	1	3	2	6	0	10,500	2.93	1.22	4.67	11.09
State St	Werner Church St	3	3	4	10	2	1	2	5	0	6,150	3.30	1.48	3.33	10.88
SR 44	SR619	3	6	3	12	3	3	0	6	0	9,800	2.25	1.12	4.00	6.70
SR173	Paris Ave	1	1	6	8	3	2	0	5	0	5,950	2.50	1.23	2.67	5.45
SR173	Columbus Rd & State St	3	1	2	6	0	2	2	4	0	6,800	4.67	0.81	2.00	5.01
SR619	Marlboro Ave	1	0	2	3	0	1	1	2	0	4,400	4.67	0.62	1.00	1.94
Beeson St	Columbus Rd & Reeder Ave	0	2	0	2	0	2	0	2	0	2,950	4.00	0.62	0.67	1.10
SR619	Duquette Ave	0	1	1	2	0	0	1	1	0	4,900	5.00	0.37	0.67	0.83
SR 44	Alberta Beach St	0	2	1	3	0	0	0	0	0	5,650	1.00	0.48	1.00	0.32
SR 44	Swamp St	0	2	0	2	0	1	0	1	0	6,350	2.50	0.29	0.67	0.32

# Massillon

## Top-Ranked Intersections

1ST STREET	2ND STREET	2019 Total	2020 Total	2021 Total	3-Year Total	Possible Injury	Nonserious Injury	Serious Injury	Total Injury	Fatal	2021 ADT	Severity Index	Crash/MV	Crash/Year	Hazard Rating
Great Lakes SR21	Walnut Ave	10	20	13	43	6	7	0	13	0	25,550	1.77	1.54	14.33	25.94
Lillian Gish Blvd	Lincoln Way SR 172	13	10	8	31	4	1	0	5	0	14,500	1.35	1.95	10.33	18.21
1st St NE	Lake Ave SR236 & Erie	10	14	10	34	3	1	0	4	0	19,065	1.26	1.63	11.33	15.55
Great Lakes SR21	Cherry Rd	8	15	12	35	5	3	0	8	0	24,660	1.54	1.30	11.67	15.54
Great Lakes SR21	Lake Ave SR236	10	8	14	32	4	3	0	7	1	26,940	1.88	1.08	10.67	14.45
17th St NW	Carmont Cherry Earl Wooster	3	8	3	14	4	3	0	7	0	6,640	2.21	1.92	4.67	13.26
Lake Ave	Wales Ave SR241 & Springhill Ave	11	8	11	30	1	1	1	3	0	20,750	1.43	1.32	10.00	12.61
Lincoln Way SR172	Wales Ave SR241	10	9	9	28	1	6	0	7	0	22,250	1.71	1.15	9.33	12.25
27th St (Jackson)	Lincoln Way E	9	10	9	28	2	4	0	6	0	20,450	1.57	1.25	9.33	12.22
Lincoln Way SR172	Tremont Ave & Meadows Plaza	9	9	6	24	4	3	0	7	0	18,760	1.71	1.17	8.00	10.64

# Minerva

## Top-Ranked Intersections

1ST STREET	2ND STREET	2019 Total	2020 Total	2021 Total	3-Year Total	Possible Injury	Nonserious Injury	Serious Injury	Total Injury	Fatal	2021 ADT	Severity Index	Crash/MV	Crash/Year	Hazard Rating
Lincoln Way US30	Market St SR183	4	2	3	9	2	0	0	2	0	13,600	1.44	0.60	3.00	1.74
Line St	Market St	3	1	1	5	2	0	0	2	0	8,900	1.80	0.51	1.67	1.03
East St	Lincoln Way US30	1	2	2	5	1	0	0	1	0	12,500	1.40	0.37	1.67	0.57
Lincoln Way US 30	Alameda Ave	3	0	1	4	0	1	0	1	0	11,750	1.75	0.31	1.33	0.48
Grant Blvd	Lincoln Way US30	3	0	1	4	0	0	0	0	0	6,850	1.00	0.53	1.33	0.47
High St	Main St	1	1	0	2	0	0	0	0	0	2,000	1.00	0.91	0.67	0.41
Bonnieview St	Lincoln Way US30	1	0	2	3	1	0	0	1	0	12,000	1.67	0.23	1.00	0.25
High St	Market St SR183	1	1	1	3	0	0	0	0	0	8,300	1.00	0.33	1.00	0.22
Market St	Union Ave SR183	1	0	1	2	1	0	0	1	0	8,250	2.00	0.22	0.67	0.20
Lincoln Way US 30	Union Ave SR183	0	0	3	3	0	0	0	0	0	12,400	1.00	0.22	1.00	0.15

# Navarre

## Top-Ranked Intersections

1ST STREET	2ND STREET	2019 Total	2020 Total	2021 Total	3-Year Total	Possible Injury	Nonserious Injury	Serious Injury	Total Injury	Fatal	2021 ADT	Severity Index	Crash/MV	Crash/Year	Hazard Rating
Canal St US62	Main St SR21/US62	8	3	4	15	1	3	0	4	0	8,850	1.73	1.55	5.00	8.94
Main St US 62/SR 21	Wooster St	5	5	5	15	1	2	1	4	0	11,650	2.07	1.18	5.00	8.09
Park St	Wooster St	2	2	2	6	0	0	0	0	0	4,200	1.00	1.30	2.00	1.74
US 62	Marland Ave	2	3	2	7	0	0	0	0	0	14,900	1.00	0.43	2.33	0.67
US 62	Park	2	1	2	5	1	0	0	1	0	11,600	1.40	0.39	1.67	0.61
Center St	Main St US 62/SR 21	1	0	1	2	0	0	0	0	0	8,600	1.00	0.21	0.67	0.09
Center St	Canal St	1	0	0	1	0	0	0	0	0	4,350	1.00	0.21	0.33	0.05
4th St	Main SR21/US62	1	0	0	1	0	0	0	0	0	11,700	1.00	0.08	0.33	0.02

## Nimishillen Township

### Top-Ranked Intersections

1ST STREET	2ND STREET	2019 Total	2020 Total	2021 Total	3-Year Total	Possible Injury	Nonserious Injury	Serious Injury	Total Injury	Fatal	2021 ADT	Severity Index	Crash/MV	Crash/Year	Hazard Rating
Bentler Ave	Werner Church St	5	2	5	12	3	3	0	6	0	2,800	2.25	3.91	4.00	23.47
US 62	Broadway Ave	14	4	7	25	2	11	0	13	0	31,100	2.48	0.73	8.33	10.11
SR 44	Easton St	3	5	6	14	0	4	0	4	0	10,000	1.86	1.28	4.67	7.38
US 62	Beech Ave	2	11	4	17	1	3	0	4	1	19,500	2.29	0.80	5.67	6.90
Columbus Rd	California Ave	2	0	3	5	0	2	0	2	1	4,000	4.40	1.14	1.67	5.58
Columbus Rd	Paris Ave	2	3	1	6	1	2	0	3	0	3,300	2.33	1.66	2.00	5.16
US 62	Paris Ave	4	7	3	14	2	6	0	8	0	21,650	2.57	0.59	4.67	4.72
SR153	Broadway Ave	3	2	3	8	4	2	0	6	0	12,000	2.75	0.61	2.67	2.97
Broadway Ave	Columbus Rd	2	2	0	4	1	1	1	3	0	5,450	4.25	0.67	1.33	2.53
Columbus Rd	Easton St	2	0	3	5	0	2	0	2	0	6,950	2.20	0.66	1.67	1.60

## North Canton

### Top-Ranked Intersections

1ST STREET	2ND STREET	2019 Total	2020 Total	2021 Total	3-Year Total	Possible Injury	Nonserious Injury	Serious Injury	Total Injury	Fatal	2021 ADT	Severity Index	Crash/MV	Crash/Year	Hazard Rating
Applegrove St	Main St	13	12	19	44	3	3	0	6	0	36,380	1.34	1.10	14.67	14.47
Cleveland Main St	Orion St	14	5	10	29	3	0	1	4	0	23,300	1.48	1.14	9.67	10.85
Main St	Maple St	10	8	7	25	4	0	0	4	0	20,750	1.32	1.10	8.33	8.06
7th St N	Main St	9	5	6	20	5	0	0	5	0	15,350	1.50	1.19	6.67	7.93
Everhard Rd	Main St	6	6	7	19	1	1	0	2	0	21,200	1.26	0.82	6.33	4.36
Applegrove St	Stardiff Ave	4	5	2	11	5	0	0	5	0	15,100	1.91	0.66	3.67	3.10
Glenwood St	Main St	4	6	4	14	1	1	0	2	0	17,650	1.36	0.72	4.67	3.06
Hillcrest Ave	Maple St	2	2	3	7	2	0	0	2	0	5,700	1.57	1.12	2.33	2.74
Liberty St	Pittsburg Ave	2	1	9	12	0	0	0	0	0	12,900	1.00	0.85	4.00	2.26
Charlotte St	Hillcrest Ave	3	1	1	5	2	1	0	3	0	6,000	2.40	0.76	1.67	2.03

## Osnaburg Township

### Top-Ranked Intersections

1ST STREET	2ND STREET	2019 Total	2020 Total	2021 Total	3-Year Total	Possible Injury	Nonserious Injury	Serious Injury	Total Injury	Fatal	2021 ADT	Severity Index	Crash/MV	Crash/Year	Hazard Rating
Crestlawn Dr	Mapleton St & Argyle Rd	0	1	2	3	0	1	0	1	0	800	2.00	3.42	1.00	4.56
SR 44	Orchard View Dr	2	1	1	4	1	3	0	4	0	2,900	3.75	1.26	1.33	4.20
US 30	Broadway Ave	8	3	3	14	3	0	0	3	0	14,750	1.43	0.87	4.67	3.85
SR 44	Georgetown St	2	0	4	6	0	4	0	4	0	9,000	3.00	0.61	2.00	2.43
Indian Run Ave	Hill Church St	0	1	1	2	0	0	0	0	0	550	1.00	3.32	0.67	1.47
Broadway Ave	Georgetown St	2	1	3	6	0	0	0	0	0	7,850	1.00	0.70	2.00	0.93
SR 44	Hill Church St	1	0	1	2	0	1	0	1	0	2,700	2.50	0.68	0.67	0.75
US 30	Ravenna Ave SR44	2	1	0	3	1	1	0	2	0	8,700	2.67	0.31	1.00	0.56
SR172	Midway Ave	0	0	2	2	1	0	0	1	0	3,900	2.00	0.47	0.67	0.42
Indian Run Ave	Orchardview St	0	1	0	1	0	1	0	1	0	2,500	4.00	0.37	0.33	0.32

## Paris Township

### Top-Ranked Intersections

1ST STREET	2ND STREET	2019 Total	2020 Total	2021 Total	3-Year Total	Possible Injury	Nonserious Injury	Serious Injury	Total Injury	Fatal	2021 ADT	Severity Index	Crash/MV	Crash/Year	Hazard Rating
SR172	Union Ave SR183	2	7	2	11	0	1	0	1	1	9,250	2.27	1.09	3.67	6.03
Beechwood Ave	Georgetown St	3	1	0	4	2	1	0	3	0	1,650	2.75	2.21	1.33	5.41
Baywood St	Paris Ave	1	2	1	4	0	1	0	1	0	1,750	1.75	2.09	1.33	3.24
SR172	Paris Ave	1	1	1	3	0	2	0	2	0	4,750	3.00	0.58	1.00	1.15
US 30	Paris Ave	3	0	0	3	0	2	0	2	0	7,850	3.00	0.35	1.00	0.70
US 30	Robertsville Ave	0	0	3	3	2	0	0	2	0	7,250	2.33	0.38	1.00	0.59
SR172	Autumn Ave	2	0	0	2	1	0	0	1	0	4,100	2.00	0.45	0.67	0.40
US 30	Baywood St	2	0	0	2	0	1	0	1	0	6,700	2.50	0.27	0.67	0.30
SR172	Fox Ave	0	1	0	1	0	1	0	1	0	3,500	4.00	0.26	0.33	0.23
SR183	Freed St	0	1	0	1	0	0	0	0	0	6,050	1.00	0.15	0.33	0.03

## Perry Township

### Top-Ranked Intersections

1ST STREET	2ND STREET	2019 Total	2020 Total	2021 Total	3-Year Total	Possible Injury	Nonserious Injury	Serious Injury	Total Injury	Fatal	2021 ADT	Severity Index	Crash/MV	Crash/Year	Hazard Rating
SR172	Perry Dr	25	19	32	76	15	9	0	24	0	31,400	1.75	2.21	25.33	57.98
SR172	Whipple Ave	17	16	30	63	10	4	0	14	0	34,450	1.51	1.67	21.00	35.23
12th St NW	Perry Dr	17	17	13	47	6	2	0	8	0	21,560	1.38	1.99	15.67	28.74
12th St NW	Whipple Ave	16	6	15	37	7	6	2	15	0	27,600	2.30	1.22	12.33	23.11
Genoa Ave	Southway St	8	9	6	23	1	2	0	3	1	10,525	1.83	1.99	7.67	18.61
SR627	Navarre Rd	7	9	10	26	5	1	0	6	0	11,450	1.50	2.07	8.67	17.96
US 62	Navarre Rd	11	8	11	30	8	5	0	13	0	20,900	2.03	1.31	10.00	17.76
13th St SW	Fairlawn Ave	2	1	6	9	1	0	1	2	0	2,650	2.11	3.10	3.00	13.09
US 30	Whipple Ave Ramps WB	7	5	3	15	1	3	2	6	0	10,100	2.80	1.36	5.00	12.65
SR172	Genoa Ave	8	12	9	29	5	1	1	7	0	26,675	1.72	0.99	9.67	11.02

## Pike Township

### Top-Ranked Intersections

1ST STREET	2ND STREET	2019 Total	2020 Total	2021 Total	3-Year Total	Possible Injury	Nonserious Injury	Serious Injury	Total Injury	Fatal	2021 ADT	Severity Index	Crash/MV	Crash/Year	Hazard Rating
I-77	Fohl St Ramps SB	2	1	0	3	1	0	0	1	1	5,000	5.33	0.55	1.00	1.95
Fohl St	Sherman Church Ave	1	1	1	3	1	0	0	1	0	5,300	1.67	0.52	1.00	0.57
SR800	Battlesburg St	1	1	1	3	0	1	0	1	0	6,950	2.00	0.39	1.00	0.53
SR800	Farber St	1	2	0	3	0	0	0	0	0	5,750	1.00	0.48	1.00	0.32
SR800	East Sparta Ave	1	0	2	3	0	0	0	0	0	6,800	1.00	0.40	1.00	0.27
SR800	Howenstine St	1	0	0	1	0	0	0	0	0	7,200	1.00	0.13	0.33	0.03



## Plain Township

### Top-Ranked Intersections

1ST STREET	2ND STREET	2019 Total	2020 Total	2021 Total	3-Year Total	Possible Injury	Nonserious Injury	Serious Injury	Total Injury	Fatal	2021 ADT	Severity Index	Crash/MV	Crash/Year	Hazard Rating
SR687	Blake Ave	26	14	11	51	7	2	0	9	0	24,700	1.39	1.88	17.00	29.73
Easton St	Middlebranch Ave	15	13	6	34	6	2	0	8	0	15,200	1.53	2.04	11.33	23.59
US 62	Middlebranch Ave	25	14	14	53	13	2	0	15	0	43,700	1.60	1.11	17.67	20.91
US 62	Maple Ave	19	15	7	41	6	4	0	10	0	40,250	1.59	0.93	13.67	13.43
US 62	Rowland Ave	16	10	11	37	4	6	1	11	0	39,800	1.92	0.85	12.33	13.39
US 62	Regent Ave	17	5	10	32	7	5	0	12	0	31,300	1.91	0.93	10.67	12.65
SR 43	Applegrove St	2	11	10	23	2	5	0	7	0	20,895	1.83	1.00	7.67	9.38
US 62	30th St NE & Harrisburg Ave Ramp	3	16	17	36	3	1	1	5	0	41,900	1.47	0.78	12.00	9.24
38th St NW	Whipple Ave	8	4	8	20	2	6	1	9	0	22,470	2.50	0.81	6.67	9.03
SR 43	Easton St	5	10	13	28	2	1	0	3	0	25,195	1.25	1.01	9.33	7.89

## Sandy Township

### Top-Ranked Intersections

1ST STREET	2ND STREET	2019 Total	2020 Total	2021 Total	3-Year Total	Possible Injury	Nonserious Injury	Serious Injury	Total Injury	Fatal	2021 ADT	Severity Index	Crash/MV	Crash/Year	Hazard Rating
SR 43	Waynesburg Dr	0	3	3	6	1	1	1	3	0	11,150	3.17	0.49	2.00	2.07
SR 43	SR183	5	2	2	9	0	1	0	1	0	13,400	1.33	0.61	3.00	1.63
Westbrook St	Willowdale Ave	2	0	1	3	1	0	0	1	0	2,700	1.67	1.01	1.00	1.13
SR 43	Mottice Dr	1	1	1	3	1	1	0	2	0	10,650	2.67	0.26	1.00	0.46
SR 43	Elson St	0	1	1	2	0	1	0	1	0	10,950	2.50	0.17	0.67	0.19
SR 43	Goodland St	0	0	1	1	0	1	0	1	0	11,750	4.00	0.08	0.33	0.07
SR 43	SR 44	0	2	0	2	0	0	0	0	0	11,800	1.00	0.15	0.67	0.07
SR 43	Greer Ave	0	1	0	1	0	0	0	0	0	8,700	1.00	0.10	0.33	0.02

## Sugar Creek Township

### Top-Ranked Intersections

1ST STREET	2ND STREET	2019 Total	2020 Total	2021 Total	3-Year Total	Possible Injury	Nonserious Injury	Serious Injury	Total Injury	Fatal	2021 ADT	Severity Index	Crash/MV	Crash/Year	Hazard Rating
US 62	Justus Ave & Pigeon Run Ave	5	1	4	10	0	3	0	3	0	5,600	1.90	1.63	3.33	6.88
US250	SR212 & Kaylor	0	2	3	5	0	0	2	2	0	5,700	4.20	0.80	1.67	3.74
Pigeon Run Ave	Poorman St	1	1	0	2	1	0	0	1	0	1,200	2.00	1.52	0.67	1.35
SR 93	Elton St	1	0	4	5	0	1	0	1	0	7,300	1.60	0.63	1.67	1.11
US 62	SR 93 N Junction	1	2	0	3	1	0	0	1	0	5,550	1.67	0.49	1.00	0.55
US250	Alabama Ave	1	0	1	2	0	1	0	1	0	4,810	2.50	0.38	0.67	0.42
US 62	SR93 Lawndell	0	1	1	2	0	1	0	1	0	5,250	2.50	0.35	0.67	0.39
Justus Ave	Lawndell Rd	1	0	0	1	0	0	0	0	0	1,300	1.00	0.70	0.33	0.16
US 62	Angleway St & Pigeon Run Ave	1	0	1	2	0	0	0	0	0	5,600	1.00	0.33	0.67	0.14
Elton St	Pigeon Run Rd	0	1	0	1	0	0	0	0	0	2,700	1.00	0.34	0.33	0.08

## Tuscarawas Township

### Top-Ranked Intersections

1ST STREET	2ND STREET	2019 Total	2020 Total	2021 Total	3-Year Total	Possible Injury	Nonserious Injury	Serious Injury	Total Injury	Fatal	2021 ADT	Severity Index	Crash/ MV	Crash/ Year	Hazard Rating
SR172	Alabama Ave	4	4	8	16	3	4	1	8	0	6,150	2.63	2.37	5.33	22.16
SR 93	SR241 Barrs	3	3	10	16	1	2	0	3	0	10,985	1.50	1.33	5.33	7.09
SR 93	SR172	4	4	4	12	2	0	0	2	1	10,140	2.25	1.08	4.00	6.48
Bison Ave	Wooster St	1	4	3	8	0	0	1	1	0	4,600	2.00	1.59	2.67	5.64
SR 93	Wooster St	5	1	2	8	2	2	0	4	0	6,985	2.25	1.05	2.67	4.18
SR 93	SR241 S Jct	4	4	1	9	2	2	0	4	0	9,000	2.11	0.91	3.00	3.85
US 30	SR241 Ramps WB	1	2	2	5	0	3	0	3	1	7,500	5.00	0.61	1.67	3.38
SR241	Alabama Ave	2	0	1	3	0	1	0	1	0	3,310	2.00	0.83	1.00	1.10
SR241	Greendale Ave	1	0	2	3	0	1	0	1	0	4,170	2.00	0.66	1.00	0.88
SR172	Deerfield Rd	1	1	1	3	1	0	1	2	0	11,965	4.33	0.23	1.00	0.66

## Washington Township

### Top-Ranked Intersections

1ST STREET	2ND STREET	2019 Total	2020 Total	2021 Total	3-Year Total	Possible Injury	Nonserious Injury	Serious Injury	Total Injury	Fatal	2021 ADT	Severity Index	Crash/ MV	Crash/ Year	Hazard Rating
Beech St	Oakhill Ave	5	2	4	11	1	3	0	4	0	3,650	2.00	2.75	3.67	13.45
SR183	Beech St	4	5	8	17	2	3	0	5	0	9,300	1.76	1.67	5.67	11.12
SR153	Paris Ave	3	4	4	11	0	4	0	4	0	5,150	2.09	1.95	3.67	9.96
Georgetown St	Paris Ave	1	2	1	4	0	2	0	2	1	2,050	5.25	1.78	1.33	8.31
SR153	Union Ave SR183	3	1	6	10	2	2	1	5	0	9,300	2.80	0.98	3.33	6.11
Beech St	Beechwood Ave	3	5	2	10	2	2	0	4	0	7,350	2.00	1.24	3.33	5.52
Beechwood Ave	Cenfield St	2	2	1	5	0	2	0	2	0	2,350	2.20	1.94	1.67	4.75
US 62	State St Ramp NB	13	1	3	17	1	1	0	2	0	16,000	1.29	0.97	5.67	4.74
SR153	Beechwood Ave	2	1	1	4	1	2	0	3	1	4,700	5.75	0.78	1.33	3.97
SR173	Moulin Ave	3	0	1	4	3	1	0	4	0	6,850	3.25	0.53	1.33	1.54

## Small Villages

(Beach City, Brewster, East Canton, East Sparta, Hills & Dales, Limaville, Magnolia, Meyers Lake, Waynesburg, and Wilmot)

### Top-Ranked Intersections

1ST STREET	2ND STREET	2019 Total	2020 Total	2021 Total	3-Year Total	Possible Injury	Nonserious Injury	Serious Injury	Total Injury	Fatal	2021 ADT	Severity Index	Crash/MV	Crash/Year	Hazard Rating	City, Village, or Township
3rd Ave SR93	Redwood St SR212	2	1	2	5	0	1	0	1	0	3,250	1.60	1.40	1.67	2.50	Beach City
12th St NW	13th St NW & Stardust Ave	2	3	3	8	1	2	0	3	0	14,000	2.00	0.52	2.67	1.85	Meyer's Lake
7th St	Wabash Ave SR 93	0	2	2	4	1	2	0	3	0	6,450	3.00	0.57	1.33	1.51	Brewster
Iowa Ave SR183	Main St (Lim)	1	2	1	4	0	0	0	0	0	3,450	1.00	1.06	1.33	0.94	Limaville
SR800	Westbrook St	0	0	3	3	0	2	0	2	0	6,600	3.00	0.41	1.00	0.83	East Sparta
Main St US250	Massillon St US62	1	3	1	5	0	0	0	0	0	7,910	1.00	0.58	1.67	0.64	Wilmot
Cedar Ave US30	Nassau St US 30	0	1	4	5	1	0	0	1	0	14,950	1.40	0.31	1.67	0.47	East Canton
Lisbon St SR171/183	Main St SR183	0	1	2	3	0	0	0	0	0	5,500	1.00	0.50	1.00	0.33	Waynesburg
Main St US250	Wineburg US 62	0	0	2	2	0	1	0	1	0	7,585	2.50	0.24	0.67	0.27	Wilmot
2nd St	Wabash Ave SR 93	2	0	1	3	0	0	0	0	0	7,800	1.00	0.35	1.00	0.23	Brewster
Main St	Wabash Ave SR 93	0	2	1	3	0	0	0	0	0	7,800	1.00	0.35	1.00	0.23	Brewster
Hills & Dales Rd	Dunkeith Ave	0	0	1	1	1	0	0	1	0	7,550	3.00	0.12	0.33	0.08	Hills & Dales
Cedar Ave US30	Walnut St US 30	0	1	1	2	0	0	0	0	0	11,000	1.00	0.17	0.67	0.07	East Canton
Harrison Ave SR183	Main St SR183	0	1	0	1	0	0	0	0	0	4,400	1.00	0.21	0.33	0.05	Magnolia
Canal St SR 183	Mill St SR 183	1	0	0	1	0	0	0	0	0	6,600	1.00	0.14	0.33	0.03	Waynesburg
Walnut St US 30	Wood Ave SR 44	0	1	0	1	0	0	0	0	0	10,250	1.00	0.09	0.33	0.02	East Canton

## All of Stark County

### Top-Ranked Intersections

Jurisdiction	1ST STREET	2ND STREET	2019 Total	2020 Total	2021 Total	3-Year Total	Possible Injury	Nonserious Injury	Serious Injury	Total Injury	Fatal	2021 ADT	Severity Index	Crash/MV	Crash/Year	Hazard Rating	City, Village, or Township
Canton	13th/12th St NW	I-77 Ramps TM Hospital	24	14	19	57	6	7	3	16	0	19,600	2.00	2.65	19.00	67.24	Canton
Canton	12th St N	Market Ave N	11	25	22	58	5	6	1	12	1	20,475	1.81	2.59	19.33	60.32	Canton
ODOT	US 30 Trump Ave	Lincoln St SR 172	22	18	26	66	5	11	2	18	0	27,850	1.89	2.16	22.00	60.08	Canton Twp
ODOT	I-77	Belden Village & Whipple	34	23	32	89	12	14	2	28	0	39,750	1.92	2.04	29.67	58.89	Jackson Twp
ODOT	SR172	Perry Dr	25	19	32	76	15	9	0	24	0	31,400	1.75	2.21	25.33	57.98	Perry Twp
Canton	US 62	Harmont Ave/Lesh St	15	31	29	75	7	15	3	25	0	39,690	2.11	1.72	25.00	54.49	Canton
County	Everhard Rd	Whipple Ave	32	28	38	98	17	12	0	29	0	43,450	1.71	2.06	32.67	52.93	Jackson Twp
ODOT	SR687	Everhard Rd	31	22	26	79	12	12	1	25	1	41,925	2.00	1.72	26.33	51.59	Jackson Twp
County	Portage St	Strip Ave	19	16	23	58	8	7	0	15	0	23,200	1.64	2.28	19.33	48.17	Jackson Twp
Canton	15th St NE	Walnut Ave NE	4	8	5	17	2	5	1	8	0	3,230	2.59	4.80	5.67	46.97	Canton

# Table 1 - Intersections with Hazard Ratings over 16

Street	Intersecting Street	Crashes by year			3 Year Totals					Avg Daily Traffic	Severity Index	Crash Rate per Million Vehicles	SCATS Hazard Rating	Jurisdiction
		2019	2020	2021	Crashes	Possible Injury	Non-Serious Injury	Serious Injury	Fatal					
13th/12th St NW	I-77 Ramps TM Hospital	24	14	19	57	6	7	3	0	19,600	2.00	2.65	<b>67.24</b>	Canton
12th St N	Market Ave N	11	25	22	58	5	6	1	1	20,475	1.81	2.59	<b>60.32</b>	Canton
US 30 Trump Ave	Lincoln St SR 172	22	18	26	66	5	11	2	0	27,850	1.89	2.16	<b>60.08</b>	ODOT
I-77	Belden Village & Whipple	34	23	32	89	12	14	2	0	39,750	1.92	2.04	<b>58.89</b>	ODOT
SR172	Perry Dr	25	19	32	76	15	9	0	0	31,400	1.75	2.21	<b>57.98</b>	ODOT
US 62	Harmont Ave/Lesh St	15	31	29	75	7	15	3	0	39,690	2.11	1.72	<b>54.49</b>	Canton
Everhard Rd	Whipple Ave	32	28	38	98	17	12	0	0	43,450	1.71	2.06	<b>52.93</b>	County
SR687	Everhard Rd	31	22	26	79	12	12	1	1	41,925	2.00	1.72	<b>51.59</b>	ODOT
Portage St	Strip Ave	19	16	23	58	8	7	0	0	23,200	1.64	2.28	<b>48.17</b>	County
15th St NE	Walnut Ave NE	4	8	5	17	2	5	1	0	3,230	2.59	4.80	<b>46.97</b>	Canton
Dressler Rd	Everhard Rd	23	22	23	68	10	11	0	0	41,800	1.78	1.48	<b>39.63</b>	County
6th St NW	Shorb Ave	3	3	6	12	1	1	1	1	2,250	3.00	4.87	<b>38.94</b>	Canton
30th St NW	Cleveland Ave	19	17	21	57	4	6	0	1	28,300	1.65	1.84	<b>38.40</b>	Canton
SR172	Whipple Ave	17	16	30	63	10	4	0	0	34,450	1.51	1.67	<b>35.23</b>	ODOT
Dressler Rd	Strip Ave	25	14	15	54	9	7	0	0	29,300	1.72	1.68	<b>34.76</b>	County
I-77	Portage St Ramp SB	20	17	20	57	2	7	0	0	28,650	1.44	1.82	<b>33.09</b>	ODOT
4th St NW	Whipple Ave	12	9	13	34	8	9	0	0	16,450	2.26	1.89	<b>32.28</b>	County
12th St NW	Fulton Dr	13	9	16	38	2	9	0	0	17,000	1.82	2.04	<b>31.28</b>	Canton
SR687	Blake Ave	26	14	11	51	7	2	0	0	24,700	1.39	1.88	<b>29.73</b>	ODOT
Frank Ave	Portage St	19	15	17	51	7	8	1	0	34,225	1.90	1.36	<b>29.31</b>	County
12th St NW	Perry Dr	17	17	13	47	6	2	0	0	21,560	1.38	1.99	<b>28.74</b>	County
12th St NE	Walnut Ave	8	10	10	28	5	3	1	0	11,280	1.96	2.27	<b>27.69</b>	Canton
11th St SW	Harrison Ave	2	12	10	24	4	7	0	0	9,400	2.21	2.33	<b>27.44</b>	Canton
9th St SW	Dueber Ave	5	8	7	20	4	4	1	1	8,800	2.95	2.07	<b>27.19</b>	Canton
SR 93	Orrville St	6	6	6	18	2	4	0	1	6,095	2.50	2.70	<b>26.95</b>	ODOT
15th St N	Market Ave N	6	10	9	25	3	8	1	0	12,030	2.52	1.90	<b>26.55</b>	Canton
30th St N	Market Ave N SR 43	13	24	12	49	4	1	0	1	26,600	1.45	1.68	<b>26.52</b>	Canton
Great Lakes SR21	Walnut Ave	10	20	13	43	6	7	0	0	25,550	1.77	1.54	<b>25.94</b>	Massillon
Lake O'Springs Ave	Strausser St	8	6	5	19	2	10	0	0	8,000	2.79	2.17	<b>25.53</b>	County
SR687	Dressler Rd	15	9	20	44	5	6	1	0	28,635	1.82	1.40	<b>24.93</b>	ODOT
Parkway Blvd	State St US 62	13	19	8	40	6	3	2	0	25,350	1.93	1.44	<b>24.64</b>	Alliance
Easton St	Middlebranch Ave	15	13	6	34	6	2	0	0	15,200	1.53	2.04	<b>23.59</b>	County

Street	Intersecting Street	Crashes by year			3 Year Totals					Avg Daily Traffic	Severity Index	Crash Rate per Million Vehicles	SCATS Hazard Rating	Jurisdiction
		2019	2020	2021	Crashes	Possible Injury	Non-Serious Injury	Serious Injury	Fatal					
Hills & Dales Rd	Whipple Ave	15	13	14	42	7	6	1	0	29,700	1.95	1.29	<b>23.52</b>	County
Bentler Ave	Werner Church St	5	2	5	12	3	3	0	0	2,800	2.25	3.91	<b>23.47</b>	County
12th St NW	Whipple Ave	16	6	15	37	7	6	2	0	27,600	2.30	1.22	<b>23.11</b>	County
Brunnerdale Ave	Hills & Dales Rd	15	14	13	42	5	9	0	0	29,200	1.88	1.31	<b>23.04</b>	County
SR172	Alabama Ave	4	4	8	16	3	4	1	0	6,150	2.63	2.37	<b>22.16</b>	ODOT
SR241	SR 687	15	10	15	40	6	5	1	0	28,050	1.88	1.30	<b>21.69</b>	ODOT
I-77	Everhard & Mall Drive & SB Ramp	7	15	21	43	6	6	0	0	30,200	1.70	1.30	<b>21.08</b>	ODOT
13th St NW	Harrison Ave	10	9	13	32	7	5	0	0	18,800	1.91	1.55	<b>21.06</b>	Canton
US 62	Middlebranch Ave	25	14	14	53	13	2	0	0	43,700	1.60	1.11	<b>20.91</b>	ODOT
SR 43	Mt Pleasant St	5	6	4	15	3	3	0	1	6,250	2.73	2.19	<b>19.96</b>	ODOT
SR619	Rockhill Ave	5	3	7	15	2	2	0	0	3,850	1.67	3.56	<b>19.75</b>	ODOT
9th St NE	Cherry & Lawrence	7	7	4	18	3	6	1	0	9,325	2.78	1.76	<b>19.57</b>	Canton
Harrison Ave	Tuscarawas St W	19	16	10	45	4	3	0	0	28,950	1.38	1.42	<b>19.54</b>	Canton
SR241	Portage St	10	13	15	38	5	3	1	0	25,770	1.71	1.35	<b>19.44</b>	ODOT
7th St SW	Raff Ave SR297	8	7	6	21	4	4	0	0	9,200	1.95	2.08	<b>18.98</b>	Canton
Genoa Ave	Southway St	8	9	6	23	1	2	0	1	10,525	1.83	1.99	<b>18.61</b>	County
Lillian Gish Blvd	Lincoln Way SR 172	13	10	8	31	4	1	0	0	14,500	1.35	1.95	<b>18.21</b>	Massillon
Portage St	Whipple Ave	11	11	16	38	5	7	0	0	29,395	1.82	1.18	<b>18.09</b>	County
SR627	Navarre Rd	7	9	10	26	5	1	0	0	11,450	1.50	2.07	<b>17.96</b>	ODOT
US 62	Navarre Rd	11	8	11	30	8	5	0	0	20,900	2.03	1.31	<b>17.76</b>	ODOT
SR297 Raff Ave	Southway St	19	9	8	36	4	2	0	0	20,780	1.39	1.58	<b>17.57</b>	ODOT
Beechwood Ave	Sawburg & State	15	15	14	44	5	2	0	0	30,750	1.36	1.31	<b>17.41</b>	Alliance
4th St NW	Cleveland Ave	5	7	7	19	2	1	0	0	5,800	1.37	2.99	<b>17.27</b>	Canton
Dressler Rd	Glenwood & Whipple	14	10	15	39	8	3	0	0	29,800	1.64	1.19	<b>16.99</b>	County
SR687	Brunnerdale Lake O'Springs	10	13	12	35	6	5	0	0	26,150	1.77	1.22	<b>16.83</b>	ODOT
US 30	Raff Ave Ramps EB	7	2	8	17	3	6	1	0	10,150	2.88	1.53	<b>16.64</b>	ODOT
9th St SW	Harrison Ave	5	6	7	18	2	3	1	0	8,700	2.17	1.89	<b>16.36</b>	Canton
Harmont Ave	Mahoning Ave	9	9	15	33	4	1	0	0	18,050	1.33	1.67	<b>16.31</b>	Canton
Harrison Ave	Navarre Rd	8	7	8	23	3	3	1	0	13,250	2.00	1.58	<b>16.19</b>	Canton
SR687	Frank Ave & Sibila	11	9	16	36	8	5	0	0	30,500	1.86	1.08	<b>16.04</b>	ODOT

## Descriptions of Top-10 Intersections

The following paragraphs describe the situations at the intersections with the top-10 Hazard Ratings, plans (if any) for improvement that are already scheduled, and SCATS recommendations for improvements.

**12<sup>th</sup>/13<sup>th</sup> Street & I-77 Ramps/Mercy Drive** – This is a signalized intersection of a city street, interstate ramps, and a hospital entrance. The south leg is a one-way ramp with separate left, right, and through lanes. The west leg has double left-turn lanes. The east leg has a right-turn lane. The north leg has separate left and right turn lanes. The hospital can bring traffic that is not familiar with the area.

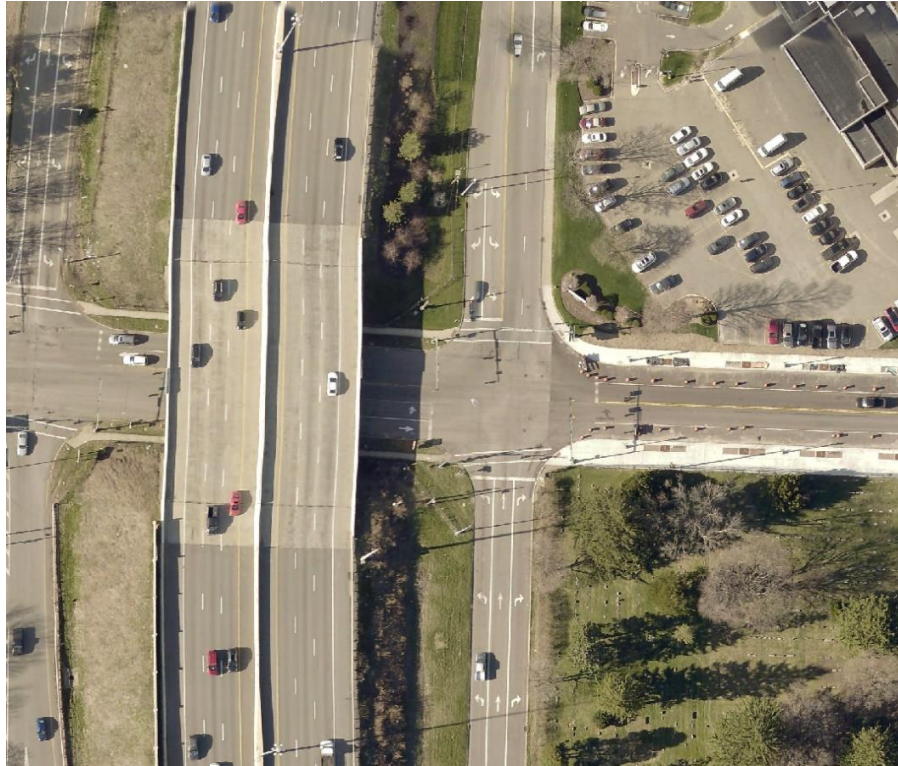

Hazard Rating	Crashes per year			Serious Injury Crashes	Fatal Crashes	ADT	Crash Rate	Severity Index
	2019	2020	2021					
67.24	24	14	19	3	0	19,600	2.65	2.00

**Fatalities:** 0

**Leading Cause(s):** Failure to yield (21%), Improper turn (16%), Following too closely (16%), Improper lane change (16%)

**Recent Improvements:** In 2018, the westbound thru/right lane was changed to a right only lane.

**Current Plans:** Canton plans to seek funding to improve the intersections on both sides of the bridge, including the area under the bridge. Improvements include lane configuration changes and signal phasing/timing changes.

**Recommendation:** Proceed with current plans.

**12<sup>th</sup> Street North & Market Avenue** – This is an intersection of two city streets controlled by traffic signals. It has left turn lanes on each leg. The west leg also has a right turn lane. There are bike lanes on 12<sup>th</sup> Street.

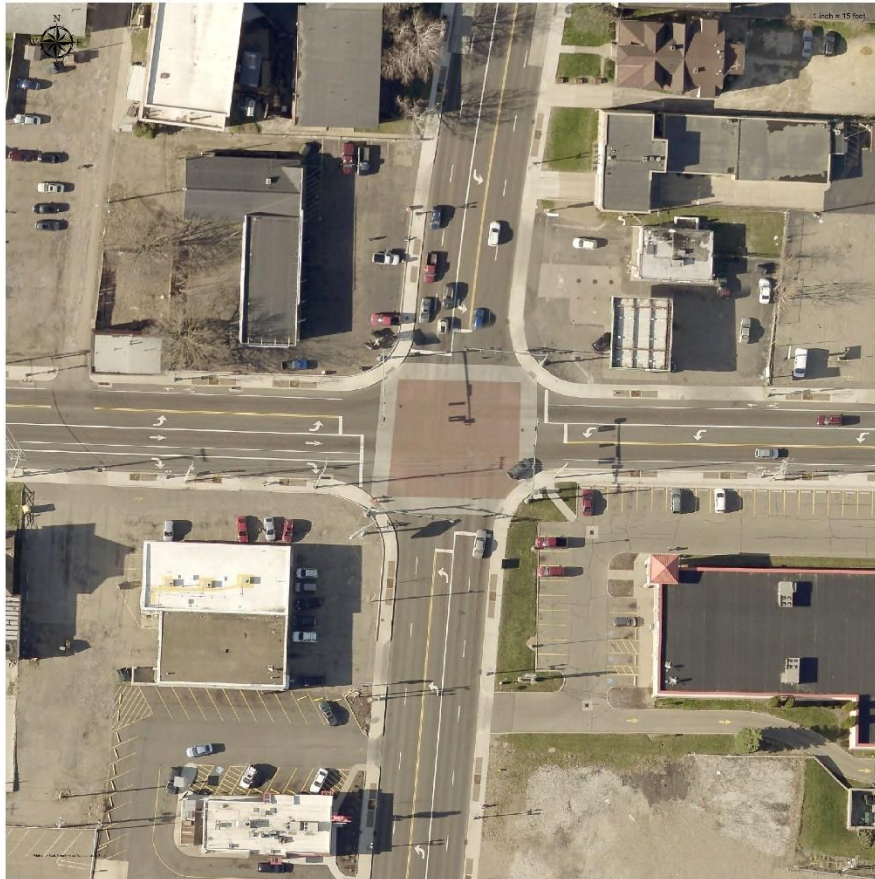

Hazard Rating	Crashes per year			Serious Injury Crashes	Fatal Crashes	ADT	Crash Rate	Severity Index
	2019	2020	2021					
60.32	11	25	22	1	1	20,475	2.59	1.81

**Fatalities:** 1

**Leading Cause(s):** Following Too Closely (64%)

**Recent Improvements:** This intersection was upgraded in 2012 with the addition of turn lanes on Market Ave, the removal site-line obstructions, the realignment of the lanes on 12<sup>th</sup> St, and the addition of bike lanes.

**Current Plans:** None

**Recommendation:** The improvements in 2012 greatly reduced crashes at this intersection. The 25 crashes in 2020 was quite surprising, but we saw 22 crashes in 2021. The vast majority of crashes due to following too closely. This intersection should be studied more closely.

**US 30, Trump Ave & SR 172, Lincoln St** – This is an intersection of a state route and a US route controlled by traffic lights. There are left-turn lanes on each leg. The south leg also has a right-turn lane. The east leg has two left-turn lanes.



Hazard Rating	Crashes per year			Serious Injury Crashes	Fatal Crashes	ADT	Crash Rate	Severity Index
	2019	2020	2021					
60.08	22	18	26	2	0	27,850	2.16	1.89

**Fatalities:** 0

**Leading Cause(s):** Following too close (36%), Failure to yield (32%)

**Recent Improvements:** The NB to EB slip/acceleration lane was added in 2012.

**Current Plans:** ODOT has requested funds for a safety study at this location.

**Recommendation:** Proceed with current plans.



**I-77, Belden Village St & Whipple Ave** – This is an intersection of an interstate highway ramp and two five-lane county roads. It is controlled by traffic signals. Left turns are prohibited from Whipple to the I-77 ramp. It is one of the busiest intersections in the county.



Hazard Rating	Crashes per year			Serious Injury Crashes	Fatal Crashes	ADT	Crash Rate	Severity Index
	2019	2020	2021					
58.89	34	23	32	2	0	39,750	2.04	1.92

**Fatalities:** 0

**Leading Cause(s):** Following too close (47%)

**Recent Improvements:** None

**Current Plans:** None

**Recommendation:** The two serious injury crashes are concerning, as this should not be a high-speed location. We would like to see the crash rate under 2.00, but this will always be a high-crash location because of the high traffic volumes.

**SR 172 (Tuscarawas St) & Perry Dr** – This is an intersection of a state route and a county route in Perry Township. It is controlled by traffic signals. There are left-turn lanes in each direction.



Hazard Rating	Crashes per year			Serious Injury Crashes	Fatal Crashes	ADT	Crash Rate	Severity Index
	2019	2020	2021					
57.98	25	19	32	0	0	31,400	2.21	1.75

**Fatalities:** 0

**Primary Cause(s):** Following Too Closely (50%)

**Recent Improvements:** None

**Current Plans:** This intersection has several improvements scheduled for 2023 and 2024. These plans include adding right-turn lanes to SR 172 and widening Perry Drive.

**Recommendation:** Proceed with current plans.

**US-62 & Harmont Ave & Lesh St** — This is an intersection of a four-lane US route and a two-lane county route. Because Lesh St intersects so closely to the main intersection, it has been included as part of this intersection. US-62 has both left-turn-only and right-turn-only lanes in both directions. Harmont Ave has left-turn lanes in both directions.



Hazard Rating	Crashes per year			Serious Injury Crashes	Fatal Crashes	ADT	Crash Rate	Severity Index
	2019	2020	2021					
54.49	15	31	29	3	0	39,690	1.72	2.11

**Fatalities:** 0

**Leading Cause(s):** Following too closely (52%)

**Recent Improvements:** None

**Current Plans:** This intersection has been studied as part of a US-62 corridor study. That study recommends eliminating the intersections of Lesh and Harmont on both sides of US 62. It also recommends either eliminating the intersection of Harmont and Commercial Drive or prohibiting left turns into and out of Commercial.

**Recommendation:** Proceed with solutions recommended by the study.

**Everhard Rd & Whipple Ave** – This is an intersection of two county roads controlled by traffic lights. Each leg has left-turn lanes. The north and south legs have right-turn lanes. Traffic from the I-77 offramp is forced to make a right turn at the intersection.



Hazard Rating	Crashes per year			Serious Injury Crashes	Fatal Crashes	ADT	Crash Rate	Severity Index
	2019	2020	2021					
52.93	32	28	38	0	0	43,450	2.06	1.71

**Fatalities:** 0

**Leading Cause(s):** Following too closely (37%), Failure to yield (29%)

**Recent Improvements:** This intersection was improved in 2020. Traffic from the ramp is now forced to turn right.

**Current Plans:** None

**Recommendation:** Crashes increased to 38 in 2021, but prior to the improvements, this intersection would get 50-plus crashes per year. This will always be a high-crash location because of the high traffic volumes.

**SR 687 (Fulton Drive) & Everhard Road** – This is an intersection of a state route and a county route controlled by traffic signals. Each leg has left turn lanes. The northeast leg also has a right turn lane.



Hazard Rating	Crashes per year			Serious Injury Crashes	Fatal Crashes	ADT	Crash Rate	Severity Index
	2019	2020	2021					
51.59	31	22	26	1	1	41,925	1.72	2.00

**Fatalities:** 1

**Leading Cause(s):** Following too closely (54%)

**Recent Improvements:** Right turn lanes were added to the southeast and southwest legs in 2020, as well as an upgrade of the traffic signals.

**Current Plans:** A project to add a right turn lane to the northwest leg, as well as access management improvements, is scheduled for 2025.

**Recommendation:** Proceed with current plans.

**Portage Street & Strip Avenue** – This is a complicated intersection of two five-to-six lane county roads. It is controlled by traffic signals. The north, south, and east legs have double left turn lanes. The west leg has separate left and right turn lanes. The south leg has a completely separated, nearly continuous right turn lane.



Hazard Rating	Crashes per year			Serious Injury Crashes	Fatal Crashes	ADT	Crash Rate	Severity Index
	2019	2020	2021					
48.17	19	16	23	0	0	23,200	2.28	1.64

**Fatalities:** 0

**Leading Cause(s):** Following too closely (48%)

**Recent Improvements:** None

**Current Plans:** None

**Recommendation:** The 1.64 severity index indicates that these crashes are not particularly serious. We would like to see the crash rate under 2.00, but this location gets a high hazard rating because of the high traffic volumes. Nothing is recommended at this time.

**15<sup>th</sup> Street Northeast & Walnut Avenue** – This is an intersection of two city streets. Walnut Avenue is a one-way street southbound. The intersection is controlled by stop signs on 15<sup>th</sup> Street. There are site distance problems looking to the north.

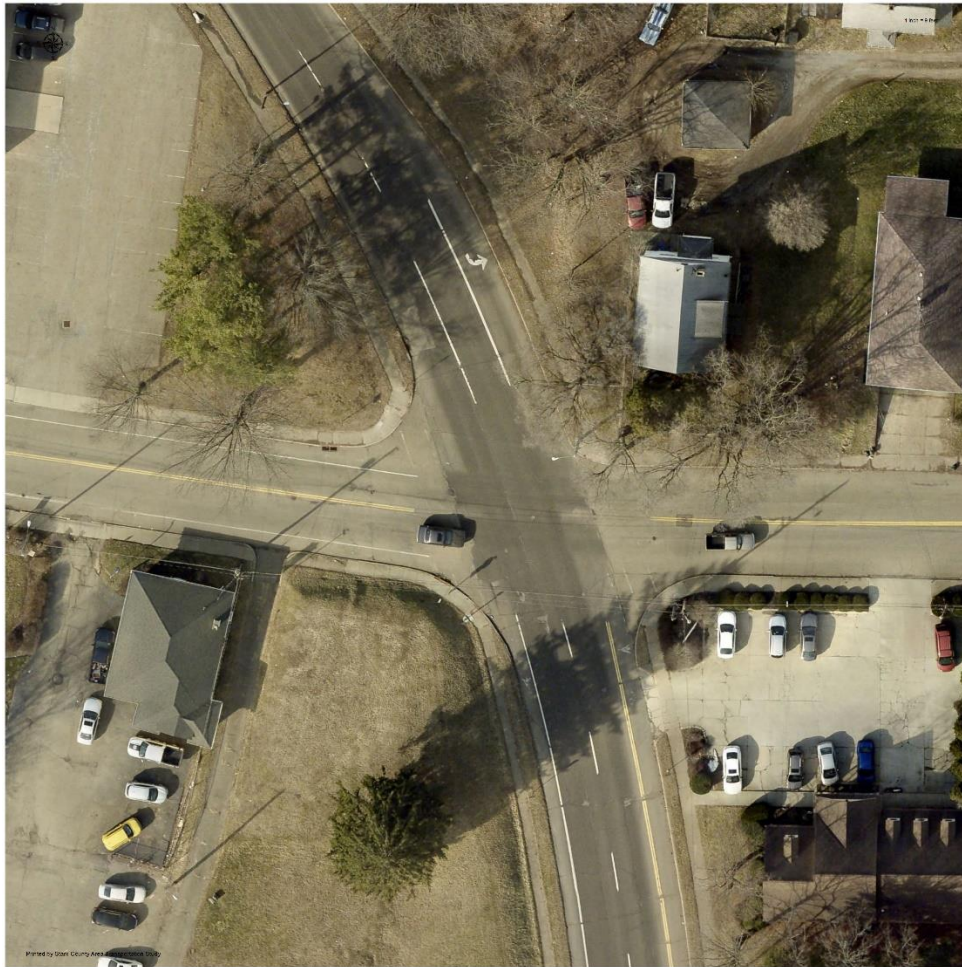

Hazard Rating	Crashes per year			Serious Injury Crashes	Fatal Crashes	ADT	Crash Rate	Severity Index
	2019	2020	2021					
46.97	4	8	5	1	0	3,230	4.80	2.59

**Fatalities:** 0

**Leading Cause(s):** Ran stop sign (80%)

**Recent Improvements:** None

**Current Plans:** None

**Recommendation:** Look at low-cost improvements, such as clearing obstructions, improved lighting, and warning signs.

# Table 2 - Intersections Ranked by Crashes Per Million Vehicles

Street	Intersecting Street	Crashes by year			3 Year Totals					Avg Daily Traffic	Severity Index	Crash Rate per Million Vehicles	SCATS Hazard Rating	Jurisdiction
		2019	2020	2021	Crashes	Possible Injury	Non-Serious Injury	Serious Injury	Fatal					
6th St NW	Shorb Ave	3	3	6	12	1	1	1	1	2,250	3.00	<b>4.87</b>	38.94	Canton
15th St NE	Walnut Ave NE	4	8	5	17	2	5	1	0	3,230	2.59	<b>4.80</b>	46.97	Canton
Bentler Ave	Werner Church St	5	2	5	12	3	3	0	0	2,800	2.25	<b>3.91</b>	23.47	County
SR619	Rockhill Ave	5	3	7	15	2	2	0	0	3,850	1.67	<b>3.56</b>	19.75	ODOT
4th St NW	Cleveland Ave	5	7	7	19	2	1	0	0	5,800	1.37	<b>2.99</b>	17.27	Canton
SR 93	Orrville St	6	6	6	18	2	4	0	1	6,095	2.50	<b>2.70</b>	26.95	ODOT
13th/12th St NW	I-77 Ramps TM Hospital	24	14	19	57	6	7	3	0	19,600	2.00	<b>2.65</b>	67.24	Canton
12th St N	Market Ave N	11	25	22	58	5	6	1	1	20,475	1.81	<b>2.59</b>	60.32	Canton
SR172	Alabama Ave	4	4	8	16	3	4	1	0	6,150	2.63	<b>2.37</b>	22.16	ODOT
11th St SW	Harrison Ave	2	12	10	24	4	7	0	0	9,400	2.21	<b>2.33</b>	27.44	Canton
Portage St	Strip Ave	19	16	23	58	8	7	0	0	23,200	1.64	<b>2.28</b>	48.17	County
12th St NE	Walnut Ave	8	10	10	28	5	3	1	0	11,280	1.96	<b>2.27</b>	27.69	Canton
SR172	Perry Dr	25	19	32	76	15	9	0	0	31,400	1.75	<b>2.21</b>	57.98	ODOT
SR 43	Mt Pleasant St	5	6	4	15	3	3	0	1	6,250	2.73	<b>2.19</b>	19.96	ODOT
Lake O'Springs Ave	Strausser St	8	6	5	19	2	10	0	0	8,000	2.79	<b>2.17</b>	25.53	County
US 30 Trump Ave	Lincoln St SR 172	22	18	26	66	5	11	2	0	27,850	1.89	<b>2.16</b>	60.08	ODOT
7th St SW	Raff Ave SR297	8	7	6	21	4	4	0	0	9,200	1.95	<b>2.08</b>	18.98	Canton
9th St SW	Dueber Ave	5	8	7	20	4	4	1	1	8,800	2.95	<b>2.07</b>	27.19	Canton
SR627	Navarre Rd	7	9	10	26	5	1	0	0	11,450	1.50	<b>2.07</b>	17.96	ODOT
Everhard Rd	Whipple Ave	32	28	38	98	17	12	0	0	43,450	1.71	<b>2.06</b>	52.93	County
I-77	Belden Village & Whipple	34	23	32	89	12	14	2	0	39,750	1.92	<b>2.04</b>	58.89	ODOT
Easton St	Middlebranch Ave	15	13	6	34	6	2	0	0	15,200	1.53	<b>2.04</b>	23.59	County
12th St NW	Fulton Dr	13	9	16	38	2	9	0	0	17,000	1.82	<b>2.04</b>	31.28	Canton
Genoa Ave	Southway St	8	9	6	23	1	2	0	1	10,525	1.83	<b>1.99</b>	18.61	County
12th St NW	Perry Dr	17	17	13	47	6	2	0	0	21,560	1.38	<b>1.99</b>	28.74	County
Lillian Gish Blvd	Lincoln Way SR 172	13	10	8	31	4	1	0	0	14,500	1.35	<b>1.95</b>	18.21	Massillon
15th St N	Market Ave N	6	10	9	25	3	8	1	0	12,030	2.52	<b>1.90</b>	26.55	Canton
9th St SW	Harrison Ave	5	6	7	18	2	3	1	0	8,700	2.17	<b>1.89</b>	16.36	Canton
4th St NW	Whipple Ave	12	9	13	34	8	9	0	0	16,450	2.26	<b>1.89</b>	32.28	County
SR687	Blake Ave	26	14	11	51	7	2	0	0	24,700	1.39	<b>1.88</b>	29.73	ODOT
30th St NW	Cleveland Ave	19	17	21	57	4	6	0	1	28,300	1.65	<b>1.84</b>	38.40	Canton



Street	Intersecting Street	Crashes by year			3 Year Totals					Avg Daily Traffic	Severity Index	Crash Rate per Million Vehicles	SCATS Hazard Rating	Jurisdiction
		2019	2020	2021	Crashes	Possible Injury	Non-Serious Injury	Serious Injury	Fatal					
I-77	Portage St Ramp SB	20	17	20	57	2	7	0	0	28,650	1.44	<b>1.82</b>	33.09	ODOT
9th St NE	Cherry & Lawrence	7	7	4	18	3	6	1	0	9,325	2.78	<b>1.76</b>	19.57	Canton
US 62	Harmont Ave/Lesh St	15	31	29	75	7	15	3	0	39,690	2.11	<b>1.72</b>	54.49	Canton
SR687	Everhard Rd	31	22	26	79	12	12	1	1	41,925	2.00	<b>1.72</b>	51.59	ODOT
Dressler Rd	Strip Ave	25	14	15	54	9	7	0	0	29,300	1.72	<b>1.68</b>	34.76	County
30th St N	Market Ave N SR 43	13	24	12	49	4	1	0	1	26,600	1.45	<b>1.68</b>	26.52	Canton
SR172	Whipple Ave	17	16	30	63	10	4	0	0	34,450	1.51	<b>1.67</b>	35.23	ODOT
Harmont Ave	Mahoning Ave	9	9	15	33	4	1	0	0	18,050	1.33	<b>1.67</b>	16.31	Canton
Harrison Ave	Navarre Rd	8	7	8	23	3	3	1	0	13,250	2.00	<b>1.58</b>	16.19	Canton
SR297 Raff Ave	Southway St	19	9	8	36	4	2	0	0	20,780	1.39	<b>1.58</b>	17.57	ODOT
13th St NW	Harrison Ave	10	9	13	32	7	5	0	0	18,800	1.91	<b>1.55</b>	21.06	Canton
Great Lakes SR21	Walnut Ave	10	20	13	43	6	7	0	0	25,550	1.77	<b>1.54</b>	25.94	Massillon
US 30	Raff Ave Ramps EB	7	2	8	17	3	6	1	0	10,150	2.88	<b>1.53</b>	16.64	ODOT
Dressler Rd	Everhard Rd	23	22	23	68	10	11	0	0	41,800	1.78	<b>1.48</b>	39.63	County
Parkway Blvd	State St US 62	13	19	8	40	6	3	2	0	25,350	1.93	<b>1.44</b>	24.64	Alliance
Harrison Ave	Tuscarawas St W	19	16	10	45	4	3	0	0	28,950	1.38	<b>1.42</b>	19.54	Canton
SR687	Dressler Rd	15	9	20	44	5	6	1	0	28,635	1.82	<b>1.40</b>	24.93	ODOT
Frank Ave	Portage St	19	15	17	51	7	8	1	0	34,225	1.90	<b>1.36</b>	29.31	County
SR241	Portage St	10	13	15	38	5	3	1	0	25,770	1.71	<b>1.35</b>	19.44	ODOT
Brunnerdale Ave	Hills & Dales Rd	15	14	13	42	5	9	0	0	29,200	1.88	<b>1.31</b>	23.04	County
US 62	Navarre Rd	11	8	11	30	8	5	0	0	20,900	2.03	<b>1.31</b>	17.76	ODOT
Beechwood Ave	Sawburg & State	15	15	14	44	5	2	0	0	30,750	1.36	<b>1.31</b>	17.41	Alliance
SR241	SR 687	15	10	15	40	6	5	1	0	28,050	1.88	<b>1.30</b>	21.69	ODOT
I-77	Everhard & Mall Drive & SB Ramp	7	15	21	43	6	6	0	0	30,200	1.70	<b>1.30</b>	21.08	ODOT
Hills & Dales Rd	Whipple Ave	15	13	14	42	7	6	1	0	29,700	1.95	<b>1.29</b>	23.52	County
12th St NW	Whipple Ave	16	6	15	37	7	6	2	0	27,600	2.30	<b>1.22</b>	23.11	County
SR687	Brunnerdale Lake O'Springs	10	13	12	35	6	5	0	0	26,150	1.77	<b>1.22</b>	16.83	ODOT
Dressler Rd	Glenwood & Whipple	14	10	15	39	8	3	0	0	29,800	1.64	<b>1.19</b>	16.99	County
Portage St	Whipple Ave	11	11	16	38	5	7	0	0	29,395	1.82	<b>1.18</b>	18.09	County
US 62	Middlebranch Ave	25	14	14	53	13	2	0	0	43,700	1.60	<b>1.11</b>	20.91	ODOT
SR687	Frank Ave & Sibila	11	9	16	36	8	5	0	0	30,500	1.86	<b>1.08</b>	16.04	ODOT

# Table 3 - Intersections Ranked by Crashes Per Year

Street	Intersecting Street	Crashes by year			3 Year Totals					Avg Daily Traffic	Severity Index	Crash Rate per Million Vehicles	Crashes per Year	SCATS Hazard Rating	Jurisdiction
		2019	2020	2021	Crashes	Possible Injury	Non-Serious Injury	Serious Injury	Fatal						
Everhard Rd	Whipple Ave	32	28	38	98	17	12	0	0	43,450	1.71	2.06	<b>32.67</b>	52.93	County
I-77	Belden Village & Whipple	34	23	32	89	12	14	2	0	39,750	1.92	2.04	<b>29.67</b>	58.89	ODOT
SR687	Everhard Rd	31	22	26	79	12	12	1	1	41,925	2.00	1.72	<b>26.33</b>	51.59	ODOT
SR172	Perry Dr	25	19	32	76	15	9	0	0	31,400	1.75	2.21	<b>25.33</b>	57.98	ODOT
US 62	Harmont Ave/Lesh St	15	31	29	75	7	15	3	0	39,690	2.11	1.72	<b>25.00</b>	54.49	Canton
Dressler Rd	Everhard Rd	23	22	23	68	10	11	0	0	41,800	1.78	1.48	<b>22.67</b>	39.63	County
US 30 Trump Ave	Lincoln St SR 172	22	18	26	66	5	11	2	0	27,850	1.89	2.16	<b>22.00</b>	60.08	ODOT
SR172	Whipple Ave	17	16	30	63	10	4	0	0	34,450	1.51	1.67	<b>21.00</b>	35.23	ODOT
Portage St	Strip Ave	19	16	23	58	8	7	0	0	23,200	1.64	2.28	<b>19.33</b>	48.17	County
12th St N	Market Ave N	11	25	22	58	5	6	1	1	20,475	1.81	2.59	<b>19.33</b>	60.32	Canton
I-77	Portage St Ramp SB	20	17	20	57	2	7	0	0	28,650	1.44	1.82	<b>19.00</b>	33.09	ODOT
13th/12th St NW	I-77 Ramps TM Hospital	24	14	19	57	6	7	3	0	19,600	2.00	2.65	<b>19.00</b>	67.24	Canton
30th St NW	Cleveland Ave	19	17	21	57	4	6	0	1	28,300	1.65	1.84	<b>19.00</b>	38.40	Canton
Dressler Rd	Strip Ave	25	14	15	54	9	7	0	0	29,300	1.72	1.68	<b>18.00</b>	34.76	County
US 62	Middlebranch Ave	25	14	14	53	13	2	0	0	43,700	1.60	1.11	<b>17.67</b>	20.91	ODOT
Frank Ave	Portage St	19	15	17	51	7	8	1	0	34,225	1.90	1.36	<b>17.00</b>	29.31	County
SR687	Blake Ave	26	14	11	51	7	2	0	0	24,700	1.39	1.88	<b>17.00</b>	29.73	ODOT
30th St N	Market Ave N SR 43	13	24	12	49	4	1	0	1	26,600	1.45	1.68	<b>16.33</b>	26.52	Canton
12th St NW	Perry Dr	17	17	13	47	6	2	0	0	21,560	1.38	1.99	<b>15.67</b>	28.74	County
Harrison Ave	Tuscarawas St W	19	16	10	45	4	3	0	0	28,950	1.38	1.42	<b>15.00</b>	19.54	Canton
Beechwood Ave	Sawburg & State	15	15	14	44	5	2	0	0	30,750	1.36	1.31	<b>14.67</b>	17.41	Alliance
SR687	Dressler Rd	15	9	20	44	5	6	1	0	28,635	1.82	1.40	<b>14.67</b>	24.93	ODOT
I-77	Everhard & Mall Drive & SB Ramp	7	15	21	43	6	6	0	0	30,200	1.70	1.30	<b>14.33</b>	21.08	ODOT
Great Lakes SR21	Walnut Ave	10	20	13	43	6	7	0	0	25,550	1.77	1.54	<b>14.33</b>	25.94	Massillon
Hills & Dales Rd	Whipple Ave	15	13	14	42	7	6	1	0	29,700	1.95	1.29	<b>14.00</b>	23.52	County
Brunnerdale Ave	Hills & Dales Rd	15	14	13	42	5	9	0	0	29,200	1.88	1.31	<b>14.00</b>	23.04	County
SR241	SR 687	15	10	15	40	6	5	1	0	28,050	1.88	1.30	<b>13.33</b>	21.69	ODOT
Parkway Blvd	State St US 62	13	19	8	40	6	3	2	0	25,350	1.93	1.44	<b>13.33</b>	24.64	Alliance
Dressler Rd	Glenwood & Whipple	14	10	15	39	8	3	0	0	29,800	1.64	1.19	<b>13.00</b>	16.99	County
SR241	Portage St	10	13	15	38	5	3	1	0	25,770	1.71	1.35	<b>12.67</b>	19.44	ODOT
12th St NW	Fulton Dr	13	9	16	38	2	9	0	0	17,000	1.82	2.04	<b>12.67</b>	31.28	Canton

Street	Intersecting Street	Crashes by year			3 Year Totals					Avg Daily Traffic	Severity Index	Crash Rate per Million Vehicles	Crashes per Year	SCATS Hazard Rating	Jurisdiction
		2019	2020	2021	Crashes	Possible Injury	Non-Serious Injury	Serious Injury	Fatal						
Portage St	Whipple Ave	11	11	16	38	5	7	0	0	29,395	1.82	1.18	<b>12.67</b>	18.09	County
12th St NW	Whipple Ave	16	6	15	37	7	6	2	0	27,600	2.30	1.22	<b>12.33</b>	23.11	County
SR687	Frank Ave & Sibila	11	9	16	36	8	5	0	0	30,500	1.86	1.08	<b>12.00</b>	16.04	ODOT
SR297 Raff Ave	Southway St	19	9	8	36	4	2	0	0	20,780	1.39	1.58	<b>12.00</b>	17.57	ODOT
SR687	Brunnerdale Lake O'Springs	10	13	12	35	6	5	0	0	26,150	1.77	1.22	<b>11.67</b>	16.83	ODOT
4th St NW	Whipple Ave	12	9	13	34	8	9	0	0	16,450	2.26	1.89	<b>11.33</b>	32.28	County
Easton St	Middlebranch Ave	15	13	6	34	6	2	0	0	15,200	1.53	2.04	<b>11.33</b>	23.59	County
Harmont Ave	Mahoning Ave	9	9	15	33	4	1	0	0	18,050	1.33	1.67	<b>11.00</b>	16.31	Canton
13th St NW	Harrison Ave	10	9	13	32	7	5	0	0	18,800	1.91	1.55	<b>10.67</b>	21.06	Canton
Lillian Gish Blvd	Lincoln Way SR 172	13	10	8	31	4	1	0	0	14,500	1.35	1.95	<b>10.33</b>	18.21	Massillon
US 62	Navarre Rd	11	8	11	30	8	5	0	0	20,900	2.03	1.31	<b>10.00</b>	17.76	ODOT
12th St NE	Walnut Ave	8	10	10	28	5	3	1	0	11,280	1.96	2.27	<b>9.33</b>	27.69	Canton
SR627	Navarre Rd	7	9	10	26	5	1	0	0	11,450	1.50	2.07	<b>8.67</b>	17.96	ODOT
15th St N	Market Ave N	6	10	9	25	3	8	1	0	12,030	2.52	1.90	<b>8.33</b>	26.55	Canton
11th St SW	Harrison Ave	2	12	10	24	4	7	0	0	9,400	2.21	2.33	<b>8.00</b>	27.44	Canton
Genoa Ave	Southway St	8	9	6	23	1	2	0	1	10,525	1.83	1.99	<b>7.67</b>	18.61	County
Harrison Ave	Navarre Rd	8	7	8	23	3	3	1	0	13,250	2.00	1.58	<b>7.67</b>	16.19	Canton
7th St SW	Raff Ave SR297	8	7	6	21	4	4	0	0	9,200	1.95	2.08	<b>7.00</b>	18.98	Canton
9th St SW	Dueber Ave	5	8	7	20	4	4	1	1	8,800	2.95	2.07	<b>6.67</b>	27.19	Canton
Lake O'Springs Ave	Strausser St	8	6	5	19	2	10	0	0	8,000	2.79	2.17	<b>6.33</b>	25.53	County
4th St NW	Cleveland Ave	5	7	7	19	2	1	0	0	5,800	1.37	2.99	<b>6.33</b>	17.27	Canton
SR 93	Orrville St	6	6	6	18	2	4	0	1	6,095	2.50	2.70	<b>6.00</b>	26.95	ODOT
9th St NE	Cherry & Lawrence	7	7	4	18	3	6	1	0	9,325	2.78	1.76	<b>6.00</b>	19.57	Canton
9th St SW	Harrison Ave	5	6	7	18	2	3	1	0	8,700	2.17	1.89	<b>6.00</b>	16.36	Canton
15th St NE	Walnut Ave NE	4	8	5	17	2	5	1	0	3,230	2.59	4.80	<b>5.67</b>	46.97	Canton
US 30	Raff Ave Ramps EB	7	2	8	17	3	6	1	0	10,150	2.88	1.53	<b>5.67</b>	16.64	ODOT
SR172	Alabama Ave	4	4	8	16	3	4	1	0	6,150	2.63	2.37	<b>5.33</b>	22.16	ODOT
SR619	Rockhill Ave	5	3	7	15	2	2	0	0	3,850	1.67	3.56	<b>5.00</b>	19.75	ODOT
SR 43	Mt Pleasant St	5	6	4	15	3	3	0	1	6,250	2.73	2.19	<b>5.00</b>	19.96	ODOT
Bentler Ave	Werner Church St	5	2	5	12	3	3	0	0	2,800	2.25	3.91	<b>4.00</b>	23.47	County
6th St NW	Shorb Ave	3	3	6	12	1	1	1	1	2,250	3.00	4.87	<b>4.00</b>	38.94	Canton

# Table 4 - Intersections Ranked by Severity Index

Street	Intersecting Street	Crashes by year			3 Year Totals					Avg Daily Traffic	Severity Index	Crash Rate per Million Vehicles	SCATS Hazard Rating	Jurisdiction
		2019	2020	2021	Crashes	Possible Injury	Non-Serious Injury	Serious Injury	Fatal					
6th St NW	Shorb Ave	3	3	6	12	1	1	1	1	1	<b>3.00</b>	4.87	38.94	Canton
9th St SW	Dueber Ave	5	8	7	20	4	4	1	1	1	<b>2.95</b>	2.07	27.19	Canton
US 30	Raff Ave Ramps EB	7	2	8	17	3	6	1	0	0	<b>2.88</b>	1.53	16.64	ODOT
Lake O'Springs Ave	Strausser St	8	6	5	19	2	10	0	0	0	<b>2.79</b>	2.17	25.53	County
9th St NE	Cherry & Lawrence	7	7	4	18	3	6	1	0	0	<b>2.78</b>	1.76	19.57	Canton
SR 43	Mt Pleasant St	5	6	4	15	3	3	0	1	1	<b>2.73</b>	2.19	19.96	ODOT
SR172	Alabama Ave	4	4	8	16	3	4	1	0	0	<b>2.63</b>	2.37	22.16	ODOT
15th St NE	Walnut Ave NE	4	8	5	17	2	5	1	0	0	<b>2.59</b>	4.80	46.97	Canton
15th St N	Market Ave N	6	10	9	25	3	8	1	0	0	<b>2.52</b>	1.90	26.55	Canton
SR 93	Orrville St	6	6	6	18	2	4	0	1	1	<b>2.50</b>	2.70	26.95	ODOT
12th St NW	Whipple Ave	16	6	15	37	7	6	2	0	0	<b>2.30</b>	1.22	23.11	County
4th St NW	Whipple Ave	12	9	13	34	8	9	0	0	0	<b>2.26</b>	1.89	32.28	County
Bentler Ave	Werner Church St	5	2	5	12	3	3	0	0	0	<b>2.25</b>	3.91	23.47	County
11th St SW	Harrison Ave	2	12	10	24	4	7	0	0	0	<b>2.21</b>	2.33	27.44	Canton
9th St SW	Harrison Ave	5	6	7	18	2	3	1	0	0	<b>2.17</b>	1.89	16.36	Canton
US 62	Harmont Ave/Lesh St	15	31	29	75	7	15	3	0	0	<b>2.11</b>	1.72	54.49	Canton
US 62	Navarre Rd	11	8	11	30	8	5	0	0	0	<b>2.03</b>	1.31	17.76	ODOT
Harrison Ave	Navarre Rd	8	7	8	23	3	3	1	0	0	<b>2.00</b>	1.58	16.19	Canton
13th/12th St NW	I-77 Ramps TM Hospital	24	14	19	57	6	7	3	0	0	<b>2.00</b>	2.65	67.24	Canton
SR687	Everhard Rd	31	22	26	79	12	12	1	1	1	<b>2.00</b>	1.72	51.59	ODOT
12th St NE	Walnut Ave	8	10	10	28	5	3	1	0	0	<b>1.96</b>	2.27	27.69	Canton
Hills & Dales Rd	Whipple Ave	15	13	14	42	7	6	1	0	0	<b>1.95</b>	1.29	23.52	County
7th St SW	Raff Ave SR297	8	7	6	21	4	4	0	0	0	<b>1.95</b>	2.08	18.98	Canton
Parkway Blvd	State St US 62	13	19	8	40	6	3	2	0	0	<b>1.93</b>	1.44	24.64	Alliance
I-77	Belden Village & Whipple	34	23	32	89	12	14	2	0	0	<b>1.92</b>	2.04	58.89	ODOT
13th St NW	Harrison Ave	10	9	13	32	7	5	0	0	0	<b>1.91</b>	1.55	21.06	Canton
Frank Ave	Portage St	19	15	17	51	7	8	1	0	0	<b>1.90</b>	1.36	29.31	County
US 30 Trump Ave	Lincoln St SR 172	22	18	26	66	5	11	2	0	0	<b>1.89</b>	2.16	60.08	ODOT
Brunnerdale Ave	Hills & Dales Rd	15	14	13	42	5	9	0	0	0	<b>1.88</b>	1.31	23.04	County
SR241	SR 687	15	10	15	40	6	5	1	0	0	<b>1.88</b>	1.30	21.69	ODOT
SR687	Frank Ave & Sibila	11	9	16	36	8	5	0	0	0	<b>1.86</b>	1.08	16.04	ODOT

Street	Intersecting Street	Crashes by year			3 Year Totals					Avg Daily Traffic	Severity Index	Crash Rate per Million Vehicles	SCATS Hazard Rating	Jurisdiction
		2019	2020	2021	Crashes	Possible Injury	Non-Serious Injury	Serious Injury	Fatal					
Genoa Ave	Southway St	8	9	6	23	1	2	0	1	1	1.83	1.99	18.61	County
SR687	Dressler Rd	15	9	20	44	5	6	1	0	0	1.82	1.40	24.93	ODOT
12th St NW	Fulton Dr	13	9	16	38	2	9	0	0	0	1.82	2.04	31.28	Canton
Portage St	Whipple Ave	11	11	16	38	5	7	0	0	0	1.82	1.18	18.09	County
12th St N	Market Ave N	11	25	22	58	5	6	1	1	1	1.81	2.59	60.32	Canton
Dressler Rd	Everhard Rd	23	22	23	68	10	11	0	0	0	1.78	1.48	39.63	County
SR687	Brunnerdale Lake O'Springs	10	13	12	35	6	5	0	0	0	1.77	1.22	16.83	ODOT
Great Lakes SR21	Walnut Ave	10	20	13	43	6	7	0	0	0	1.77	1.54	25.94	Massillon
SR172	Perry Dr	25	19	32	76	15	9	0	0	0	1.75	2.21	57.98	ODOT
Dressler Rd	Strip Ave	25	14	15	54	9	7	0	0	0	1.72	1.68	34.76	County
Everhard Rd	Whipple Ave	32	28	38	98	17	12	0	0	0	1.71	2.06	52.93	County
SR241	Portage St	10	13	15	38	5	3	1	0	0	1.71	1.35	19.44	ODOT
I-77	Everhard & Mall Drive & SB Ramp	7	15	21	43	6	6	0	0	0	1.70	1.30	21.08	ODOT
SR619	Rockhill Ave	5	3	7	15	2	2	0	0	0	1.67	3.56	19.75	ODOT
30th St NW	Cleveland Ave	19	17	21	57	4	6	0	1	1	1.65	1.84	38.40	Canton
Dressler Rd	Glenwood & Whipple	14	10	15	39	8	3	0	0	0	1.64	1.19	16.99	County
Portage St	Strip Ave	19	16	23	58	8	7	0	0	0	1.64	2.28	48.17	County
US 62	Middlebranch Ave	25	14	14	53	13	2	0	0	0	1.60	1.11	20.91	ODOT
Easton St	Middlebranch Ave	15	13	6	34	6	2	0	0	0	1.53	2.04	23.59	County
SR172	Whipple Ave	17	16	30	63	10	4	0	0	0	1.51	1.67	35.23	ODOT
SR627	Navarre Rd	7	9	10	26	5	1	0	0	0	1.50	2.07	17.96	ODOT
30th St N	Market Ave N SR 43	13	24	12	49	4	1	0	1	1	1.45	1.68	26.52	Canton
I-77	Portage St Ramp SB	20	17	20	57	2	7	0	0	0	1.44	1.82	33.09	ODOT
SR687	Blake Ave	26	14	11	51	7	2	0	0	0	1.39	1.88	29.73	ODOT
SR297 Raff Ave	Southway St	19	9	8	36	4	2	0	0	0	1.39	1.58	17.57	ODOT
12th St NW	Perry Dr	17	17	13	47	6	2	0	0	0	1.38	1.99	28.74	County
Harrison Ave	Tuscarawas St W	19	16	10	45	4	3	0	0	0	1.38	1.42	19.54	Canton
4th St NW	Cleveland Ave	5	7	7	19	2	1	0	0	0	1.37	2.99	17.27	Canton
Beechwood Ave	Sawburg & State	15	15	14	44	5	2	0	0	0	1.36	1.31	17.41	Alliance
Lillian Gish Blvd	Lincoln Way SR 172	13	10	8	31	4	1	0	0	0	1.35	1.95	18.21	Massillon
Harmont Ave	Mahoning Ave	9	9	15	33	4	1	0	0	0	1.33	1.67	16.31	Canton

# Table 5 - All Intersections Listed by Location and Street

Political Unit	Street	Intersecting Street	Crashes by year			3 Year Totals					Avg Daily Traffic	Severity Index	Crash Rate per Million Vehicles	SCATS Hazard Rating	Jurisdiction
			2019	2020	2021	Crashes	Possible Injury	Non-Serious Injury	Serious Injury	Fatal					
Alliance	12th St	Arch Ave	0	1	0	1	0	0	0	0	5,550	1.00	0.16	0.04	Alliance
Alliance	Arch Ave	Broadway St	0	1	2	3	0	2	0	0	5,000	3.00	0.55	1.10	Alliance
Alliance	Arch Ave	Cambridge Ave	0	0	0	0	0	0	0	0	5,700	0.00	0.00	0.00	Alliance
Alliance	Arch Ave	College St	1	1	0	2	0	0	0	0	6,000	1.00	0.30	0.14	Alliance
Alliance	Arch Ave	Grant St	1	3	1	5	0	0	0	0	5,200	1.00	0.88	0.98	Alliance
Alliance	Arch Ave	Main St	2	3	0	5	1	2	0	0	5,700	2.60	0.80	2.31	Alliance
Alliance	Arch Ave	Market St	2	1	2	5	1	1	0	0	3,000	2.00	1.52	3.38	Alliance
Alliance	Arch Ave	Mill St	1	1	0	2	0	0	0	0	3,000	1.00	0.61	0.27	Alliance
Alliance	Arch Ave	Milner St	0	0	0	0	0	0	0	0	5,750	0.00	0.00	0.00	Alliance
Alliance	Arch Ave	Oxford St	1	0	1	2	1	1	0	0	5,850	3.50	0.31	0.49	Alliance
Alliance	Arch Ave	Rice Ave	0	0	1	1	0	0	0	0	5,500	1.00	0.17	0.04	Alliance
Alliance	Arch Ave	Simpson St	1	1	2	4	0	1	0	0	6,150	1.75	0.59	0.92	Alliance
Alliance	Arch Ave	State St US 62	9	10	5	24	1	2	0	0	22,200	1.33	0.99	7.02	Alliance
Alliance	Arch Ave	Summit St	0	0	2	2	0	0	0	0	5,150	1.00	0.35	0.16	Alliance
Alliance	Beechwood Ave	Sawburg & State	15	15	14	44	5	2	0	0	30,750	1.36	1.31	17.41	Alliance
Alliance	Broadway St	Liberty Ave	1	1	2	4	0	1	0	0	3,250	1.75	1.12	1.75	Alliance
Alliance	Broadway St	Mahoning Ave	0	0	0	0	0	0	0	0	2,250	0.00	0.00	0.00	Alliance
Alliance	Broadway St	Park Ave	0	0	0	0	0	0	0	0	4,100	0.00	0.00	0.00	Alliance
Alliance	Broadway St	Seneca Ave	0	0	1	1	0	1	0	0	1,800	4.00	0.51	0.45	Alliance
Alliance	Broadway St	Union Ave SR183	4	1	2	7	1	1	0	0	9,750	1.71	0.66	1.75	Alliance
Alliance	Cambridge Ave	Lincoln Ave	1	0	0	1	0	0	0	0	2,000	1.00	0.46	0.10	Alliance
Alliance	Cambridge Ave	McKinley Ave	0	1	0	1	0	0	0	0	2,000	1.00	0.46	0.10	Alliance
Alliance	Center Ave	State St US 62	8	9	4	21	1	5	0	0	23,800	1.81	0.81	6.80	Alliance
Alliance	Cherry Ave	State St US 62	0	0	2	2	0	0	0	0	19,200	1.00	0.10	0.04	Alliance
Alliance	Chestnut St	Union Ave SR183	1	2	1	4	0	0	0	0	8,900	1.00	0.41	0.36	Alliance
Alliance	Clark Ave	State St	6	2	6	14	1	4	0	0	24,300	2.00	0.53	3.27	Alliance

Political Unit	Street	Intersecting Street	Crashes by year			3 Year Totals					Avg Daily Traffic	Severity Index	Crash Rate per Million Vehicles	SCATS Hazard Rating	Jurisdiction
			2019	2020	2021	Crashes	Possible Injury	Non-Serious Injury	Serious Injury	Fatal					
Alliance	College St	Freedom Ave	0	1	0	1	0	1	0	0	2,000	4.00	0.46	0.41	Alliance
Alliance	College St	Union Ave SR183	0	2	4	6	1	0	0	0	11,200	1.33	0.49	0.87	Alliance
Alliance	Columbia St	Park Ave	0	1	1	2	0	0	0	0	1,000	1.00	1.83	0.81	Alliance
Alliance	Diehl Ct SR183	Union Ave SR225	3	3	2	8	0	1	0	0	10,250	1.38	0.71	1.74	Alliance
Alliance	Diehl Ct SR183	Vine St	4	1	1	6	0	0	0	0	7,000	1.00	0.78	1.04	Alliance
Alliance	Ely St	Lincoln Ave	3	1	3	7	2	1	0	0	6,150	2.00	1.04	3.23	Alliance
Alliance	Ely St	Mechanic Ave	1	0	0	1	0	0	0	0	3,200	1.00	0.29	0.06	Alliance
Alliance	Ely St	Union Ave SR183	9	5	3	17	4	2	0	0	13,150	1.82	1.18	8.13	Alliance
Alliance	Federal Ave	State St US 62	2	2	6	10	0	0	0	0	24,300	1.00	0.38	0.83	Alliance
Alliance	Fernwood Blvd	Glamorgan St	0	0	0	0	0	0	0	0	4,400	0.00	0.00	0.00	Alliance
Alliance	Fernwood Blvd	Parkside Dr	0	0	0	0	0	0	0	0	2,000	0.00	0.00	0.00	Alliance
Alliance	Fernwood Blvd	State St US 62	4	8	9	21	5	1	0	0	23,800	1.62	0.81	6.08	Alliance
Alliance	Freedom Ave	State St	2	2	0	4	0	0	0	0	18,100	1.00	0.20	0.18	Alliance
Alliance	Freedom Ave	Summit St	0	0	1	1	0	0	0	0	1,700	1.00	0.54	0.12	Alliance
Alliance	Freshly Ave	State St US 62	5	4	5	14	0	2	0	0	25,300	1.43	0.51	2.24	Alliance
Alliance	Gaskill St	Walnut St	0	0	0	0	0	0	0	0	2,400	0.00	0.00	0.00	Alliance
Alliance	Glamorgan St	Parkway Blvd	0	0	0	0	0	0	0	0	5,200	0.00	0.00	0.00	Alliance
Alliance	Glamorgan St	Sawburg Ave	1	2	2	5	0	0	0	0	11,200	1.00	0.41	0.45	Alliance
Alliance	Glamorgan St	Union Ave	3	5	1	9	1	0	0	0	11,650	1.22	0.71	1.72	Alliance
Alliance	Grant St	Union Ave SR183	1	1	2	4	0	0	0	0	10,300	1.00	0.35	0.32	Alliance
Alliance	Hartshorn St	Parkway Blvd	1	0	1	2	0	0	0	0	4,100	1.00	0.45	0.20	Alliance
Alliance	Liberty Ave	Oxford St	0	0	0	0	0	0	0	0	3,200	0.00	0.00	0.00	Alliance
Alliance	Liberty Ave	South St	0	1	0	1	0	0	0	0	3,900	1.00	0.23	0.05	Alliance
Alliance	Liberty Ave	State St US 62	4	1	3	8	0	1	0	0	18,350	1.38	0.40	0.97	Alliance
Alliance	Liberty Ave	Summit St	2	1	0	3	1	0	0	0	3,300	1.67	0.83	0.92	Alliance
Alliance	Lincoln Ave	Main St	3	4	1	8	1	2	0	1	5,450	3.38	1.34	8.04	Alliance
Alliance	Linden St	Market St	0	0	0	0	0	0	0	0	1,000	0.00	0.00	0.00	Alliance
Alliance	Linden St	Oxford St	0	0	0	0	0	0	0	0	2,000	0.00	0.00	0.00	Alliance

Political Unit	Street	Intersecting Street	Crashes by year			3 Year Totals					Avg Daily Traffic	Severity Index	Crash Rate per Million Vehicles	SCATS Hazard Rating	Jurisdiction
			2019	2020	2021	Crashes	Possible Injury	Non-Serious Injury	Serious Injury	Fatal					
Alliance	Linden St	State St US 62	0	0	0	0	0	0	0	0	17,600	0.00	0.00	0.00	Alliance
Alliance	Mahoning Ave	State St US 62	2	5	0	7	2	0	1	0	16,950	2.71	0.38	1.59	Alliance
Alliance	Mahoning Ave	Summit St	0	0	1	1	1	0	0	0	2,700	3.00	0.34	0.23	Alliance
Alliance	Main St	Freedom Ave	0	1	0	1	0	0	0	0	2,200	1.00	0.41	0.09	Alliance
Alliance	Main St	Mechanic Ave	1	0	1	2	0	0	0	0	5,500	1.00	0.33	0.15	Alliance
Alliance	Main St	Park Ave	0	0	2	2	0	0	0	0	5,050	1.00	0.36	0.16	Alliance
Alliance	Main St	Union Ave SR183	1	6	6	13	1	2	1	0	13,550	2.23	0.88	5.64	Alliance
Alliance	Market St	Park Ave	1	0	0	1	0	1	0	0	900	4.00	1.01	0.90	Alliance
Alliance	Market St	Seneca Ave	0	0	0	0	0	0	0	0	1,000	0.00	0.00	0.00	Alliance
Alliance	Miller Ave	State St US 62	0	0	1	1	0	0	0	0	21,700	1.00	0.04	0.01	Alliance
Alliance	Oxford Ave	Seneca Ave	0	0	0	0	0	0	0	0	2,000	0.00	0.00	0.00	Alliance
Alliance	Oxford Ave	Union Ave SR183	3	3	2	8	0	2	0	0	10,050	1.75	0.73	2.26	Alliance
Alliance	Parkway Blvd	State St US 62	13	19	8	40	6	3	2	0	25,350	1.93	1.44	24.64	Alliance
Alliance	Patterson St	Webb Ave	1	0	1	2	0	0	0	0	5,650	1.00	0.32	0.14	Alliance
Alliance	Penn Ave	State St US 62	1	2	3	6	0	0	0	0	21,700	1.00	0.25	0.34	Alliance
Alliance	Rockhill Ave	State St US 62	10	6	5	21	5	0	0	0	23,300	1.48	0.82	5.67	Alliance
Alliance	Rockhill Ave	Vine St	0	0	0	0	0	0	0	0	3,650	0.00	0.00	0.00	Alliance
Alliance	Seneca Ave	State St US 62	5	4	4	13	2	0	1	0	18,100	1.92	0.66	3.64	Alliance
Alliance	Seneca Ave	Summit St	0	0	0	0	0	0	0	0	1,700	0.00	0.00	0.00	Alliance
Alliance	State St US 62/SR 173	Carnation Mall Entrance	4	2	4	10	0	0	0	1	21,150	2.10	0.43	2.01	Alliance
Alliance	State St US62	Carrie Dr	1	2	2	5	0	0	0	0	23,800	1.00	0.19	0.21	Alliance
Alliance	State St US62	Crestview Ave	1	2	5	8	1	2	1	0	23,550	3.00	0.31	1.65	Alliance
Alliance	State St US62	Oakhill Ave	4	8	2	14	3	1	0	0	15,750	1.64	0.81	4.15	Alliance
Alliance	State St US62	Tanglewood Ave	2	1	0	3	1	0	0	0	23,300	1.67	0.12	0.13	Alliance
Alliance	State St US62	Union Ave SR183	8	9	15	32	4	3	0	0	28,750	1.53	1.02	11.06	Alliance
Alliance	State St US62	Western Ave	1	2	2	5	1	0	0	0	24,300	1.40	0.19	0.29	Alliance
Alliance	State St US62	Westwood Ave	0	5	4	9	0	1	0	0	23,300	1.33	0.35	0.94	Alliance
Alliance	Summit St	Union Ave SR183	0	1	1	2	0	2	0	0	10,700	4.00	0.17	0.30	Alliance



Political Unit	Street	Intersecting Street	Crashes by year			3 Year Totals					Avg Daily Traffic	Severity Index	Crash Rate per Million Vehicles	SCATS Hazard Rating	Jurisdiction
			2019	2020	2021	Crashes	Possible Injury	Non-Serious Injury	Serious Injury	Fatal					
Alliance	Summit St	Webb Ave	0	0	0	0	0	0	0	0	1,800	0.00	0.00	0.00	Alliance
Alliance	Union Ave SR183	Washington St	0	0	0	0	0	0	0	0	10,800	0.00	0.00	0.00	Alliance
Alliance	Union Ave SR183	Wayne St	0	3	1	4	0	1	0	0	10,800	1.75	0.34	0.53	Alliance
Alliance	Union Ave SR225	Vine St	0	1	2	3	0	1	0	0	5,150	2.00	0.53	0.71	Alliance
Beach City	3rd Ave SR93	Main St E	0	0	0	0	0	0	0	0	2,500	0.00	0.00	0.00	Beach City
Beach City	3rd Ave SR93	Redwood St SR212	2	1	2	5	0	1	0	0	3,250	1.60	1.40	2.50	Beach City
Beach City	3rd Ave W	Main St W	0	0	0	0	0	0	0	0	650	0.00	0.00	0.00	Beach City
Brewster	2nd St	Wabash Ave SR 93	2	0	1	3	0	0	0	0	7,800	1.00	0.35	0.23	Brewster
Brewster	7th St	Wabash Ave SR 93	0	2	2	4	1	2	0	0	6,450	3.00	0.57	1.51	Brewster
Brewster	Chestnut St	Wabash Ave SR 93	0	0	0	0	0	0	0	0	7,800	0.00	0.00	0.00	Brewster
Brewster	Main St	Wabash Ave SR 93	0	2	1	3	0	0	0	0	7,800	1.00	0.35	0.23	Brewster
Canal Fulton	Avalon Dr	Locust St	1	0	0	1	1	0	0	0	11,450	3.00	0.08	0.05	Canal Fulton
Canal Fulton	Beverly Ave	Locust St	5	1	1	7	1	0	1	0	11,450	2.43	0.56	2.11	Canal Fulton
Canal Fulton	Canal St	Cherry St SR 93	2	1	3	6	1	0	0	0	9,400	1.33	0.58	1.04	Canal Fulton
Canal Fulton	Canal St	Market St	1	0	1	2	0	0	0	0	3,000	1.00	0.61	0.27	Canal Fulton
Canal Fulton	Canal St	Poplar St	1	0	1	2	0	0	0	0	2,400	1.00	0.76	0.34	Canal Fulton
Canal Fulton	Cherry St SR 93	High St	1	1	3	5	0	0	0	0	9,150	1.00	0.50	0.55	Canal Fulton
Canal Fulton	Cherry St SR 93	Locust St	1	3	2	6	2	0	1	0	11,750	3.00	0.47	1.86	Canal Fulton
Canal Fulton	Cherry St SR 93	Market St	0	0	2	2	1	1	0	0	7,300	3.50	0.25	0.39	Canal Fulton
Canal Fulton	Cherry St SR 93	Milan St	4	3	3	10	1	1	0	0	8,600	1.50	1.06	3.54	Canal Fulton
Canal Fulton	Cherry St SR 93	River St	0	4	0	4	0	0	0	0	8,400	1.00	0.43	0.39	Canal Fulton
Canal Fulton	Cherry St SR 93	Walnut St	3	1	1	5	0	1	0	0	8,500	1.60	0.54	0.95	Canal Fulton
Canal Fulton	Elmridge Ave	Locust St	0	1	2	3	0	0	0	0	11,700	1.00	0.23	0.16	Canal Fulton
Canal Fulton	Locust St	Millfield Rd	0	0	0	0	0	0	0	0	10,450	0.00	0.00	0.00	Canal Fulton
Canal Fulton	Locust St	Poplar St	0	2	0	2	0	1	0	0	8,700	2.50	0.21	0.23	Canal Fulton
Canton	2nd St N	Market Ave	1	0	3	4	0	1	0	0	7,050	1.75	0.52	0.81	Canton
Canton	2nd St NE	Cherry Ave SR 43	0	2	3	5	1	2	0	0	7,550	2.60	0.60	1.75	Canton
Canton	2nd St NE	Gibbs Ave NE	1	0	0	1	0	0	0	0	1,300	1.00	0.70	0.16	Canton

Political Unit	Street	Intersecting Street	Crashes by year			3 Year Totals					Avg Daily Traffic	Severity Index	Crash Rate per Million Vehicles	SCATS Hazard Rating	Jurisdiction
			2019	2020	2021	Crashes	Possible Injury	Non-Serious Injury	Serious Injury	Fatal					
Canton	2nd St NE	Rowland Ave	1	2	1	4	0	0	0	0	2,200	1.00	1.66	1.47	Canton
Canton	2nd St NE	Walnut Ave	0	1	0	1	0	0	0	0	7,200	1.00	0.13	0.03	Canton
Canton	2nd St NW	Cleveland Ave	2	3	6	11	0	2	0	0	4,600	1.55	2.18	8.24	Canton
Canton	2nd St NW	Shorb Ave	1	0	1	2	0	1	0	0	4,050	2.50	0.45	0.50	Canton
Canton	2nd St S	Market Ave S	3	1	2	6	1	0	0	0	5,000	1.33	1.10	1.95	Canton
Canton	2nd St SE	Cherry Ave SR 43	3	1	0	4	0	2	0	0	7,300	2.50	0.50	1.11	Canton
Canton	2nd St SE	Walnut Ave	2	1	2	5	1	0	0	0	7,100	1.40	0.64	1.00	Canton
Canton	2nd St SW	Cleveland Ave	0	1	4	5	1	2	0	0	5,000	2.60	0.91	2.64	Canton
Canton	2nd St SW	Dueber Ave	0	1	0	1	0	0	0	0	7,400	1.00	0.12	0.03	Canton
Canton	2nd St SW	Harrison Ave	1	1	3	5	1	1	0	0	5,300	2.00	0.86	1.91	Canton
Canton	3rd St	Broad Ave NW	1	2	3	6	1	1	0	0	4,800	1.83	1.14	2.79	Canton
Canton	3rd St N	Market Ave N	0	2	0	2	0	0	0	0	5,550	1.00	0.33	0.15	Canton
Canton	3rd St NE	Belden Ave	1	1	2	4	0	2	0	0	4,550	2.50	0.80	1.78	Canton
Canton	3rd St NE	Rowland Ave	0	1	0	1	0	1	0	0	2,900	4.00	0.31	0.28	Canton
Canton	3rd St NE	Walnut Ave	1	0	0	1	1	0	0	0	7,750	3.00	0.12	0.08	Canton
Canton	3rd St NW	Cleveland Ave	0	1	2	3	0	0	0	0	5,400	1.00	0.51	0.34	Canton
Canton	3rd St NW	McKinley Ave	1	0	3	4	0	0	0	0	5,350	1.00	0.68	0.61	Canton
Canton	3rd St NW	Wertz Ave	1	0	2	3	0	0	0	0	6,900	1.00	0.40	0.26	Canton
Canton	3rd St NW	Whipple Ave	7	3	5	15	1	4	0	0	16,350	1.93	0.84	5.40	Canton
Canton	3rd St S	Market Ave S	0	1	0	1	0	0	0	0	5,650	1.00	0.16	0.04	Canton
Canton	3rd St SE	Walnut Ave	4	3	2	9	0	0	0	0	6,895	1.00	1.19	2.38	Canton
Canton	3rd St SW	High Ave	1	1	0	2	1	0	0	0	1,800	2.00	1.01	0.90	Canton
Canton	3rd St SW	McKinley Ave	1	1	0	2	1	0	0	0	3,950	2.00	0.46	0.41	Canton
Canton	4th St	Hazlett Ave NW	0	2	1	3	0	0	0	0	750	1.00	3.65	2.43	Canton
Canton	4th St	Lincoln Ave NW	2	2	4	8	0	3	1	0	2,550	3.13	2.86	15.91	Canton
Canton	4th St N	Market Ave	5	1	2	8	0	1	0	0	9,130	1.38	0.80	1.95	Canton
Canton	4th St NE	Cherry Ave SR 43	3	6	5	14	2	2	0	0	7,360	1.71	1.74	9.26	Canton
Canton	4th St NE	Walnut Ave	0	2	2	4	0	1	0	0	7,400	1.75	0.49	0.77	Canton

Political Unit	Street	Intersecting Street	Crashes by year			3 Year Totals					Avg Daily Traffic	Severity Index	Crash Rate per Million Vehicles	SCATS Hazard Rating	Jurisdiction
			2019	2020	2021	Crashes	Possible Injury	Non-Serious Injury	Serious Injury	Fatal					
Canton	4th St NW	Arlington Ave	0	3	1	4	0	0	0	0	3,500	1.00	1.04	0.93	Canton
Canton	4th St NW	Broad Ave Nw	4	1	1	6	0	1	0	0	5,900	1.50	0.93	1.86	Canton
Canton	4th St NW	Cleveland Ave	5	7	7	19	2	1	0	0	5,800	1.37	2.99	17.27	Canton
Canton	4th St NW	Fulton Dr	1	0	0	1	0	0	0	0	5,880	1.00	0.16	0.03	Canton
Canton	4th St NW	Harrison Ave	3	0	3	6	0	3	0	0	5,800	2.50	0.94	3.15	Canton
Canton	4th St NW	McKinley Ave	1	2	0	3	0	1	0	0	4,650	2.00	0.59	0.79	Canton
Canton	4th St NW	Wertz Ave	2	4	0	6	0	1	1	0	6,700	2.83	0.82	3.09	Canton
Canton	4th St SW	McKinley Ave	0	1	0	1	0	0	0	0	3,800	1.00	0.24	0.05	Canton
Canton	5th St N	Market Ave N	1	0	1	2	0	0	0	0	9,680	1.00	0.19	0.08	Canton
Canton	5th St NE	Cherry Ave SR 43	0	2	2	4	1	1	0	0	7,730	2.25	0.47	0.94	Canton
Canton	5th St NE	Rowland Ave	1	2	2	5	0	2	0	0	2,700	2.20	1.69	4.13	Canton
Canton	5th St NE	Walnut Ave	3	3	1	7	0	2	0	0	7,900	1.86	0.81	2.34	Canton
Canton	5th St NW	Cleveland Ave	3	2	5	10	1	2	0	0	6,400	1.80	1.43	5.70	Canton
Canton	5th St NW	High Ave	1	0	1	2	0	0	0	0	1,680	1.00	1.09	0.48	Canton
Canton	5th St NW	McKinley Ave	1	3	1	5	0	0	0	0	4,890	1.00	0.93	1.04	Canton
Canton	5th St SW	High Ave	1	1	0	2	0	0	0	0	1,300	1.00	1.40	0.62	Canton
Canton	6th St	Bedford Ave SW	3	0	0	3	0	1	0	0	3,500	2.00	0.78	1.04	Canton
Canton	6th St N	Market Ave N	1	2	0	3	0	1	0	0	9,165	2.00	0.30	0.40	Canton
Canton	6th St NE	Cherry Ave	3	5	0	8	2	1	0	0	7,830	1.88	0.93	3.11	Canton
Canton	6th St NE	Rowland Ave	0	0	1	1	0	1	0	0	3,000	4.00	0.30	0.27	Canton
Canton	6th St NE	Walnut Ave	6	4	5	15	2	5	0	0	7,000	2.27	1.96	14.78	Canton
Canton	6th St NW	Cleveland Ave	3	4	5	12	1	1	0	0	6,600	1.42	1.66	6.27	Canton
Canton	6th St NW	Fulton Dr	0	2	1	3	1	0	0	0	5,530	1.67	0.50	0.55	Canton
Canton	6th St NW	I-77 Offramp & Harrison	0	1	0	1	0	0	0	0	4,000	1.00	0.23	0.05	Canton
Canton	6th St NW	McKinley Ave	1	1	1	3	0	1	0	0	5,010	2.00	0.55	0.73	Canton
Canton	6th St NW	Shorb Ave	3	3	6	12	1	1	1	1	2,250	3.00	4.87	38.94	Canton
Canton	6th St SW	Arlington Ave	0	3	5	8	1	2	0	0	3,100	2.00	2.36	8.37	Canton
Canton	6th St SW	Cleveland Ave	0	1	1	2	0	0	0	0	2,750	1.00	0.66	0.29	Canton

Political Unit	Street	Intersecting Street	Crashes by year			3 Year Totals					Avg Daily Traffic	Severity Index	Crash Rate per Million Vehicles	SCATS Hazard Rating	Jurisdiction
			2019	2020	2021	Crashes	Possible Injury	Non-Serious Injury	Serious Injury	Fatal					
Canton	6th St SW	Dueber Ave	3	2	1	6	0	2	0	0	8,550	2.00	0.64	1.71	Canton
Canton	6th St SW	Harrison Ave	4	0	2	6	1	0	1	0	6,800	2.67	0.81	2.86	Canton
Canton	6th St SW	Maryland Ave	4	1	3	8	0	3	1	0	3,800	3.13	1.92	10.67	Canton
Canton	6th St SW	McKinley Ave	1	3	1	5	0	1	0	0	3,500	1.60	1.30	2.32	Canton
Canton	6th St SW	Schroyer Ave	3	2	1	6	1	0	0	0	3,700	1.33	1.48	2.63	Canton
Canton	6th St SW	Smith Ave SW	1	0	1	2	0	0	1	0	3,100	5.00	0.59	1.31	Canton
Canton	6th-8th Connector	Marion Motley & Penn	0	0	1	1	0	0	0	0	4,750	1.00	0.19	0.04	Canton
Canton	7th St	Elgin Ave NW	0	2	1	3	0	1	0	0	6,500	2.00	0.42	0.56	Canton
Canton	7th St	Linwood Ave SW	1	1	2	4	0	1	0	0	2,000	1.75	1.83	2.84	Canton
Canton	7th St	Skotnicky Ct SW	2	2	1	5	1	0	0	0	1,500	1.40	3.04	4.73	Canton
Canton	7th St NW	Fulton Dr	1	1	2	4	2	0	0	0	7,000	2.00	0.52	0.93	Canton
Canton	7th St NW	Hazlett Ave	0	1	2	3	0	0	0	0	6,600	1.00	0.41	0.28	Canton
Canton	7th St NW	Monument Dr	1	2	1	4	1	0	0	0	4,750	1.50	0.77	1.02	Canton
Canton	7th St NW	Newton Ave	1	0	0	1	1	0	0	0	3,500	3.00	0.26	0.17	Canton
Canton	7th St SW	Bedford Ave	1	0	0	1	0	0	0	0	2,900	1.00	0.31	0.07	Canton
Canton	7th St SW	Bellflower Ave	5	2	1	8	2	3	0	0	2,300	2.63	3.17	14.81	Canton
Canton	7th St SW	Dartmouth Ave	0	0	0	0	0	0	0	0	3,100	0.00	0.00	0.00	Canton
Canton	7th St SW	Harrison Ave	0	0	3	3	0	1	0	0	6,100	2.00	0.45	0.60	Canton
Canton	7th St SW	Maryland Ave	3	0	0	3	0	0	0	0	5,100	1.00	0.54	0.36	Canton
Canton	7th St SW	Raff Ave SR297	8	7	6	21	4	4	0	0	9,200	1.95	2.08	18.98	Canton
Canton	8th St NE	Belden Ave	1	2	4	7	1	0	0	0	4,450	1.29	1.44	2.87	Canton
Canton	8th St NE	Carnahan Ave	0	0	2	2	0	0	0	0	3,650	1.00	0.50	0.22	Canton
Canton	8th St NW	Fulton Dr NW	3	2	2	7	1	1	0	0	6,500	1.71	0.98	2.62	Canton
Canton	9th St N	Market Ave N	2	4	2	8	2	0	0	0	11,200	1.50	0.65	1.74	Canton
Canton	9th St NE	Cherry & Lawrence	7	7	4	18	3	6	1	0	9,325	2.78	1.76	19.57	Canton
Canton	9th St NE	Walnut Ave	2	5	5	12	1	3	0	0	8,800	1.92	1.24	6.36	Canton
Canton	9th St NW	Cleveland Ave	3	1	3	7	1	0	0	0	7,550	1.29	0.85	1.69	Canton
Canton	9th St NW	Fulton Dr NW	1	4	7	12	0	2	0	0	6,500	1.50	1.68	6.74	Canton

Political Unit	Street	Intersecting Street	Crashes by year			3 Year Totals					Avg Daily Traffic	Severity Index	Crash Rate per Million Vehicles	SCATS Hazard Rating	Jurisdiction
			2019	2020	2021	Crashes	Possible Injury	Non-Serious Injury	Serious Injury	Fatal					
Canton	9th St NW	High Ave	0	2	0	2	1	0	0	0	3,000	2.00	0.61	0.54	Canton
Canton	9th St NW	McKinley Ave	1	1	0	2	0	1	0	0	6,360	2.50	0.29	0.32	Canton
Canton	9th St SW	Bedford Ave	1	1	1	3	0	0	1	0	4,300	3.67	0.64	1.56	Canton
Canton	9th St SW	Clarendon Ave	2	1	5	8	0	2	0	0	4,050	1.75	1.80	5.61	Canton
Canton	9th St SW	Cleveland Ave	0	3	4	7	0	2	1	0	7,250	3.00	0.88	4.11	Canton
Canton	9th St SW	Dartmouth Ave	3	5	2	10	2	4	0	0	4,850	2.60	1.88	10.87	Canton
Canton	9th St SW	Dueber Ave	5	8	7	20	4	4	1	1	8,800	2.95	2.07	27.19	Canton
Canton	9th St SW	Harrison Ave	5	6	7	18	2	3	1	0	8,700	2.17	1.89	16.36	Canton
Canton	9th St SW	High Ave	2	1	1	4	1	0	0	0	4,150	1.50	0.88	1.17	Canton
Canton	9th St SW	Maryland Ave	1	4	5	10	0	2	1	0	6,400	2.40	1.43	7.61	Canton
Canton	9th St SW	McKinley Ave	0	3	2	5	2	1	0	0	7,650	2.40	0.60	1.59	Canton
Canton	9th St SW	Prospect Ave	0	1	1	2	0	0	0	0	4,400	1.00	0.41	0.18	Canton
Canton	10th St NW	McKinley Ave	0	2	0	2	0	0	0	0	4,900	1.00	0.37	0.17	Canton
Canton	10th St NW	Shorb Ave	0	1	1	2	0	0	0	0	2,600	1.00	0.70	0.31	Canton
Canton	11th St	Broad Ave NW	0	0	0	0	0	0	0	0	5,000	0.00	0.00	0.00	Canton
Canton	11th St	Market Ave N	3	1	0	4	0	2	0	0	8,500	2.50	0.43	0.95	Canton
Canton	11th St NE	Walnut Ave SR 43	1	3	4	8	1	4	0	0	4,200	2.75	1.74	8.50	Canton
Canton	11th St NW	McKinley Ave	2	1	3	6	0	3	0	0	4,400	2.50	1.24	4.15	Canton
Canton	11th St SE	Cherry Ave SR 43	3	5	8	16	3	3	0	0	16,600	1.94	0.88	6.06	Canton
Canton	11th St SE	Warner Ave	1	1	1	3	0	0	0	0	2,930	1.00	0.93	0.62	Canton
Canton	11th St SW	Dartmouth Ave	1	4	3	8	0	2	0	0	4,800	1.75	1.52	4.73	Canton
Canton	11th St SW	Dueber Ave	1	4	3	8	1	4	0	0	6,450	2.75	1.13	5.53	Canton
Canton	11th St SW	Harrison Ave	2	12	10	24	4	7	0	0	9,400	2.21	2.33	27.44	Canton
Canton	11th St SW	Maryland Ave SW	2	4	0	6	1	1	0	0	6,200	1.83	0.88	2.16	Canton
Canton	11th St SW	Raff Ave SR297	7	5	8	20	2	7	0	0	12,000	2.25	1.52	15.21	Canton
Canton	11th St SW	Roslyn Ave	1	1	2	4	0	1	1	0	5,200	3.75	0.70	2.34	Canton
Canton	12th St	Clarendon Ave NW	3	0	2	5	0	0	0	0	4,200	1.00	1.09	1.21	Canton
Canton	12th St N	Market Ave N	11	25	22	58	5	6	1	1	20,475	1.81	2.59	60.32	Canton

Political Unit	Street	Intersecting Street	Crashes by year			3 Year Totals					Avg Daily Traffic	Severity Index	Crash Rate per Million Vehicles	SCATS Hazard Rating	Jurisdiction
			2019	2020	2021	Crashes	Possible Injury	Non-Serious Injury	Serious Injury	Fatal					
Canton	12th St NE	Cherry Ave	2	10	9	21	2	4	0	0	12,325	1.76	1.55	12.79	Canton
Canton	12th St NE	Gibbs Ave NE	2	0	2	4	0	1	0	0	7,950	1.75	0.46	0.71	Canton
Canton	12th St NE	Gross & Lawrence	2	2	3	7	3	0	0	0	9,450	1.86	0.68	1.95	Canton
Canton	12th St NE	Mahoning & Maple	10	3	7	20	4	2	0	0	11,750	1.70	1.55	11.74	Canton
Canton	12th St NE	Piedmont Ave	1	3	5	9	1	1	0	0	9,200	1.56	0.89	2.78	Canton
Canton	12th St NE	Plain Ave NE	1	4	3	8	0	0	0	0	9,300	1.00	0.79	1.40	Canton
Canton	12th St NE	Spring Ave NE	5	5	3	13	2	2	0	0	9,300	1.77	1.28	6.52	Canton
Canton	12th St NE	Walnut Ave	8	10	10	28	5	3	1	0	11,280	1.96	2.27	27.69	Canton
Canton	12th St NW	Broad Ave	3	3	4	10	2	3	0	0	9,400	2.30	0.97	4.96	Canton
Canton	12th St NW	Cleveland Ave	10	6	10	26	6	4	0	0	17,540	1.92	1.35	15.03	Canton
Canton	12th St NW	Fulton Dr	13	9	16	38	2	9	0	0	17,000	1.82	2.04	31.28	Canton
Canton	12th St NW	McGregor Ave	1	3	2	6	0	0	0	0	12,300	1.00	0.45	0.59	Canton
Canton	12th St NW	McKinley Ave	6	4	8	18	2	1	0	0	15,795	1.39	1.04	5.78	Canton
Canton	12th St NW	Minerva Ave NW	0	3	3	6	2	1	0	0	13,690	2.17	0.40	1.16	Canton
Canton	12th St NW	Monument Ave	4	5	11	20	3	2	0	0	11,450	1.60	1.59	11.34	Canton
Canton	12th St NW	Ridge Ave	0	0	2	2	0	0	0	0	12,300	1.00	0.15	0.07	Canton
Canton	12th St NW	Shorb Ave	5	7	4	16	0	4	1	0	11,250	2.25	1.30	10.38	Canton
Canton	12th St NW	Stadium Dr	1	1	3	5	1	0	0	0	10,600	1.40	0.43	0.67	Canton
Canton	12th St NW	Wertz Ave	2	2	1	5	2	0	0	0	10,150	1.80	0.45	0.90	Canton
Canton	12th St NW	Woodland Ave	1	1	1	3	0	1	0	0	13,190	2.00	0.21	0.28	Canton
Canton	12th St SW	Maryland Ave	0	1	1	2	1	0	0	0	2,300	2.00	0.79	0.71	Canton
Canton	13th St	Linwood Ave SW	0	0	0	0	0	0	0	0	2,200	0.00	0.00	0.00	Canton
Canton	13th St NW	Broad Ave Nw	7	7	10	24	4	6	0	0	19,800	2.08	1.11	12.29	Canton
Canton	13th St NW	Cleveland Ave	1	0	2	3	0	0	0	0	5,350	1.00	0.51	0.34	Canton
Canton	13th St NW	Harrison Ave	10	9	13	32	7	5	0	0	18,800	1.91	1.55	21.06	Canton
Canton	13th St NW	Viola Ave	1	1	0	2	2	0	0	0	16,050	3.00	0.11	0.15	Canton
Canton	13th St NW	Wertz Ave	4	2	3	9	1	2	0	0	14,600	1.89	0.56	2.13	Canton
Canton	13th St SW	Maryland Ave	0	0	2	2	0	1	0	0	3,900	2.50	0.47	0.52	Canton

Political Unit	Street	Intersecting Street	Crashes by year			3 Year Totals					Avg Daily Traffic	Severity Index	Crash Rate per Million Vehicles	SCATS Hazard Rating	Jurisdiction
			2019	2020	2021	Crashes	Possible Injury	Non-Serious Injury	Serious Injury	Fatal					
Canton	13th St SW	Raff Ave SR297	4	7	4	15	1	3	0	0	13,200	1.73	1.04	5.99	Canton
Canton	13th/12th St NW	I-77 Ramps TM Hospital	24	14	19	57	6	7	3	0	19,600	2.00	2.65	67.24	Canton
Canton	14th St N	Market Ave	2	1	2	5	0	0	0	0	13,060	1.00	0.35	0.39	Canton
Canton	14th St NE	Cherry Ave	1	0	1	2	0	0	0	0	4,700	1.00	0.39	0.17	Canton
Canton	14th St NE	Gibbs Ave	0	1	2	3	0	0	0	0	2,800	1.00	0.98	0.65	Canton
Canton	14th St NE	Walnut Ave SR-43	0	5	1	6	1	2	0	0	3,460	2.33	1.58	4.92	Canton
Canton	14th St NW	Cleveland Ave	1	1	3	5	2	0	0	0	11,800	1.80	0.39	0.77	Canton
Canton	14th St NW	Fulton Dr	4	2	1	7	1	2	0	0	6,800	2.14	0.94	3.13	Canton
Canton	14th St NW	Shorb Ave	0	2	0	2	0	0	0	0	2,000	1.00	0.91	0.41	Canton
Canton	15th St N	Market Ave N	6	10	9	25	3	8	1	0	12,030	2.52	1.90	26.55	Canton
Canton	15th St NE	Cherry Ave NE	1	0	2	3	0	1	0	0	4,575	2.00	0.60	0.80	Canton
Canton	15th St NE	Gibbs Ave NE	0	2	2	4	0	0	0	0	3,400	1.00	1.07	0.95	Canton
Canton	15th St NE	Spring Ave	1	1	2	4	0	2	0	0	2,600	2.50	1.40	3.12	Canton
Canton	15th St NE	Walnut Ave NE	4	8	5	17	2	5	1	0	3,230	2.59	4.80	46.97	Canton
Canton	15th St NW	Cleveland Ave	4	5	4	13	1	2	0	0	12,500	1.62	0.95	4.43	Canton
Canton	15th St SW	Cleveland Ave	2	0	0	2	0	0	0	0	4,125	1.00	0.44	0.20	Canton
Canton	15th St SW	Dueber Ave	2	1	2	5	0	1	0	0	4,500	1.60	1.01	1.80	Canton
Canton	15th St SW	Harrison Ave	6	2	1	9	0	4	0	0	9,100	2.33	0.90	4.21	Canton
Canton	16th St N	Market Ave	1	0	0	1	0	0	0	0	11,800	1.00	0.08	0.02	Canton
Canton	16th St NE	Royal Ave	0	0	1	1	0	1	0	0	2,000	4.00	0.46	0.41	Canton
Canton	17th St N	Market Ave	2	3	0	5	0	1	0	0	11,800	1.60	0.39	0.69	Canton
Canton	17th St NW	Cleveland Ave NW	1	2	4	7	1	0	0	0	12,300	1.29	0.52	1.04	Canton
Canton	17th St NW	Fulton Dr	4	0	1	5	0	1	0	0	6,800	1.60	0.67	1.19	Canton
Canton	18th St NW	Cleveland Ave NW	1	2	2	5	1	0	0	0	13,400	1.40	0.34	0.53	Canton
Canton	19th St	Edwards Ave NE	1	2	0	3	1	1	0	0	3,800	2.67	0.72	1.28	Canton
Canton	19th St	Spring Ave NE	3	2	3	8	2	0	0	0	6,000	1.50	1.22	3.24	Canton
Canton	19th St N	Market Ave N	3	5	2	10	1	1	0	0	13,300	1.50	0.69	2.29	Canton
Canton	19th St NE	Cherry Ave SR 43	11	2	5	18	0	3	0	0	7,850	1.50	2.09	12.56	Canton

Political Unit	Street	Intersecting Street	Crashes by year			3 Year Totals					Avg Daily Traffic	Severity Index	Crash Rate per Million Vehicles	SCATS Hazard Rating	Jurisdiction
			2019	2020	2021	Crashes	Possible Injury	Non-Serious Injury	Serious Injury	Fatal					
Canton	19th St NE	Gibbs Ave NE	1	5	6	12	4	2	0	0	6,450	2.17	1.70	9.81	Canton
Canton	19th St NE	Harrisburg Ave	3	5	1	9	2	1	0	0	12,150	1.78	0.68	2.40	Canton
Canton	19th St NE	Maple Ave	7	2	7	16	3	2	0	0	8,150	1.75	1.79	11.15	Canton
Canton	19th St NE	Rowland Ave NE	0	3	2	5	0	0	0	0	5,700	1.00	0.80	0.89	Canton
Canton	19th St NW	Cleveland Ave	1	5	1	7	1	1	0	0	13,500	1.71	0.47	1.26	Canton
Canton	20th St N	Market Ave & 21st St	8	6	1	15	1	4	0	0	16,600	1.93	0.82	5.31	Canton
Canton	21st St NE	Harrisburg Ave	0	3	3	6	1	0	0	0	9,200	1.33	0.60	1.06	Canton
Canton	21st St NW	Cleveland Ave NW	0	0	1	1	0	0	0	0	14,000	1.00	0.07	0.01	Canton
Canton	22nd St NW	Cleveland Ave	1	1	2	4	0	2	0	0	14,000	2.50	0.26	0.58	Canton
Canton	23rd St NW	Cleveland Ave	2	0	4	6	0	1	1	0	14,000	2.83	0.39	1.48	Canton
Canton	23rd St NW	Fulton Dr	1	4	2	7	1	1	0	0	11,300	1.71	0.57	1.51	Canton
Canton	24th St NW	Cleveland Ave	0	1	1	2	0	0	0	0	13,500	1.00	0.14	0.06	Canton
Canton	24th St NW	Fulton Dr NW	0	1	1	2	0	0	0	0	10,800	1.00	0.17	0.08	Canton
Canton	25th St N	Market Ave N SR 43	8	5	4	17	2	5	0	0	18,200	2.12	0.85	6.82	Canton
Canton	25th St NE	Harmont Ave	5	4	8	17	2	3	0	0	12,850	1.76	1.21	8.05	Canton
Canton	25th St NE	Harrisburg Ave	4	0	1	5	0	2	0	0	11,150	2.20	0.41	1.00	Canton
Canton	25th St NW	Cleveland Ave	2	7	8	17	4	3	0	0	18,550	2.00	0.84	6.32	Canton
Canton	25th St NW	Fulton & Harrison	5	5	8	18	0	2	0	0	18,850	1.33	0.87	4.65	Canton
Canton	25th St NW	Harvard Ave	0	3	2	5	0	0	0	0	5,550	1.00	0.82	0.91	Canton
Canton	25th St NW	Yale Ave	0	0	1	1	1	0	0	0	5,200	3.00	0.18	0.12	Canton
Canton	26th St	Cleveland Ave SW	0	1	2	3	0	0	0	0	17,600	1.00	0.16	0.10	Canton
Canton	26th St NW	Cleveland Ave	2	2	1	5	0	1	0	0	15,900	1.60	0.29	0.51	Canton
Canton	27th St NW	Cleveland & US 62 Ramps	8	6	8	22	1	2	0	0	18,150	1.36	1.11	7.37	Canton
Canton	29th St NE	Harmont Ave	1	4	5	10	3	4	0	0	12,800	2.80	0.71	4.44	Canton
Canton	30th St N	Market Ave N SR 43	13	24	12	49	4	1	0	1	26,600	1.45	1.68	26.52	Canton
Canton	30th St NE	Daleford Ave NE	1	2	0	3	1	0	0	0	1,900	1.67	1.44	1.60	Canton
Canton	30th St NE	Harmont Ave	2	6	9	17	2	1	0	0	14,690	1.41	1.06	5.63	Canton
Canton	30th St NW	Cleveland Ave	19	17	21	57	4	6	0	1	28,300	1.65	1.84	38.40	Canton



Political Unit	Street	Intersecting Street	Crashes by year			3 Year Totals					Avg Daily Traffic	Severity Index	Crash Rate per Million Vehicles	SCATS Hazard Rating	Jurisdiction
			2019	2020	2021	Crashes	Possible Injury	Non-Serious Injury	Serious Injury	Fatal					
Canton	30th St NW	Cromer Ave	4	4	6	14	1	3	0	0	11,450	1.79	1.12	6.20	Canton
Canton	30th St NW	Harvard	1	1	2	4	0	0	0	0	10,950	1.00	0.33	0.30	Canton
Canton	30th St NW	US 62 Ramp EB	0	5	3	8	1	3	0	0	17,950	2.38	0.41	1.72	Canton
Canton	31st St	Cleveland Ave NW	0	6	2	8	1	3	0	0	20,150	2.38	0.36	1.53	Canton
Canton	33rd St NE	Harmont Ave	3	1	2	6	1	0	0	0	12,380	1.33	0.44	0.79	Canton
Canton	34th St	Harmont Ave NE	6	5	10	21	1	5	0	0	12,380	1.81	1.55	13.07	Canton
Canton	34th St NE	Endrow Ave	2	1	1	4	2	0	0	0	3,000	2.00	1.22	2.16	Canton
Canton	34th St NW	Cleveland Ave	11	10	6	27	2	3	0	1	21,900	1.89	1.13	12.75	Canton
Canton	34th St NW	Cromer Ave	3	0	1	4	0	1	0	0	3,500	1.75	1.04	1.62	Canton
Canton	35th St NE	Harmont Ave	3	7	5	15	1	3	0	0	13,380	1.73	1.02	5.91	Canton
Canton	36th St NW	Cleveland Ave	1	1	1	3	0	0	0	0	20,400	1.00	0.13	0.09	Canton
Canton	37th St N	Market Ave N	2	3	5	10	0	1	0	0	14,650	1.30	0.62	1.80	Canton
Canton	37th St NW	Cleveland Ave	2	10	5	17	1	1	0	0	19,700	1.29	0.79	3.85	Canton
Canton	37th St NW	Logan Ave	0	0	0	0	0	0	0	0	10,600	0.00	0.00	0.00	Canton
Canton	38th St NW	Cleveland Ave	7	10	11	28	5	4	0	0	19,200	1.79	1.33	14.79	Canton
Canton	38th St NW	Guilford Ave East Junction	1	2	2	5	1	2	0	0	10,550	2.60	0.43	1.25	Canton
Canton	38th St NW	Harrison Ave	8	5	5	18	2	2	0	0	9,050	1.56	1.82	11.29	Canton
Canton	39th St N	Market Ave SR-43	1	1	2	4	1	1	0	0	14,400	2.25	0.25	0.51	Canton
Canton	39th St NW	Cleveland Ave	3	2	1	6	0	1	0	0	16,000	1.50	0.34	0.68	Canton
Canton	40th St NW	Cleveland Ave	0	3	2	5	0	0	1	0	16,000	2.60	0.29	0.82	Canton
Canton	42nd St NW	Cleveland Ave	1	1	1	3	0	1	0	0	15,500	2.00	0.18	0.24	Canton
Canton	44th St	Plain Center Ave NE	1	0	2	3	0	1	0	0	4,400	2.00	0.62	0.83	Canton
Canton	44th St N	Market Ave N SR 43	2	2	3	7	1	1	0	0	18,360	1.71	0.35	0.93	Canton
Canton	44th St NW	Cleveland Ave	9	5	8	22	2	2	0	0	18,150	1.45	1.11	7.87	Canton
Canton	44th St NW	Frazer Ave	2	0	2	4	1	0	0	0	5,500	1.50	0.66	0.88	Canton
Canton	44th St NW	Vernon Ave	0	0	0	0	0	0	0	0	5,900	0.00	0.00	0.00	Canton
Canton	47th St N	Market Ave	0	1	0	1	0	0	0	0	16,220	1.00	0.06	0.01	Canton
Canton	47th St NW	Cleveland Ave	1	1	3	5	0	2	0	0	15,900	2.20	0.29	0.70	Canton

Political Unit	Street	Intersecting Street	Crashes by year			3 Year Totals					Avg Daily Traffic	Severity Index	Crash Rate per Million Vehicles	SCATS Hazard Rating	Jurisdiction
			2019	2020	2021	Crashes	Possible Injury	Non-Serious Injury	Serious Injury	Fatal					
Canton	55th St N	Easthill & Market	10	4	9	23	5	0	0	0	24,085	1.43	0.87	6.39	Canton
Canton	55th St NE	Plain Center Ave	1	0	0	1	0	0	0	0	8,150	1.00	0.11	0.02	Canton
Canton	Anderson St	Harrison Ave	0	0	2	2	0	1	0	0	7,500	2.50	0.24	0.27	Canton
Canton	Arlington Ave	Tuscarawas St W	1	4	6	11	2	0	1	0	26,500	2.09	0.38	1.94	Canton
Canton	Auburn Ave	Frazer Ave	0	0	0	0	0	0	0	0	2,000	0.00	0.00	0.00	Canton
Canton	Bedford Ave	Tuscarawas St W	7	4	7	18	3	3	0	0	26,500	1.83	0.62	4.55	Canton
Canton	Belden Ave	Georgetown St	2	2	2	6	1	1	0	0	4,700	1.83	1.17	2.85	Canton
Canton	Belden Ave	Harrisburg & Mahoning	3	3	6	12	0	1	0	0	12,700	1.25	0.86	2.87	Canton
Canton	Belden Ave	Tuscarawas St E	3	4	3	10	2	1	1	0	8,650	2.50	1.06	5.86	Canton
Canton	Bellflower Ave	Tuscarawas St W	2	6	6	14	2	3	0	0	26,650	1.93	0.48	2.88	Canton
Canton	Bolivar Rd	Cleveland Ave	2	3	1	6	1	1	0	0	9,200	1.83	0.60	1.45	Canton
Canton	Bolivar Rd	Timken Pl & I-77 Ramp	1	1	2	4	0	0	0	0	6,425	1.00	0.57	0.51	Canton
Canton	Bollinger Ave	Mahoning Rd SR153	1	3	4	8	0	2	0	0	11,450	1.75	0.64	1.98	Canton
Canton	Broad Ave	Tuscarawas St W	8	4	9	21	2	5	0	0	27,400	1.90	0.70	6.22	Canton
Canton	Broad Ave	Tuscarawas St W	0	0	9	9	2	1	0	0	27,400	1.78	0.30	1.07	Canton
Canton	Broad Ave	Tuscarawas St W	8	0	9	17	2	3	0	0	27,400	1.76	0.57	3.77	Canton
Canton	Broad Ave	Tuscarawas St W	0	4	9	13	2	3	0	0	27,400	2.00	0.43	2.50	Canton
Canton	Brown Ave	Tuscarawas St W	2	1	0	3	0	0	0	0	5,660	1.00	0.48	0.32	Canton
Canton	Central Plaza	Tuscarawas St	7	9	3	19	3	4	0	0	14,900	1.95	1.16	9.57	Canton
Canton	Cherry Ave	Sherrick Rd	0	6	0	6	1	0	0	0	4,400	1.33	1.24	2.21	Canton
Canton	Cherry Ave	Tuscarawas St E	4	8	7	19	6	0	0	0	14,850	1.63	1.17	8.04	Canton
Canton	Claremont Ave	Tuscarawas St W	0	2	3	5	0	0	1	0	26,000	2.60	0.18	0.51	Canton
Canton	Clarendon Ave	Navarre Rd	5	1	0	6	1	0	0	0	4,800	1.33	1.14	2.03	Canton
Canton	Clarendon Ave	Tuscarawas St W	1	1	8	10	1	2	0	0	26,000	1.80	0.35	1.40	Canton
Canton	Cleveland Ave	Ferndale St	6	2	1	9	3	1	0	0	24,500	2.00	0.34	1.34	Canton
Canton	Cleveland Ave	Franklin Pl	1	4	4	9	0	2	0	0	17,200	1.67	0.48	1.59	Canton
Canton	Cleveland Ave	Navarre Rd	4	2	3	9	2	1	0	0	5,900	1.78	1.39	4.95	Canton
Canton	Cleveland Ave	Ridgeway	0	0	2	2	1	1	0	0	15,900	3.50	0.11	0.18	Canton

Political Unit	Street	Intersecting Street	Crashes by year			3 Year Totals					Avg Daily Traffic	Severity Index	Crash Rate per Million Vehicles	SCATS Hazard Rating	Jurisdiction
			2019	2020	2021	Crashes	Possible Injury	Non-Serious Injury	Serious Injury	Fatal					
Canton	Cleveland Ave	Tuscarawas St W	4	5	4	13	1	2	0	0	13,350	1.62	0.89	4.15	Canton
Canton	Cleveland Ave SR800	Mill St S	5	4	8	17	2	2	0	0	17,900	1.59	0.87	5.20	Canton
Canton	Colonial Blvd	Gibbs Ave	0	1	0	1	0	0	0	0	3,400	1.00	0.27	0.06	Canton
Canton	Colonial Blvd	St Elmo Ave	0	0	1	1	0	1	0	0	2,000	4.00	0.46	0.41	Canton
Canton	Dartmouth Ave	Tuscarawas St W	3	9	4	16	1	2	2	0	26,000	2.50	0.56	4.99	Canton
Canton	Dueber Ave SW	Navarre Rd	2	2	4	8	2	0	0	0	7,900	1.50	0.92	2.46	Canton
Canton	Dueber Ave SW	Tuscarawas St W	11	9	10	30	2	5	0	0	28,450	1.63	0.96	10.48	Canton
Canton	Elgin Ave	I-77 NB Offramp& Tuscarawas	13	4	5	22	3	5	0	0	29,500	1.95	0.68	6.50	Canton
Canton	Exeter Ave	Tuscarawas St W	1	1	0	2	0	0	0	0	26,000	1.00	0.07	0.03	Canton
Canton	Faircrest St	Greentree Ave	5	3	6	14	0	2	0	0	10,400	1.43	1.23	5.46	Canton
Canton	Fairmount Blvd	Harmont Ave	1	1	2	4	0	1	0	0	12,800	1.75	0.29	0.44	Canton
Canton	Fulton Dr	Stadium Dr	6	6	8	20	1	2	0	0	19,000	1.40	0.96	5.98	Canton
Canton	Fulton Dr	Tuscarawas St SR 172	3	9	7	19	3	3	0	0	14,980	1.79	1.16	8.75	Canton
Canton	Gibbs Ave	Lawrence Rd	0	0	1	1	0	1	0	0	4,100	4.00	0.22	0.20	Canton
Canton	Gibbs Ave	Tuscarawas St SR 172	0	0	2	2	0	1	0	0	1,100	2.50	1.66	1.84	Canton
Canton	Grace Ave	Mahoning Rd NE SR153	1	3	1	5	1	1	0	0	8,200	2.00	0.56	1.24	Canton
Canton	Harmont Ave	Kalahari St	4	2	0	6	2	0	0	0	12,800	1.67	0.43	0.95	Canton
Canton	Harmont Ave	Mahoning Ave	9	9	15	33	4	1	0	0	18,050	1.33	1.67	16.31	Canton
Canton	Harrison Ave	Lake Road Blvd	2	3	2	7	1	0	1	0	5,300	2.43	1.21	4.55	Canton
Canton	Harrison Ave	Navarre Rd	8	7	8	23	3	3	1	0	13,250	2.00	1.58	16.19	Canton
Canton	Harrison Ave	Tuscarawas St SR-172 & Dryde	5	4	5	14	2	3	0	0	27,250	1.93	0.47	2.81	Canton
Canton	Harrison Ave	Tuscarawas St W	19	16	10	45	4	3	0	0	28,950	1.38	1.42	19.54	Canton
Canton	Harrison Ave	US 30 EB Ramp SW	2	1	1	4	0	2	0	0	14,700	2.50	0.25	0.55	Canton
Canton	Harrison Ave	US 30 WB Ramp	3	3	1	7	1	0	0	0	14,700	1.29	0.43	0.87	Canton
Canton	Hartford Ave	Tuscarawas St E	1	1	1	3	2	0	0	0	5,800	2.33	0.47	0.73	Canton
Canton	Hazlett Ave	Tuscarawas St W	0	2	4	6	1	0	0	0	25,500	1.33	0.21	0.38	Canton
Canton	Henrietta Ave	Tuscarawas St	3	1	3	7	0	4	0	0	5,700	2.71	1.12	4.73	Canton
Canton	Kimball Rd	Market Ave	0	1	2	3	1	0	0	0	3,250	1.67	0.84	0.94	Canton

Political Unit	Street	Intersecting Street	Crashes by year			3 Year Totals					Avg Daily Traffic	Severity Index	Crash Rate per Million Vehicles	SCATS Hazard Rating	Jurisdiction
			2019	2020	2021	Crashes	Possible Injury	Non-Serious Injury	Serious Injury	Fatal					
Canton	Kirby Ave	Lesh St NE	2	1	2	5	2	1	0	0	2,500	2.40	1.83	4.87	Canton
Canton	Lawn Ave	Tuscarawas St	0	0	0	0	0	0	0	0	25,500	0.00	0.00	0.00	Canton
Canton	Lesh St	Maret St	0	0	0	0	0	0	0	0	700	0.00	0.00	0.00	Canton
Canton	Linwood Ave	Tuscarawas St SR 172	0	4	0	4	0	0	1	0	26,500	3.00	0.14	0.37	Canton
Canton	Mahoning Rd SR153	Brownlee Ave	3	0	0	3	0	0	0	0	7,900	1.00	0.35	0.23	Canton
Canton	Mahoning Rd SR153	Midway Ave	0	1	2	3	0	0	0	0	9,800	1.00	0.28	0.19	Canton
Canton	Mahoning Rd SR153	Superior & Winfield	2	4	3	9	2	1	0	0	8,200	1.78	1.00	3.56	Canton
Canton	Market Ave S	Navarre Rd & 11th St S	2	1	2	5	0	0	0	0	7,095	1.00	0.64	0.71	Canton
Canton	Market Ave SR 43	US 62 Ramp EB R/P	4	2	2	8	1	1	0	0	21,250	1.63	0.34	0.99	Canton
Canton	Market Ave SR 43	US 62 Ramp WB R/P	0	3	4	7	1	1	0	0	23,400	1.71	0.27	0.73	Canton
Canton	Market Ave SR 43	Walnut Ave	0	0	1	1	0	0	0	0	10,900	1.00	0.08	0.02	Canton
Canton	Maryland Ave	Navarre Rd	0	1	0	1	1	0	0	0	3,550	3.00	0.26	0.17	Canton
Canton	Maryland Ave	Tuscarawas St W	3	6	13	22	4	4	0	0	27,050	1.91	0.74	6.93	Canton
Canton	McKinley Ave	Navarre Rd	1	6	1	8	1	2	0	0	5,550	2.00	1.32	4.68	Canton
Canton	McKinley Ave	Tuscarawas St W	6	7	8	21	4	5	0	0	14,690	2.10	1.30	12.76	Canton
Canton	Poplar Ave	Tuscarawas St	0	1	3	4	1	0	0	0	26,300	1.50	0.14	0.19	Canton
Canton	Raff Ave SR791	Tuscarawas St W	11	10	13	34	5	6	0	0	30,300	1.82	1.02	14.11	Canton
Canton	Raymont Ct	Tuscarawas St SR 172	0	1	1	2	0	0	0	0	26,000	1.00	0.07	0.03	Canton
Canton	Rowland Ave	Tuscarawas St	0	2	0	2	1	0	0	0	8,150	2.00	0.22	0.20	Canton
Canton	Schroyer Ave	Tuscarawas St W	2	2	3	7	0	1	0	0	26,200	1.43	0.24	0.54	Canton
Canton	Schwalm Ave	Tuscarawas St	0	1	0	1	0	0	0	0	5,800	1.00	0.16	0.03	Canton
Canton	Smith Ave	Tuscarawas St W	6	11	11	28	2	4	0	0	26,500	1.57	0.96	9.43	Canton
Canton	SR627	Sherman Church Ave	3	0	5	8	0	2	0	0	10,050	1.75	0.73	2.26	Canton
Canton	Tuscarawas St E	Walnut Ave	8	3	5	16	5	3	0	0	15,700	2.19	0.93	7.23	Canton
Canton	Tuscarawas St E	Warner Ave	0	0	1	1	0	0	0	0	5,675	1.00	0.16	0.04	Canton
Canton	Tuscarawas St E	Young Ave	0	3	4	7	2	3	0	0	7,200	2.86	0.89	3.94	Canton
Canton	Tuscarawas St W	Valleyview	6	18	9	33	1	3	2	0	26,300	1.82	1.15	15.27	Canton
Canton	Tuscarawas St W	Washington Blvd	0	1	0	1	0	0	0	0	25,500	1.00	0.04	0.01	Canton

Political Unit	Street	Intersecting Street	Crashes by year			3 Year Totals					Avg Daily Traffic	Severity Index	Crash Rate per Million Vehicles	SCATS Hazard Rating	Jurisdiction
			2019	2020	2021	Crashes	Possible Injury	Non-Serious Injury	Serious Injury	Fatal					
Canton	Tuscarawas St W	Wells Ave	0	0	0	0	0	0	0	0	12,980	0.00	0.00	0.00	Canton
Canton	Tuscarawas St W	Wertz Ave	2	7	7	16	1	3	0	0	27,700	1.69	0.53	3.16	Canton
Canton	US 30	Waynesburg Dr SR-43 EB Ram	2	2	1	5	0	1	0	0	15,950	1.60	0.29	0.51	Canton
Canton	US 30	Waynesburg Dr SR-43 WB Ra	0	2	2	4	0	1	1	0	8,950	3.75	0.41	1.36	Canton
Canton	US 62	Harmont Ave/Lesh St	15	31	29	75	7	15	3	0	39,690	2.11	1.72	54.49	Canton
Canton	US 62	Kirby Ave	5	9	6	20	4	6	0	0	29,400	2.30	0.62	6.35	Canton
Co/Twp Roa	4th St NW	Ambrose Ave	0	1	1	2	0	0	0	0	2,600	1.00	0.70	0.31	Perry Twp
Co/Twp Roa	4th St NW	Whipple Ave	12	9	13	34	8	9	0	0	16,450	2.26	1.89	32.28	County
Co/Twp Roa	8th St NE	Georgetown St	0	0	1	1	0	0	0	0	3,100	1.00	0.29	0.07	County
Co/Twp Roa	11th St SW	Whipple Ave	3	4	3	10	1	3	0	0	15,800	2.10	0.58	2.70	County
Co/Twp Roa	12th St NW	Bowen Ave	0	1	0	1	0	0	0	0	12,300	1.00	0.07	0.02	County
Co/Twp Roa	12th St NW	Brunnerdale Ave NW	2	2	1	5	1	1	0	0	12,300	2.00	0.37	0.82	County
Co/Twp Roa	12th St NW	Cliffwood Ave	2	0	0	2	1	1	0	0	12,300	3.50	0.15	0.23	County
Co/Twp Roa	12th St NW	Genoa Ave	7	2	5	14	1	1	0	0	13,100	1.36	0.98	4.12	County
Co/Twp Roa	12th St NW	Jackson Ave & Hankins	3	3	6	12	2	1	0	1	13,530	2.50	0.81	5.40	County
Co/Twp Roa	12th St NW	Perry Dr	17	17	13	47	6	2	0	0	21,560	1.38	1.99	28.74	County
Co/Twp Roa	12th St NW	Spring Valley Ave	1	4	2	7	0	1	0	0	13,000	1.43	0.49	1.09	County
Co/Twp Roa	12th St NW	Summerdale Ave	4	1	2	7	2	0	0	0	8,300	1.57	0.77	1.88	County
Co/Twp Roa	12th St NW	Terrace Ave	1	0	4	5	1	1	0	0	13,100	2.00	0.35	0.77	County
Co/Twp Roa	12th St NW	Whipple Ave	16	6	15	37	7	6	2	0	27,600	2.30	1.22	23.11	County
Co/Twp Roa	12th St NW	Woodlawn Ave	4	9	6	19	2	2	0	0	19,700	1.53	0.88	5.67	County
Co/Twp Roa	13th St SW	Bordner Ave	0	1	0	1	0	0	0	0	2,400	1.00	0.38	0.08	Perry Twp
Co/Twp Roa	13th St SW	Delaware Ave	1	0	1	2	0	0	0	0	2,400	1.00	0.76	0.34	Perry Twp
Co/Twp Roa	13th St SW	Delverne St	1	0	0	1	0	0	0	0	2,400	1.00	0.38	0.08	Perry Twp
Co/Twp Roa	13th St SW	Fairlawn Ave	2	1	6	9	1	0	1	0	2,650	2.11	3.10	13.09	Perry Twp
Co/Twp Roa	13th St SW	Genoa Ave	5	1	2	8	1	1	0	0	10,150	1.63	0.72	2.08	Perry Twp
Co/Twp Roa	13th St SW	Perry Dr	3	2	2	7	2	0	1	0	12,800	2.71	0.50	2.11	County
Co/Twp Roa	13th St SW	Whipple Ave	0	0	2	2	0	0	0	0	7,700	1.00	0.24	0.11	County

Political Unit	Street	Intersecting Street	Crashes by year			3 Year Totals					Avg Daily Traffic	Severity Index	Crash Rate per Million Vehicles	SCATS Hazard Rating	Jurisdiction
			2019	2020	2021	Crashes	Possible Injury	Non-Serious Injury	Serious Injury	Fatal					
Co/Twp Roa	14th St NE	Trump Ave	1	0	0	1	0	0	0	1	8,650	12.00	0.11	0.28	County
Co/Twp Roa	15th St	Perry Dr SW	0	4	0	4	0	0	0	0	11,150	1.00	0.33	0.29	County
Co/Twp Roa	15th St NW	Woodlawn Ave	0	2	1	3	1	0	0	0	11,000	1.67	0.25	0.28	County
Co/Twp Roa	17th St NW	Woodlawn Ave	2	0	2	4	0	0	0	0	11,000	1.00	0.33	0.29	County
Co/Twp Roa	20th St NW	Lakeside Ave	3	1	2	6	0	0	0	0	4,300	1.00	1.27	1.70	County
Co/Twp Roa	20th St NW	Whipple Ave	5	3	3	11	3	0	0	0	18,050	1.55	0.56	2.10	County
Co/Twp Roa	20th St NW	Woodlawn Ave	2	1	3	6	1	1	0	0	11,000	1.83	0.50	1.22	County
Co/Twp Roa	21st St NW	Blake Ave	0	0	0	0	0	0	0	0	2,000	0.00	0.00	0.00	Plain Twp
Co/Twp Roa	21st St SW	Gambrinus Ave	1	0	1	2	0	0	0	0	6,800	1.00	0.27	0.12	County
Co/Twp Roa	22nd St NW	Whipple Ave	1	3	1	5	0	3	0	0	17,400	2.80	0.26	0.82	County
Co/Twp Roa	23rd St SW	Gambrinus Ave	0	0	0	0	0	0	0	0	6,550	0.00	0.00	0.00	County
Co/Twp Roa	30th St NE	Harrisburg Ave	4	2	2	8	0	2	0	0	10,800	1.75	0.68	2.10	County
Co/Twp Roa	38th St NW	Guilford Ave West Junction	3	3	1	7	1	1	0	0	8,050	1.71	0.79	2.12	County
Co/Twp Roa	38th St NW	Whipple Ave	8	4	8	20	2	6	1	0	22,470	2.50	0.81	9.03	County
Co/Twp Roa	45th St	Middlebranch Ave NE	2	1	0	3	0	0	0	0	6,300	1.00	0.43	0.29	County
Co/Twp Roa	47th St NW	Holiday & Whipple Ave	6	3	5	14	3	5	0	0	20,300	2.50	0.63	4.90	County
Co/Twp Roa	50th St NW	Whipple Ave	1	1	2	4	1	0	0	0	20,500	1.50	0.18	0.24	County
Co/Twp Roa	53rd St SW	Dueber Ave	2	1	1	4	0	0	0	0	3,000	1.00	1.22	1.08	County
Co/Twp Roa	55th St NE	Chaucer Dr	0	0	0	0	0	0	0	0	6,500	0.00	0.00	0.00	County
Co/Twp Roa	55th St NE	East Center & Harmont	1	2	2	5	0	0	0	0	6,400	1.00	0.71	0.79	County
Co/Twp Roa	55th St NE	Firestone Rd	2	0	3	5	0	0	0	0	6,200	1.00	0.74	0.82	Plain Twp
Co/Twp Roa	55th St NE	Middlebranch Ave	6	8	2	16	1	3	0	0	13,350	1.69	1.09	6.56	County
Co/Twp Roa	Alabama Ave	Orrville St	1	1	2	4	0	1	0	0	2,700	1.75	1.35	2.10	County
Co/Twp Roa	Alabama Ave	Stanwood St	0	1	0	1	0	0	0	0	1,000	1.00	0.91	0.20	County
Co/Twp Roa	Alabama Ave	Wooster St	0	1	2	3	0	0	0	0	2,350	1.00	1.17	0.78	County
Co/Twp Roa	Amherst Ave	Beatty St	1	2	1	4	0	0	0	0	7,100	1.00	0.51	0.46	Jackson Twp
Co/Twp Roa	Amherst Ave	Fulton Dr	1	3	3	7	1	0	0	0	7,960	1.29	0.80	1.61	Jackson Twp
Co/Twp Roa	Amherst Rd	Traphagen St	3	6	6	15	0	2	0	0	11,650	1.40	1.18	5.48	Jackson Twp

Political Unit	Street	Intersecting Street	Crashes by year			3 Year Totals					Avg Daily Traffic	Severity Index	Crash Rate per Million Vehicles	SCATS Hazard Rating	Jurisdiction
			2019	2020	2021	Crashes	Possible Injury	Non-Serious Injury	Serious Injury	Fatal					
Co/Twp Roa	Andrews St	Market Ave	6	1	5	12	3	4	0	0	6,950	2.50	1.58	10.50	Lake Twp
Co/Twp Roa	Applegrove St	Frank Ave	4	3	2	9	1	2	0	0	17,650	1.89	0.47	1.76	County
Co/Twp Roa	Applegrove St	Freedom Ave E	1	0	2	3	0	0	0	0	11,400	1.00	0.24	0.16	County
Co/Twp Roa	Applegrove St	Freedom Ave W	2	0	2	4	0	0	0	0	12,550	1.00	0.29	0.26	County
Co/Twp Roa	Applegrove St	Marquardt Ave	5	1	4	10	2	1	0	0	14,750	1.70	0.62	2.34	County
Co/Twp Roa	Applegrove St	Middlebranch Ave	2	5	3	10	1	0	0	0	8,650	1.20	1.06	2.81	County
Co/Twp Roa	Applegrove St	Pittsburg Ave	7	4	8	19	2	2	0	0	27,180	1.53	0.64	4.11	County
Co/Twp Roa	Applegrove St	Sunset Strip Ave	4	0	1	5	1	1	0	0	10,650	2.00	0.43	0.95	County
Co/Twp Roa	Applegrove St	Wellingshire Ave	0	0	0	0	0	0	0	0	2,750	0.00	0.00	0.00	County
Co/Twp Roa	Applegrove St	Whipple Ave	11	10	13	34	1	5	0	0	23,100	1.50	1.34	15.22	County
Co/Twp Roa	Arcadia St	Deerfield Ave	0	0	0	0	0	0	0	0	1,000	0.00	0.00	0.00	County
Co/Twp Roa	Arlington Ave	Fulton Dr	3	6	4	13	1	1	0	1	10,155	2.23	1.17	7.53	Jackson Twp
Co/Twp Roa	Arlington Ave	Mt Pleasant St	0	2	1	3	0	1	0	0	6,450	2.00	0.42	0.57	Jackson Twp
Co/Twp Roa	Arlington Ave	Mudbrook St	4	4	3	11	3	1	0	0	9,550	1.82	1.05	4.67	Jackson Twp
Co/Twp Roa	Arlington Ave	Portage St	6	4	4	14	3	2	0	0	15,295	1.86	0.84	4.83	County
Co/Twp Roa	Arlington Ave	Strausser St	1	2	4	7	1	2	0	0	11,150	2.14	0.57	1.91	County
Co/Twp Roa	Atwater Ave	Greenbower St	0	2	1	3	1	0	0	0	1,000	1.67	2.74	3.04	County
Co/Twp Roa	Aurora St	Whipple Ave	3	3	3	9	1	3	0	0	15,950	2.22	0.51	2.29	County
Co/Twp Roa	Aurora St	Woodlawn Ave	3	4	3	10	0	2	0	0	6,450	1.60	1.41	5.03	County
Co/Twp Roa	Austin Ave	Bailey St	1	2	1	4	0	1	0	0	2,000	1.75	1.83	2.84	Perry Twp
Co/Twp Roa	Avondale St	Whipple Ave	5	0	1	6	0	2	0	0	17,400	2.00	0.31	0.84	County
Co/Twp Roa	Bailey St	Jackson Ave	0	2	0	2	0	0	0	0	7,000	1.00	0.26	0.12	Perry Twp
Co/Twp Roa	Balsamwood Blvd	Cleveland Ave	0	0	0	0	0	0	0	0	12,150	0.00	0.00	0.00	County
Co/Twp Roa	Banyan St	Genoa Ave	3	0	1	4	1	0	0	0	7,100	1.50	0.51	0.69	County
Co/Twp Roa	Batton St	Pittsburg Ave	0	0	0	0	0	0	0	0	4,850	0.00	0.00	0.00	County
Co/Twp Roa	Batton St	Whipple Ave	0	0	0	0	0	0	0	0	13,900	0.00	0.00	0.00	County
Co/Twp Roa	Baywood St	Paris Ave	1	2	1	4	0	1	0	0	1,750	1.75	2.09	3.24	County
Co/Twp Roa	Beaumont	Orrville St	1	0	0	1	0	1	0	0	1,200	4.00	0.76	0.68	County

Political Unit	Street	Intersecting Street	Crashes by year			3 Year Totals					Avg Daily Traffic	Severity Index	Crash Rate per Million Vehicles	SCATS Hazard Rating	Jurisdiction
			2019	2020	2021	Crashes	Possible Injury	Non-Serious Injury	Serious Injury	Fatal					
Co/Twp Roa	Beaumont Ave	Wooster St	1	0	0	1	0	0	0	0	3,850	1.00	0.24	0.05	County
Co/Twp Roa	Beech St	Beechwood Ave	3	5	2	10	2	2	0	0	7,350	2.00	1.24	5.52	County
Co/Twp Roa	Beech St	Easton St	1	0	2	3	0	1	0	0	4,400	2.00	0.62	0.83	County
Co/Twp Roa	Beech St	Oakhill Ave	5	2	4	11	1	3	0	0	3,650	2.00	2.75	13.45	County
Co/Twp Roa	Beechwood Ave	Cenfield St	2	2	1	5	0	2	0	0	2,350	2.20	1.94	4.75	County
Co/Twp Roa	Beechwood Ave	Easton St	1	0	3	4	1	2	0	0	6,650	3.00	0.55	1.46	County
Co/Twp Roa	Beechwood Ave	Georgetown St	3	1	0	4	2	1	0	0	1,650	2.75	2.21	5.41	County
Co/Twp Roa	Beeson St	Breck St	0	0	0	0	0	0	0	0	450	0.00	0.00	0.00	County
Co/Twp Roa	Beeson St	Columbus Rd & Reeder Ave	0	2	0	2	0	2	0	0	2,950	4.00	0.62	1.10	County
Co/Twp Roa	Beeson St	Freshley Ave	4	2	4	10	0	1	0	0	4,750	1.30	1.92	5.55	County
Co/Twp Roa	Beeson St	McCallum Ave	1	1	0	2	0	0	0	0	3,200	1.00	0.57	0.25	County
Co/Twp Roa	Beeson St	Moulin Ave	2	0	0	2	1	0	0	0	2,050	2.00	0.89	0.79	County
Co/Twp Roa	Beeson St	Sawburg Ave	5	4	11	20	2	5	0	0	11,450	1.95	1.59	13.82	County
Co/Twp Roa	Belden Village St	Dressler Rd	11	6	12	29	2	4	0	0	29,150	1.55	0.91	9.08	County
Co/Twp Roa	Belden Village St	Everhard Rd	6	3	6	15	0	2	0	0	24,050	1.40	0.57	2.66	County
Co/Twp Roa	Belden Village St	Higbee St	8	6	3	17	3	2	0	0	18,400	1.71	0.84	5.43	County
Co/Twp Roa	Belpar St	Dressler Rd	2	1	2	5	2	0	0	0	17,135	1.80	0.27	0.53	County
Co/Twp Roa	Belpar St	Everhard Rd	4	1	2	7	2	0	0	0	22,850	1.57	0.28	0.68	County
Co/Twp Roa	Bentler Ave	Columbus Rd	1	0	1	2	1	0	0	0	6,500	2.00	0.28	0.25	County
Co/Twp Roa	Bentler Ave	Easton St	2	4	2	8	3	1	1	0	8,250	3.13	0.88	4.92	County
Co/Twp Roa	Bentler Ave	Werner Church St	5	2	5	12	3	3	0	0	2,800	2.25	3.91	23.47	County
Co/Twp Roa	Beth Ave	Brinker St	0	0	2	2	1	0	0	0	1,000	2.00	1.83	1.62	Bethlehem Twp
Co/Twp Roa	Beth Ave	Haut St	0	0	0	0	0	0	0	0	700	0.00	0.00	0.00	County
Co/Twp Roa	Beverly Ave	Schneider St	0	1	0	1	0	0	0	0	5,400	1.00	0.17	0.04	County
Co/Twp Roa	Bison Ave	Wooster St	1	4	3	8	0	0	1	0	4,600	2.00	1.59	5.64	County
Co/Twp Roa	Boston Ave	State St	2	1	2	5	0	0	0	0	7,100	1.00	0.64	0.71	County
Co/Twp Roa	Bretton St	Cleveland Ave	9	4	5	18	3	2	0	0	19,400	1.67	0.85	5.65	County
Co/Twp Roa	Brinker St	Hudson Dr	0	0	0	0	0	0	0	0	1,150	0.00	0.00	0.00	County



Political Unit	Street	Intersecting Street	Crashes by year			3 Year Totals					Avg Daily Traffic	Severity Index	Crash Rate per Million Vehicles	SCATS Hazard Rating	Jurisdiction
			2019	2020	2021	Crashes	Possible Injury	Non-Serious Injury	Serious Injury	Fatal					
Co/Twp Roa	Brinker St	Shepler Church Ave	0	1	0	1	0	1	0	0	1,300	4.00	0.70	0.62	County
Co/Twp Roa	Brinker St	Sherman Church Ave	2	0	0	2	0	2	0	0	2,100	4.00	0.87	1.55	County
Co/Twp Roa	Broad Vista	Cleveland Ave	0	0	1	1	0	0	0	0	13,300	1.00	0.07	0.02	County
Co/Twp Roa	Broadway Ave	Columbus Rd	2	2	0	4	1	1	1	0	5,450	4.25	0.67	2.53	County
Co/Twp Roa	Broadway Ave	Georgetown St	2	1	3	6	0	0	0	0	7,850	1.00	0.70	0.93	County
Co/Twp Roa	Broadway Ave	Peach St	0	1	1	2	0	1	0	0	6,800	2.50	0.27	0.30	County
Co/Twp Roa	Brumbaugh St	Cleveland Ave	7	2	3	12	4	3	0	0	11,750	2.42	0.93	6.01	County
Co/Twp Roa	Brumbaugh St	Humberside Ave	0	0	0	0	0	0	0	0	1,500	0.00	0.00	0.00	Lake Twp
Co/Twp Roa	Brunnerdale Ave	Hills & Dales Rd	15	14	13	42	5	9	0	0	29,200	1.88	1.31	23.04	County
Co/Twp Roa	Brunnerdale Ave	Perry Dr	1	2	3	6	2	0	0	0	12,310	1.67	0.44	0.99	County
Co/Twp Roa	Burkey St	Mt Pleasant St North Junction	0	0	0	0	0	0	0	0	10,550	0.00	0.00	0.00	Lake Twp
Co/Twp Roa	Burkey St	Mt Pleasant St South Junction	5	0	2	7	0	3	0	0	11,000	2.29	0.58	2.06	Lake/Plain Twp
Co/Twp Roa	Butterbridge Rd	Erie St	1	4	3	8	1	1	2	0	5,250	3.63	1.39	8.96	County
Co/Twp Roa	Carmont Ave	Elton St	1	0	1	2	0	1	0	0	2,700	2.50	0.68	0.75	County
Co/Twp Roa	Castlebar St	Woodlawn Ave	0	1	0	1	0	0	0	0	10,500	1.00	0.09	0.02	County
Co/Twp Roa	Cathy St	Middlebranch Ave	0	0	1	1	0	0	0	0	7,400	1.00	0.12	0.03	County
Co/Twp Roa	Cleveland Ave	Brouse St	1	3	2	6	1	2	0	0	10,150	2.33	0.54	1.68	County
Co/Twp Roa	Cleveland Ave	Cain St	0	0	0	0	0	0	0	0	12,400	0.00	0.00	0.00	County
Co/Twp Roa	Cleveland Ave	Dotwood St	2	0	1	3	0	0	0	0	12,900	1.00	0.21	0.14	County
Co/Twp Roa	Cleveland Ave	Heckman St	7	4	2	13	0	2	1	1	13,800	2.92	0.86	7.26	County
Co/Twp Roa	Cleveland Ave	Highland Park St	2	1	3	6	0	2	1	0	11,950	3.33	0.46	2.04	County
Co/Twp Roa	Cleveland Ave	Lake Center St	6	3	4	13	1	0	1	0	13,050	1.77	0.91	4.65	County
Co/Twp Roa	Cleveland Ave	Mt Pleasant St	13	3	3	19	2	0	1	0	21,850	1.63	0.79	5.47	County
Co/Twp Roa	Cleveland Ave	Northdale St	1	0	0	1	0	0	0	0	13,300	1.00	0.07	0.02	County
Co/Twp Roa	Cleveland Ave	Perrydale St	4	2	7	13	1	3	1	0	12,500	2.46	0.95	6.75	County
Co/Twp Roa	Cleveland Ave	Pine St	0	0	0	0	0	0	0	0	11,200	0.00	0.00	0.00	County
Co/Twp Roa	Cleveland Ave	State St	10	4	8	22	1	1	0	0	17,950	1.23	1.12	6.71	County
Co/Twp Roa	Cleveland Ave	Sweitzer St	2	0	1	3	0	1	0	0	13,450	2.00	0.20	0.27	County

Political Unit	Street	Intersecting Street	Crashes by year			3 Year Totals					Avg Daily Traffic	Severity Index	Crash Rate per Million Vehicles	SCATS Hazard Rating	Jurisdiction
			2019	2020	2021	Crashes	Possible Injury	Non-Serious Injury	Serious Injury	Fatal					
Co/Twp Roa	Cleveland Ave	Whitewood St	4	3	1	8	1	0	0	0	19,400	1.25	0.38	0.84	County
Co/Twp Roa	Cleveland Ave	Wright St	7	3	2	12	0	3	0	0	13,400	1.75	0.82	3.81	County
Co/Twp Roa	Columbus Rd	California Ave	2	0	3	5	0	2	0	1	4,000	4.40	1.14	5.58	County
Co/Twp Roa	Columbus Rd	East Center	0	0	2	2	0	0	0	0	6,250	1.00	0.29	0.13	County
Co/Twp Roa	Columbus Rd	Easton St	2	0	3	5	0	2	0	0	6,950	2.20	0.66	1.60	County
Co/Twp Roa	Columbus Rd	Harmont Ave	4	5	1	10	2	2	0	0	9,700	2.00	0.94	4.18	County
Co/Twp Roa	Columbus Rd	Kirby Ave	1	0	0	1	1	0	0	0	5,600	3.00	0.16	0.11	County
Co/Twp Roa	Columbus Rd	Lesh St	0	0	0	0	0	0	0	0	4,300	0.00	0.00	0.00	County
Co/Twp Roa	Columbus Rd	Morris Ave	0	0	0	0	0	0	0	0	4,700	0.00	0.00	0.00	County
Co/Twp Roa	Columbus Rd	Paris Ave	2	3	1	6	1	2	0	0	3,300	2.33	1.66	5.16	County
Co/Twp Roa	Columbus Rd	Pilot Knob Ave	1	1	0	2	1	1	0	0	3,950	3.50	0.46	0.72	County
Co/Twp Roa	Columbus Rd	Regent Ave	2	2	0	4	1	1	0	0	4,700	2.25	0.78	1.55	County
Co/Twp Roa	Convenience Ci	Whipple Ave	3	2	5	10	1	1	0	0	20,500	1.50	0.45	1.48	County
Co/Twp Roa	Crestlawn Dr	Mapleton St & Argyle Rd	0	1	2	3	0	1	0	0	800	2.00	3.42	4.56	County
Co/Twp Roa	Dale Ave	Portage St	0	1	0	1	0	0	0	0	12,240	1.00	0.07	0.02	County
Co/Twp Roa	Deer Trace Ave	Hills & Dales Rd	0	2	0	2	0	0	0	0	13,440	1.00	0.14	0.06	County
Co/Twp Roa	Deerfield Ave	Marshallville Rd	0	1	0	1	0	0	0	0	1,500	1.00	0.61	0.14	County
Co/Twp Roa	Derbyshire Ave	State St	3	1	0	4	1	1	0	0	7,100	2.25	0.51	1.03	County
Co/Twp Roa	Diamond St	Middlebranch Ave	1	1	4	6	1	1	0	0	7,150	1.83	0.77	1.87	County
Co/Twp Roa	Dressler Rd	Everhard Rd	23	22	23	68	10	11	0	0	41,800	1.78	1.48	39.63	County
Co/Twp Roa	Dressler Rd	Glenwood & Whipple	14	10	15	39	8	3	0	0	29,800	1.64	1.19	16.99	County
Co/Twp Roa	Dressler Rd	Hills & Dales & Woodlawn	5	9	11	25	3	4	1	0	20,450	2.04	1.12	12.64	County
Co/Twp Roa	Dressler Rd	Metro Circle	3	0	1	4	1	2	0	0	19,400	3.00	0.19	0.50	County
Co/Twp Roa	Dressler Rd	Munson St	4	2	8	14	1	1	0	0	20,420	1.36	0.63	2.64	County
Co/Twp Roa	Dressler Rd	Promler Ave	1	0	1	2	0	0	0	0	14,600	1.00	0.13	0.06	County
Co/Twp Roa	Dressler Rd	Promway Ave	0	0	0	0	0	0	0	0	14,600	0.00	0.00	0.00	County
Co/Twp Roa	Dressler Rd	Strip Ave	25	14	15	54	9	7	0	0	29,300	1.72	1.68	34.76	County
Co/Twp Roa	Dressler Rd	University St	9	3	8	20	6	2	0	0	24,450	1.90	0.75	6.30	County

Political Unit	Street	Intersecting Street	Crashes by year			3 Year Totals					Avg Daily Traffic	Severity Index	Crash Rate per Million Vehicles	SCATS Hazard Rating	Jurisdiction
			2019	2020	2021	Crashes	Possible Injury	Non-Serious Injury	Serious Injury	Fatal					
Co/Twp Roa	Dueber Ave	Faircrest St	5	0	7	12	3	2	0	0	9,650	2.00	1.13	6.05	County
Co/Twp Roa	Dueber Ave	Fohl St	0	2	1	3	1	0	0	0	2,600	1.67	1.05	1.17	County
Co/Twp Roa	Eastlake St	Echodell Ave	1	0	1	2	0	0	0	0	750	1.00	2.43	1.08	Jackson Twp
Co/Twp Roa	Easton St	Firestone Ave	3	3	1	7	2	2	1	0	9,300	3.57	0.69	3.82	County
Co/Twp Roa	Easton St	Middlebranch Ave	15	13	6	34	6	2	0	0	15,200	1.53	2.04	23.59	County
Co/Twp Roa	Easton St	Paris Ave	1	1	1	3	0	1	0	0	4,550	2.00	0.60	0.80	County
Co/Twp Roa	Easton St	Parks Ave	0	0	0	0	0	0	0	0	2,600	0.00	0.00	0.00	County
Co/Twp Roa	Easton St	Pinetree Av	0	2	0	2	0	0	0	0	7,950	1.00	0.23	0.10	County
Co/Twp Roa	Easton St	Schubert Ave	0	0	0	0	0	0	0	0	2,150	0.00	0.00	0.00	County
Co/Twp Roa	Elton St	Pigeon Run Rd	0	1	0	1	0	0	0	0	2,700	1.00	0.34	0.08	County
Co/Twp Roa	Erie Ave	Highmill Ave	0	0	0	0	0	0	0	0	2,450	0.00	0.00	0.00	County
Co/Twp Roa	Erie Ave	Kepler Ave	1	0	1	2	1	0	0	0	2,050	2.00	0.89	0.79	Lawrence Twp
Co/Twp Roa	Everhard Rd	Edwin Dr	3	2	3	8	0	0	0	0	20,850	1.00	0.35	0.62	County
Co/Twp Roa	Everhard Rd	Hills & Dales Rd	6	1	3	10	1	1	0	0	25,475	1.50	0.36	1.19	County
Co/Twp Roa	Everhard Rd	Inn Cir	3	7	5	15	3	2	0	0	19,000	1.80	0.72	4.32	County
Co/Twp Roa	Everhard Rd	Meadowview Dr	1	0	3	4	2	0	0	0	20,850	2.00	0.18	0.31	County
Co/Twp Roa	Everhard Rd	Metro Ci	1	0	3	4	0	0	0	0	25,700	1.00	0.14	0.13	County
Co/Twp Roa	Everhard Rd	Munson St	5	4	8	17	3	2	0	0	24,550	1.71	0.63	4.07	County
Co/Twp Roa	Everhard Rd	Stratmoor Dr	7	3	3	13	1	0	1	0	21,050	1.77	0.56	2.88	County
Co/Twp Roa	Everhard Rd	Whipple Ave	32	28	38	98	17	12	0	0	43,450	1.71	2.06	52.93	County
Co/Twp Roa	Firestone Rd	Schneider St	1	2	2	5	0	2	0	0	4,900	2.20	0.93	2.28	Plain Twp
Co/Twp Roa	Fohl St	Kemary Ave	2	2	1	5	1	2	2	0	3,200	5.80	1.43	9.19	County
Co/Twp Roa	Fohl St	Shepler Church Ave	2	2	3	7	1	0	1	0	3,500	2.43	1.83	6.90	County
Co/Twp Roa	Fohl St	Sherman Church Ave	1	1	1	3	1	0	0	0	5,300	1.67	0.52	0.57	County
Co/Twp Roa	Frank Ave	Eastlake St	1	4	3	8	1	1	0	0	13,850	1.63	0.53	1.52	County
Co/Twp Roa	Frank Ave	Huckleberry St	2	3	0	5	0	2	0	0	16,000	2.20	0.29	0.70	County
Co/Twp Roa	Frank Ave	Mega St	6	3	5	14	3	1	0	0	15,100	1.64	0.85	4.32	County
Co/Twp Roa	Frank Ave	Mt Pleasant St	0	0	0	0	0	0	0	0	8,100	0.00	0.00	0.00	County

Political Unit	Street	Intersecting Street	Crashes by year			3 Year Totals					Avg Daily Traffic	Severity Index	Crash Rate per Million Vehicles	SCATS Hazard Rating	Jurisdiction
			2019	2020	2021	Crashes	Possible Injury	Non-Serious Injury	Serious Injury	Fatal					
Co/Twp Roa	Frank Ave	Old Spring St	4	2	1	7	0	0	0	0	14,100	1.00	0.45	0.70	County
Co/Twp Roa	Frank Ave	Portage St	19	15	17	51	7	8	1	0	34,225	1.90	1.36	29.31	County
Co/Twp Roa	Frank Ave	Quail Hill St	2	4	3	9	1	3	0	0	14,100	2.22	0.58	2.59	County
Co/Twp Roa	Frank Ave	Shuffel St	8	9	6	23	2	4	0	0	17,500	1.70	1.20	10.40	County
Co/Twp Roa	Frank Ave	Strausser St	5	4	7	16	3	1	0	0	12,700	1.56	1.15	6.39	County
Co/Twp Roa	Frank Ave	Techwood St	1	1	1	3	0	2	0	0	14,100	3.00	0.19	0.39	County
Co/Twp Roa	Frank Ave	University Dr	2	2	2	6	1	1	0	0	17,100	1.83	0.32	0.78	County
Co/Twp Roa	Franks Ave	Echoglen St	1	2	1	4	1	1	0	0	13,500	2.25	0.27	0.54	County
Co/Twp Roa	Frazer Ave	Schneider St	1	1	0	2	0	0	0	0	4,550	1.00	0.40	0.18	County
Co/Twp Roa	Freedom Ave	Portage St	8	4	4	16	2	2	0	0	19,490	1.63	0.75	4.33	County
Co/Twp Roa	Freedom Ave	Shuffel St	2	1	3	6	0	1	0	0	16,500	1.50	0.33	0.66	County
Co/Twp Roa	Fulton Dr	Community Pkwy	3	1	2	6	0	2	0	0	10,200	2.00	0.54	1.43	County
Co/Twp Roa	Fulton Dr	High Mill Ave	0	1	0	1	0	0	0	0	7,655	1.00	0.12	0.03	County
Co/Twp Roa	Gambrinus Ave	Shepler Church Ave & Sherman	1	0	1	2	1	0	0	0	7,250	2.00	0.25	0.22	County
Co/Twp Roa	Genoa Ave	Hilton St	0	0	1	1	1	0	0	0	7,600	3.00	0.12	0.08	Perry Twp
Co/Twp Roa	Genoa Ave	Mollane St & Tillman St	1	0	0	1	0	0	0	0	7,600	1.00	0.12	0.03	Perry Twp
Co/Twp Roa	Genoa Ave	Navarre Rd	0	4	0	4	2	0	0	0	7,550	2.00	0.48	0.86	County
Co/Twp Roa	Genoa Ave	Nave St North Junction	1	0	2	3	0	0	0	0	3,500	1.00	0.78	0.52	Perry Twp
Co/Twp Roa	Genoa Ave	Nave St South Junction	0	1	0	1	0	0	0	0	3,500	1.00	0.26	0.06	Perry Twp
Co/Twp Roa	Genoa Ave	Southway St	8	9	6	23	1	2	0	1	10,525	1.83	1.99	18.61	County
Co/Twp Roa	Georgetown St	Marrietta Ave	1	1	1	3	0	2	0	0	3,000	3.00	0.91	1.83	Canton Twp
Co/Twp Roa	Georgetown St	Paris Ave	1	2	1	4	0	2	0	1	2,050	5.25	1.78	8.31	County
Co/Twp Roa	Georgetown St	Trump Ave	4	3	4	11	1	1	0	0	13,850	1.45	0.72	2.58	County
Co/Twp Roa	Greenford Ave	Navarre Rd	0	3	0	3	0	0	0	0	8,000	1.00	0.34	0.23	County
Co/Twp Roa	Harris Ave	Hills & Dales Rd	2	2	5	9	0	2	0	0	17,420	1.67	0.47	1.57	County
Co/Twp Roa	Harris Ave	Perry Dr	1	1	1	3	0	1	0	0	7,350	2.00	0.37	0.50	County
Co/Twp Roa	Harrisburg Ave	Spangler St	1	1	2	4	1	1	0	0	11,200	2.25	0.33	0.65	County
Co/Twp Roa	Heiser's Way	Whipple Ave	0	3	4	7	0	1	1	0	3,500	2.57	1.83	7.30	County

Political Unit	Street	Intersecting Street	Crashes by year			3 Year Totals					Avg Daily Traffic	Severity Index	Crash Rate per Million Vehicles	SCATS Hazard Rating	Jurisdiction
			2019	2020	2021	Crashes	Possible Injury	Non-Serious Injury	Serious Injury	Fatal					
Co/Twp Roa	High Mill Ave	Portage St	5	2	3	10	3	2	0	0	13,550	2.20	0.67	3.29	County
Co/Twp Roa	High Mill Ave	Revere Ave	2	0	1	3	0	0	0	0	8,350	1.00	0.33	0.22	County
Co/Twp Roa	High Mill Ave	Strausser St	3	4	4	11	2	0	0	0	10,550	1.36	0.95	3.17	County
Co/Twp Roa	Highland Park St	Pleasantwoods Ave	0	0	1	1	0	0	0	0	2,850	1.00	0.32	0.07	Lake Twp
Co/Twp Roa	Hills & Dales Rd	Dunkeith Ave	0	0	1	1	1	0	0	0	7,550	3.00	0.12	0.08	County
Co/Twp Roa	Hills & Dales Rd	Inwood Ave	1	0	0	1	0	0	0	0	12,050	1.00	0.08	0.02	County
Co/Twp Roa	Hills & Dales Rd	Kipling Ave	3	2	4	9	2	1	2	0	12,050	3.56	0.68	4.85	County
Co/Twp Roa	Hills & Dales Rd	Perry Dr & Stuhldreher St	4	6	3	13	2	3	0	0	19,820	2.00	0.60	3.46	County
Co/Twp Roa	Hills & Dales Rd	Sir Thomas Blvd	4	3	1	8	1	1	0	0	18,700	1.63	0.39	1.13	County
Co/Twp Roa	Hills & Dales Rd	Wackerly Dr	0	1	0	1	0	0	0	0	7,550	1.00	0.12	0.03	County
Co/Twp Roa	Hills & Dales Rd	Westdale Dr	0	0	0	0	0	0	0	0	7,800	0.00	0.00	0.00	County
Co/Twp Roa	Hills & Dales Rd	Whipple Ave	15	13	14	42	7	6	1	0	29,700	1.95	1.29	23.52	County
Co/Twp Roa	Hills & Dales Rd	Wise St	0	1	4	5	1	2	0	0	14,500	2.60	0.31	0.91	County
Co/Twp Roa	Hoover Ave	Lake Center St	5	1	2	8	0	2	1	0	5,550	2.75	1.32	6.43	Lake
Co/Twp Roa	Hoverland St	Jackson Ave	0	0	1	1	0	0	0	0	6,200	1.00	0.15	0.03	Jackson Twp
Co/Twp Roa	Huckleberry Ave	Lake O'Springs Ave	4	1	1	6	0	1	0	0	4,950	1.50	1.11	2.21	Jackson Twp
Co/Twp Roa	Hudson Ave	Sherman Church Ave	1	0	1	2	0	1	0	0	1,200	2.50	1.52	1.69	County
Co/Twp Roa	Independence Cir	Whipple Ave	0	0	1	1	0	0	0	0	21,800	1.00	0.04	0.01	County
Co/Twp Roa	Indian Run Ave	Hill Church St	0	1	1	2	0	0	0	0	550	1.00	3.32	1.47	County
Co/Twp Roa	Indian Run Ave	Orchardview St	0	1	0	1	0	1	0	0	2,500	4.00	0.37	0.32	County
Co/Twp Roa	Jackson Ave	List St	2	3	1	6	0	1	0	0	6,930	1.50	0.79	1.58	Perry Twp
Co/Twp Roa	Jackson Ave	Perry Dr	2	3	3	8	1	0	0	0	9,050	1.25	0.81	1.79	County
Co/Twp Roa	Jackson Ave	Richville Dr	0	2	1	3	0	0	0	0	6,090	1.00	0.45	0.30	County
Co/Twp Roa	Jackson Ave	Southway St	0	0	2	2	0	0	0	0	4,150	1.00	0.44	0.20	County
Co/Twp Roa	Justus Ave	Lawndell Rd	1	0	0	1	0	0	0	0	1,300	1.00	0.70	0.16	County
Co/Twp Roa	Lake Center St	Market Ave	2	2	2	6	1	1	0	0	9,900	1.83	0.55	1.35	County
Co/Twp Roa	Lake O'Springs Ave	Island Dr	1	4	0	5	1	1	0	0	7,300	2.00	0.63	1.39	County
Co/Twp Roa	Lake O'Springs Ave	Pine Creek St	0	0	0	0	0	0	0	0	2,150	0.00	0.00	0.00	Jackson Twp

Political Unit	Street	Intersecting Street	Crashes by year			3 Year Totals					Avg Daily Traffic	Severity Index	Crash Rate per Million Vehicles	SCATS Hazard Rating	Jurisdiction
			2019	2020	2021	Crashes	Possible Injury	Non-Serious Injury	Serious Injury	Fatal					
Co/Twp Roa	Lake O'Springs Ave	Portage St	3	3	1	7	2	2	0	0	23,700	2.43	0.27	1.02	County
Co/Twp Roa	Lake O'Springs Ave	Shuffel St	1	0	1	2	0	0	0	0	10,300	1.00	0.18	0.08	County
Co/Twp Roa	Lake O'Springs Ave	Strausser St	8	6	5	19	2	10	0	0	8,000	2.79	2.17	25.53	County
Co/Twp Roa	Lake O'Springs Ave	West Blvd	1	0	1	2	0	2	0	0	7,050	4.00	0.26	0.46	County
Co/Twp Roa	Lakeside Ave	Parkway St	1	0	0	1	0	0	0	0	3,100	1.00	0.29	0.07	Canton Twp
Co/Twp Roa	Lavuanne St	Whipple Ave	0	0	2	2	1	0	0	0	21,650	2.00	0.08	0.07	County
Co/Twp Roa	Lutz Ave	Portage St	0	2	0	2	0	0	0	1	9,200	6.50	0.20	0.57	County
Co/Twp Roa	Lutz Ave	Strausser St	3	1	2	6	2	3	0	0	7,200	3.17	0.76	3.21	County
Co/Twp Roa	Main St	Sawburg Ave North Junction	1	2	1	4	0	1	0	0	9,650	1.75	0.38	0.59	County
Co/Twp Roa	Main St	Sawburg Ave South Junction	0	1	2	3	0	0	0	0	9,350	1.00	0.29	0.20	County
Co/Twp Roa	Maple Ave	Spangler St	1	1	0	2	0	0	0	0	3,700	1.00	0.49	0.22	Plain Twp
Co/Twp Roa	Maple St	Whipple Ave	7	2	2	11	3	1	0	0	17,900	1.82	0.56	2.49	County
Co/Twp Roa	Maple St	Wise Ave	4	1	1	6	1	0	0	0	7,150	1.33	0.77	1.36	Jackson Twp
Co/Twp Roa	Mapleton St	Trump Ave	0	0	0	0	0	0	0	0	1,300	0.00	0.00	0.00	County
Co/Twp Roa	Market Ave	Pontius St	0	3	0	3	0	1	0	0	5,800	2.00	0.47	0.63	County
Co/Twp Roa	Market Ave N	Mt Pleasant St	3	6	10	19	1	7	0	0	10,350	2.21	1.68	15.64	County
Co/Twp Roa	Market Ave N	State St	2	4	3	9	2	1	0	0	11,750	1.78	0.70	2.49	County
Co/Twp Roa	Martindale Rd	Middlebranch Ave	5	1	4	10	2	0	1	0	9,800	2.20	0.93	4.55	County
Co/Twp Roa	Martindale Rd	Plain Center Ave	2	1	2	5	0	0	0	0	8,450	1.00	0.54	0.60	County
Co/Twp Roa	Mayfair Rd	Pittsburg & Mt Pleasant St	4	4	4	12	1	2	0	0	16,550	1.67	0.66	2.94	County
Co/Twp Roa	Meese Rd	Paris Ave	1	1	1	3	0	0	0	0	3,950	1.00	0.69	0.46	County
Co/Twp Roa	Mega St	Strip Ave	2	5	1	8	2	1	0	0	10,500	1.88	0.70	2.32	County
Co/Twp Roa	Middlebranch Ave	Nimishillen Church St	4	0	2	6	3	2	0	0	2,600	3.00	2.11	8.42	County
Co/Twp Roa	Middlebranch Ave	Schneider St	4	0	2	6	0	0	0	0	11,400	1.00	0.48	0.64	County
Co/Twp Roa	Middlebranch Ave	State St	1	5	2	8	1	1	0	0	7,900	1.63	0.92	2.67	County
Co/Twp Roa	Millwood St	Promway Ave	0	0	3	3	0	1	0	0	4,500	2.00	0.61	0.81	Jackson Twp
Co/Twp Roa	Mogadore Ave	Pontius St	3	1	2	6	1	0	0	0	5,500	1.33	1.00	1.77	County
Co/Twp Roa	Monticello Ave	Woodlawn Ave	2	5	2	9	1	1	0	0	6,000	1.56	1.37	4.26	County

Political Unit	Street	Intersecting Street	Crashes by year			3 Year Totals					Avg Daily Traffic	Severity Index	Crash Rate per Million Vehicles	SCATS Hazard Rating	Jurisdiction
			2019	2020	2021	Crashes	Possible Injury	Non-Serious Injury	Serious Injury	Fatal					
Co/Twp Roa	Monticello St	Perry Dr	0	0	0	0	0	0	0	0	9,100	0.00	0.00	0.00	County
Co/Twp Roa	Mt Pleasant St	Lauby Rd	0	1	3	4	0	0	0	0	12,200	1.00	0.30	0.27	County
Co/Twp Roa	Mt Pleasant St	Pleasantwood Ave	3	1	0	4	1	1	0	0	11,200	2.25	0.33	0.65	Lake/Plain Twp
Co/Twp Roa	Munson St	Whipple Ave	3	3	7	13	4	3	0	0	21,040	2.31	0.56	3.76	County
Co/Twp Roa	Navarre Rd	Kemary Ave & Stump Ave	5	3	4	12	2	1	0	0	8,700	1.58	1.26	5.31	County
Co/Twp Roa	Navarre Rd	Perry Dr	3	3	2	8	2	1	0	0	10,350	1.88	0.71	2.35	County
Co/Twp Roa	Navarre Rd	Southway St	2	1	3	6	1	0	0	0	4,650	1.33	1.18	2.09	County
Co/Twp Roa	Navarre Rd	Whipple Ave	2	2	2	6	2	0	0	0	7,000	1.67	0.78	1.74	County
Co/Twp Roa	Nave St	Richville Dr South Leg	0	3	2	5	0	0	0	0	8,645	1.00	0.53	0.59	County
Co/Twp Roa	Orchardview St	Trump Ave	1	0	1	2	1	0	0	0	5,100	2.00	0.36	0.32	County
Co/Twp Roa	Orchardview St	Wood Ave	1	0	0	1	0	0	0	0	3,450	1.00	0.26	0.06	County
Co/Twp Roa	Orion St	Pittsburg Ave	5	3	2	10	2	3	0	0	11,250	2.30	0.81	4.15	County
Co/Twp Roa	Perry Dr	Barrie St	0	1	0	1	0	0	0	1	9,100	12.00	0.10	0.27	County
Co/Twp Roa	Perry Dr	Shore Line Ave	0	0	2	2	0	0	0	0	9,100	1.00	0.20	0.09	County
Co/Twp Roa	Perry Dr	Southway St	9	8	9	26	2	1	0	0	16,455	1.27	1.44	10.57	County
Co/Twp Roa	Pigeon Run Ave	Poorman St	1	1	0	2	1	0	0	0	1,200	2.00	1.52	1.35	County
Co/Twp Roa	Pittsburg Ave	Shuffel Dr	6	3	4	13	1	1	0	0	18,500	1.38	0.64	2.57	County
Co/Twp Roa	Portage St	Blenden Ave	2	1	5	8	1	2	0	0	22,300	2.00	0.33	1.16	County
Co/Twp Roa	Portage St	Casper Ave	4	0	4	8	2	2	0	0	15,350	2.25	0.48	1.90	County
Co/Twp Roa	Portage St	Promway Ave	10	2	7	19	7	1	0	0	18,790	1.89	0.92	7.38	County
Co/Twp Roa	Portage St	Strip Ave	19	16	23	58	8	7	0	0	23,200	1.64	2.28	48.17	County
Co/Twp Roa	Portage St	Sunset Dr	4	1	2	7	1	0	0	0	21,950	1.29	0.29	0.58	County
Co/Twp Roa	Portage St	Whipple Ave	11	11	16	38	5	7	0	0	29,395	1.82	1.18	18.09	County
Co/Twp Roa	Promler Ave	Promway Ave	0	0	0	0	0	0	0	0	1,500	0.00	0.00	0.00	Jackson Twp
Co/Twp Roa	Richville Dr	Shepler Church Ave	3	2	2	7	1	2	0	0	2,800	2.14	2.28	7.61	County
Co/Twp Roa	Shuffel Dr	Whipple Ave	9	1	3	13	2	1	0	0	14,800	1.54	0.80	3.56	County
Co/Twp Roa	Southway St	Whipple Ave	2	3	2	7	0	1	0	0	13,305	1.43	0.48	1.07	County
Co/Twp Roa	State St	Pheasant Valley Ave	0	1	2	3	0	2	0	0	6,900	3.00	0.40	0.79	County

Political Unit	Street	Intersecting Street	Crashes by year			3 Year Totals					Avg Daily Traffic	Severity Index	Crash Rate per Million Vehicles	SCATS Hazard Rating	Jurisdiction
			2019	2020	2021	Crashes	Possible Injury	Non-Serious Injury	Serious Injury	Fatal					
Co/Twp Roa	State St	Stonebridge Ave	0	2	4	6	1	2	0	0	6,650	2.33	0.82	2.56	County
Co/Twp Roa	State St	Werner Church St	3	3	4	10	2	1	2	0	6,150	3.30	1.48	10.88	County
Co/Twp Roa	Westbrook St	Willowdale Ave	2	0	1	3	1	0	0	0	2,700	1.67	1.01	1.13	County
Co/Twp Roa	Whipple Ave	Bradley Cir	2	4	1	7	2	0	0	0	18,400	1.57	0.35	0.85	County
Co/Twp Roa	Whipple Ave	Wise Ave	3	2	2	7	2	2	0	0	20,400	2.43	0.31	1.18	County
East Canton	Cedar Ave US30	Nassau St US 30	0	1	4	5	1	0	0	0	14,950	1.40	0.31	0.47	East Canton
East Canton	Cedar Ave US30	Walnut St US 30	0	1	1	2	0	0	0	0	11,000	1.00	0.17	0.07	East Canton
East Canton	Nassau St SR172	Wood Ave SR 44	0	0	0	0	0	0	0	0	8,300	0.00	0.00	0.00	East Canton
East Canton	Walnut St US 30	Wood Ave SR 44	0	1	0	1	0	0	0	0	10,250	1.00	0.09	0.02	East Canton
East Sparta	SR800	Westbrook St	0	0	3	3	0	2	0	0	6,600	3.00	0.41	0.83	East Canton
Hartville	Crestmont Ave	Woodland St & Geib	1	0	1	2	0	1	0	0	3,200	2.50	0.57	0.63	Hartville
Hartville	Grand Trunk Ave	Maple St	1	2	3	6	3	0	0	0	11,350	2.00	0.48	1.29	Hartville
Hartville	Grand Trunk Ave	Sunnyside St	0	0	1	1	0	0	0	0	1,000	1.00	0.91	0.20	Hartville
Hartville	Kent Ave SR 43	Maple St SR43/619	3	3	6	12	2	1	0	0	13,550	1.58	0.81	3.41	Hartville
Hartville	Lincoln St	Prospect Ave SR 43	0	1	0	1	0	0	0	0	6,400	1.00	0.14	0.03	Hartville
Hartville	Maple Ave	Milan St	3	3	4	10	1	0	0	0	11,350	1.20	0.80	2.14	Hartville
Hartville	Maple Ave SR619	Prospect Ave SR 43	6	0	2	8	1	1	0	0	12,750	1.63	0.57	1.65	Hartville
Hartville	Market Ave	Sunnyside St	0	4	6	10	2	0	0	0	9,950	1.40	0.92	2.85	Hartville
Hartville	Prospect Ave SR 43	Sunnyside St	1	2	2	5	1	0	0	0	6,150	1.40	0.74	1.15	Hartville
Hartville	Prospect Ave SR 43	Washington St	0	0	0	0	0	0	0	0	6,400	0.00	0.00	0.00	Hartville
Hartville	Prospect Ave SR 43	Woodland St	1	1	1	3	0	1	0	0	7,500	2.00	0.37	0.49	Hartville
Hartville	Prospect Ave SR 43	Wyandotte Tr	0	0	0	0	0	0	0	0	6,150	0.00	0.00	0.00	Hartville
Limaville	Iowa Ave SR183	Main St(Lim)	1	2	1	4	0	0	0	0	3,450	1.00	1.06	0.94	Limaville
Louisville	Broad St	Nickelplate Ave	1	2	0	3	0	0	0	0	3,350	1.00	0.82	0.54	Louisville
Louisville	California Ave	Main St SR153	2	2	2	6	1	0	0	0	11,200	1.33	0.49	0.87	Louisville
Louisville	California Ave	Reno Dr North of US 62	2	0	1	3	0	0	0	0	3,000	1.00	0.91	0.61	Louisville
Louisville	California Ave	Reno Dr South of US 62	4	5	4	13	1	0	1	0	6,050	1.77	1.96	10.02	Louisville
Louisville	Chapel St SR 44	Broad St	2	0	4	6	2	0	0	0	12,400	1.67	0.44	0.98	Louisville



Political Unit	Street	Intersecting Street	Crashes by year			3 Year Totals					Avg Daily Traffic	Severity Index	Crash Rate per Million Vehicles	SCATS Hazard Rating	Jurisdiction
			2019	2020	2021	Crashes	Possible Injury	Non-Serious Injury	Serious Injury	Fatal					
Louisville	Chapel St SR 44	Frana Clara	3	0	2	5	0	2	1	0	14,535	3.80	0.31	1.33	Louisville
Louisville	Chapel St SR 44	Gorgas St	4	3	3	10	1	0	0	0	11,350	1.20	0.80	2.14	Louisville
Louisville	Chapel St SR 44	Lincoln St	1	3	1	5	0	0	0	0	14,700	1.00	0.31	0.34	Louisville
Louisville	Chapel St SR 44	Main St SR153	8	10	7	25	3	5	0	0	20,300	1.84	1.12	11.49	Louisville
Louisville	Chapel St SR 44	Reno Dr	3	5	6	14	0	1	0	0	13,800	1.21	0.93	3.50	Louisville
Louisville	Chapel St SR 44	South St	1	6	2	9	1	1	0	0	10,300	1.56	0.80	2.48	Louisville
Louisville	Chapel St SR 44	St. Louis Co	0	3	0	3	1	1	0	0	14,700	2.67	0.19	0.33	Louisville
Louisville	Constitution Ave	Frana Clara St	0	0	1	1	0	0	0	0	2,835	1.00	0.32	0.07	Louisville
Louisville	Constitution Ave	Main St SR153	1	2	0	3	0	0	0	0	11,645	1.00	0.24	0.16	Louisville
Louisville	Evrard Ct	Main St SR153	0	0	0	0	0	0	0	0	8,250	0.00	0.00	0.00	Louisville
Louisville	Gorgas St	Main St SR153	1	2	1	4	0	1	0	0	9,995	1.75	0.37	0.57	Louisville
Louisville	Main St SR153	Mill St	2	0	2	4	1	0	0	0	9,700	1.50	0.38	0.50	Louisville
Louisville	Main St SR153	Nickelplate Ave	2	2	4	8	0	2	1	0	9,750	2.75	0.75	3.66	Louisville
Louisville	Main St SR153	Walnut St	1	0	0	1	1	0	0	0	9,200	3.00	0.10	0.07	Louisville
Louisville	Nickel Plate Ave	South St	3	0	1	4	0	0	0	0	4,850	1.00	0.75	0.67	Louisville
Louisville	US 62	California Ave	9	2	10	21	2	5	2	0	27,850	2.67	0.69	8.56	Louisville
Magnolia	Harrison Ave SR183	Main St SR183	0	1	0	1	0	0	0	0	4,400	1.00	0.21	0.05	Magnolia
Massillon	1st St NE	Cherry Rd	4	4	1	9	1	2	0	0	10,735	1.89	0.77	2.89	Massillon
Massillon	1st St NE	Federal Ave	1	0	4	5	1	0	0	0	6,350	1.40	0.72	1.12	Massillon
Massillon	1st St NE	Lake Ave SR236 & Erie	10	14	10	34	3	1	0	0	19,065	1.26	1.63	15.55	Massillon
Massillon	1st St NE	Lincoln Way SR172	3	8	4	15	2	0	0	0	18,000	1.27	0.76	3.21	Massillon
Massillon	1st St NE	North Ave	3	2	1	6	0	1	0	0	4,350	1.50	1.26	2.52	Massillon
Massillon	1st St NE	State St	0	2	0	2	0	0	1	0	5,720	5.00	0.32	0.71	Massillon
Massillon	1st St NW	Federal Ave	2	1	0	3	0	0	0	0	4,890	1.00	0.56	0.37	Massillon
Massillon	1st St NW	Lincoln Way SR-172	4	3	1	8	0	1	0	0	15,850	1.38	0.46	1.13	Massillon
Massillon	1st St SE	Charles Ave	1	0	0	1	0	0	0	0	2,735	1.00	0.33	0.07	Massillon
Massillon	1st St SE	Tremont Ave	2	3	1	6	2	0	0	0	9,150	1.67	0.60	1.33	Massillon
Massillon	1st St SW	Tremont Ave	7	1	2	10	2	2	0	0	6,300	2.00	1.45	6.44	Massillon

Political Unit	Street	Intersecting Street	Crashes by year			3 Year Totals					Avg Daily Traffic	Severity Index	Crash Rate per Million Vehicles	SCATS Hazard Rating	Jurisdiction
			2019	2020	2021	Crashes	Possible Injury	Non-Serious Injury	Serious Injury	Fatal					
Massillon	2nd St NE	Lincoln Way	1	0	1	2	0	0	0	0	16,300	1.00	0.11	0.05	Massillon
Massillon	2nd St SW	Tremont Ave	4	0	0	4	0	0	0	0	6,300	1.00	0.58	0.52	Massillon
Massillon	3rd St	Walnut Rd SE	3	5	2	10	1	0	0	0	6,990	1.20	1.31	3.48	Massillon
Massillon	3rd St NE	Lincoln Way E	3	0	4	7	0	1	0	0	18,605	1.43	0.34	0.76	Massillon
Massillon	3rd St NW	Lake Ave	1	0	1	2	0	0	0	0	6,000	1.00	0.30	0.14	Massillon
Massillon	3rd St SE	Oak Ave	2	0	0	2	0	0	0	0	3,800	1.00	0.48	0.21	Massillon
Massillon	3rd St SE	South Ave	1	0	2	3	1	0	0	0	3,800	1.67	0.72	0.80	Massillon
Massillon	3rd St SE	Tremont Ave	7	3	4	14	0	0	0	0	9,650	1.00	1.32	4.12	Massillon
Massillon	3rd St SE	Wellman Ave	1	0	0	1	0	0	0	0	4,400	1.00	0.21	0.05	Massillon
Massillon	5th St NE	North Ave	0	0	0	0	0	0	0	0	2,000	0.00	0.00	0.00	Massillon
Massillon	6th St NE	Lincoln Way E	3	4	2	9	0	2	0	0	17,910	1.67	0.46	1.53	Massillon
Massillon	6th St NE	North Ave	0	0	0	0	0	0	0	0	2,700	0.00	0.00	0.00	Massillon
Massillon	6th St SW	Tremont Ave	1	2	1	4	2	0	0	0	6,500	2.00	0.56	1.00	Massillon
Massillon	6th St W	Lincoln Way W SR 172	6	5	4	15	0	2	0	0	11,100	1.40	1.23	5.76	Massillon
Massillon	7th St NW	Lincoln & Main	2	2	2	6	0	0	0	0	12,050	1.00	0.45	0.61	Massillon
Massillon	8th St	Andrew Ave NW	0	0	0	0	0	0	0	0	3,100	0.00	0.00	0.00	Massillon
Massillon	8th St NE	Federal Ave	3	1	0	4	0	0	0	0	3,100	1.00	1.18	1.05	Massillon
Massillon	8th St NE	Lincoln Way	0	2	4	6	0	0	0	0	17,055	1.00	0.32	0.43	Massillon
Massillon	8th St NE	North Ave	4	0	1	5	0	0	0	0	3,600	1.00	1.27	1.41	Massillon
Massillon	8th St NE	State Ave	5	2	2	9	0	2	0	0	4,550	1.67	1.81	6.02	Massillon
Massillon	8th St SW	Tremont Ave	0	1	0	1	1	0	0	0	6,100	3.00	0.15	0.10	Massillon
Massillon	9th St SW	Finefrock Rd SW SR 241	0	0	2	2	0	0	0	0	6,400	1.00	0.29	0.13	Massillon
Massillon	9th St SW	Tremont Ave	1	1	0	2	0	0	0	0	4,950	1.00	0.37	0.16	Massillon
Massillon	10th St	Lincoln Way E SR172	4	0	1	5	1	0	0	0	16,100	1.40	0.28	0.44	Massillon
Massillon	11th St	Andrew Ave NW	0	3	1	4	0	0	0	0	2,000	1.00	1.83	1.62	Massillon
Massillon	11th St NE	Lake Ave	7	0	0	7	4	0	0	0	12,000	2.14	0.53	1.77	Massillon
Massillon	11th St NE	Lincoln Way E	2	0	0	2	1	0	0	0	15,600	2.00	0.12	0.10	Massillon
Massillon	11th St NE	State Ave	5	2	2	9	0	0	0	0	4,600	1.00	1.79	3.57	Massillon

Political Unit	Street	Intersecting Street	Crashes by year			3 Year Totals					Avg Daily Traffic	Severity Index	Crash Rate per Million Vehicles	SCATS Hazard Rating	Jurisdiction
			2019	2020	2021	Crashes	Possible Injury	Non-Serious Injury	Serious Injury	Fatal					
Massillon	16th St SE	Harsh Ave	0	0	0	0	0	0	0	0	7,050	0.00	0.00	0.00	Massillon
Massillon	16th St SE	Oak Ave	1	1	2	4	1	0	0	0	6,000	1.50	0.61	0.81	Massillon
Massillon	16th St SE	Walnut Ave	1	0	2	3	1	0	0	0	10,240	1.67	0.27	0.30	Massillon
Massillon	17th St NW	Carmont Cherry Earl Wooster	3	8	3	14	4	3	0	0	6,640	2.21	1.92	13.26	Massillon
Massillon	17th St NW	Lincoln Way W	5	3	3	11	0	1	0	0	13,450	1.27	0.75	2.32	Massillon
Massillon	17th St NW	Tremont Ave	1	1	0	2	0	0	0	0	5,690	1.00	0.32	0.14	Massillon
Massillon	17th St SW	Main Ave	0	1	1	2	0	1	0	0	4,400	2.50	0.41	0.46	Massillon
Massillon	19th St SE	Tremont Ave SE	0	0	0	0	0	0	0	0	5,100	0.00	0.00	0.00	Massillon
Massillon	23rd St NE	Lincoln Way SR-172	2	6	3	11	1	1	0	0	18,300	1.45	0.55	1.95	Massillon
Massillon	23rd St NW	Lincoln Way W	5	3	2	10	1	1	0	0	12,550	1.50	0.73	2.42	Massillon
Massillon	23rd St SW	Main & Treemont	0	0	0	0	0	0	0	0	3,500	0.00	0.00	0.00	Massillon
Massillon	24th St	Lincoln Way E SR172	2	5	5	12	1	1	0	0	17,800	1.42	0.62	2.32	Massillon
Massillon	25th St NE	Lincoln Way E	4	1	1	6	0	1	0	0	17,800	1.50	0.31	0.62	Massillon
Massillon	26th St NE	Lincoln Way E	3	2	5	10	1	1	0	0	17,800	1.50	0.51	1.71	Massillon
Massillon	27th St (Jackson)	Lincoln Way E	9	10	9	28	2	4	0	0	20,450	1.57	1.25	12.22	Massillon
Massillon	27th St NW	Lincoln Way W	3	5	4	12	2	0	0	0	10,350	1.33	1.06	3.76	Massillon
Massillon	32nd St W	Lincoln Way SR172	2	4	5	11	0	1	0	0	8,200	1.27	1.22	3.81	Massillon
Massillon	Amherst Rd	Burd Ave	1	0	0	1	0	0	0	0	7,720	1.00	0.12	0.03	Massillon
Massillon	Amherst Rd	Cherry Rd	2	1	2	5	0	0	0	0	8,550	1.00	0.53	0.59	Massillon
Massillon	Amherst Rd	Lake Ave	5	3	6	14	2	3	0	0	18,310	1.93	0.70	4.19	Massillon
Massillon	Amherst Rd	State Ave	3	3	1	7	0	0	0	0	7,320	1.00	0.87	1.36	Massillon
Massillon	Bennington Ave	Wales Rd SR-241	1	1	2	4	1	0	0	0	18,300	1.50	0.20	0.27	Massillon
Massillon	Charles Ave	Erie St	3	3	2	8	1	0	0	0	8,820	1.25	0.83	1.84	Massillon
Massillon	Cherry Rd	Erie St	4	5	1	10	0	0	0	0	9,500	1.00	0.96	2.13	Massillon
Massillon	Edwin Ave	Erie St	0	1	2	3	0	1	0	0	7,600	2.00	0.36	0.48	Massillon
Massillon	Erie St	Federal Ave	1	1	4	6	0	1	0	0	6,350	1.50	0.86	1.72	Massillon
Massillon	Erie St	Finefrock Rd	2	4	1	7	0	0	0	0	9,250	1.00	0.69	1.07	Massillon
Massillon	Erie St	Lincoln Way SR172	5	7	5	17	2	1	0	0	22,620	1.41	0.69	3.66	Massillon

Political Unit	Street	Intersecting Street	Crashes by year			3 Year Totals					Avg Daily Traffic	Severity Index	Crash Rate per Million Vehicles	SCATS Hazard Rating	Jurisdiction
			2019	2020	2021	Crashes	Possible Injury	Non-Serious Injury	Serious Injury	Fatal					
Massillon	Erie St	Massillon Market Place	5	8	0	13	1	0	0	0	23,350	1.15	0.51	1.69	Massillon
Massillon	Erie St	Nave Rd	2	0	0	2	0	0	0	0	9,300	1.00	0.20	0.09	Massillon
Massillon	Erie St	North Ave	3	0	2	5	0	0	1	0	4,800	2.60	0.95	2.75	Massillon
Massillon	Erie St	South Ave	1	0	1	2	0	0	0	0	8,000	1.00	0.23	0.10	Massillon
Massillon	Erie St	Tremont Ave	4	0	0	4	3	0	0	0	12,300	2.50	0.30	0.66	Massillon
Massillon	Erie St	Walnut Ave	8	7	1	16	3	3	0	0	10,450	1.94	1.40	9.63	Massillon
Massillon	Finefrock Rd	17th St SW	1	1	1	3	0	0	0	0	6,975	1.00	0.39	0.26	Massillon
Massillon	Finefrock Rd SR 241	SR 21 Ramps	2	4	2	8	0	0	0	0	9,500	1.00	0.77	1.37	Massillon
Massillon	Great Lakes SR21	Cherry Rd	8	15	12	35	5	3	0	0	24,660	1.54	1.30	15.54	Massillon
Massillon	Great Lakes SR21	Lake Ave SR236	10	8	14	32	4	3	0	1	26,940	1.88	1.08	14.45	Massillon
Massillon	Great Lakes SR21	Lillian Gish Blvd	9	6	5	20	1	4	0	0	19,060	1.70	0.96	7.24	Massillon
Massillon	Great Lakes SR21	Walnut Ave	10	20	13	43	6	7	0	0	25,550	1.77	1.54	25.94	Massillon
Massillon	Hankins St	Wales Ave	3	3	4	10	0	0	0	0	16,150	1.00	0.57	1.26	Massillon
Massillon	Hess Blvd	Tremont Ave	2	1	2	5	0	0	0	0	8,600	1.00	0.53	0.59	Massillon
Massillon	Hills & Dales Rd	Wales Ave SR241	7	3	2	12	4	2	0	0	19,650	2.17	0.56	3.22	Massillon
Massillon	Lake Ave	Wales Ave SR241 & Springhill	11	8	11	30	1	1	1	0	20,750	1.43	1.32	12.61	Massillon
Massillon	Lennox Ave	Wales Ave SR 241	3	0	2	5	0	1	0	0	18,300	1.60	0.25	0.44	Massillon
Massillon	Lillian Gish Blvd	Lincoln Way SR 172	13	10	8	31	4	1	0	0	14,500	1.35	1.95	18.21	Massillon
Massillon	Lincoln Way SR172	Hess Blvd	4	2	2	8	0	0	0	0	21,450	1.00	0.34	0.61	Massillon
Massillon	Lincoln Way SR172	Tremont Ave & Meadows Plaza	9	9	6	24	4	3	0	0	18,760	1.71	1.17	10.64	Massillon
Massillon	Lincoln Way SR172	Wales Ave SR241	10	9	9	28	1	6	0	0	22,250	1.71	1.15	12.25	Massillon
Massillon	Navarre Rd	Sterlite Ave	0	1	1	2	0	0	0	0	7,250	1.00	0.25	0.11	Massillon
Massillon	Nave St	Richville Dr North Leg	3	2	4	9	3	1	0	0	5,840	2.00	1.41	5.63	Massillon
Massillon	North Ave	Wales Ave	4	1	1	6	0	1	0	0	11,500	1.50	0.48	0.95	Massillon
Massillon	Richville Dr	Walnut & Southway	1	1	2	4	0	1	0	0	7,895	1.75	0.46	0.72	Massillon
Massillon	Springhaven Ave	Wales Rd SR 241 & Stratford A	0	1	1	2	0	0	0	0	18,800	1.00	0.10	0.04	Massillon
Massillon	SR 21	Erie St Ramps NB	11	8	3	22	3	0	0	0	18,400	1.27	1.09	6.79	Massillon
Massillon	SR 21	Erie St Ramps SB	14	4	6	24	2	1	0	0	18,400	1.29	1.19	8.20	Massillon

Political Unit	Street	Intersecting Street	Crashes by year			3 Year Totals					Avg Daily Traffic	Severity Index	Crash Rate per Million Vehicles	SCATS Hazard Rating	Jurisdiction
			2019	2020	2021	Crashes	Possible Injury	Non-Serious Injury	Serious Injury	Fatal					
Massillon	State St	Wales Ave SR 241	4	4	6	14	0	1	0	0	13,400	1.21	0.95	3.60	Massillon
Meyer's Lak	12th St NW	13th St NW & Stardust Ave	2	3	3	8	1	2	0	0	14,000	2.00	0.52	1.85	Meyer's Lake
Minerva	Bonnieview St	Lincoln Way US30	1	0	2	3	1	0	0	0	12,000	1.67	0.23	0.25	Minerva
Minerva	East St	Lincoln Way US30	1	2	2	5	1	0	0	0	12,500	1.40	0.37	0.57	Minerva
Minerva	Grant Blvd	Lincoln Way US30	3	0	1	4	0	0	0	0	6,850	1.00	0.53	0.47	Minerva
Minerva	High St	Main St	1	1	0	2	0	0	0	0	2,000	1.00	0.91	0.41	Minerva
Minerva	High St	Market St SR183	1	1	1	3	0	0	0	0	8,300	1.00	0.33	0.22	Minerva
Minerva	Lincoln Way US 30	Alameda Ave	3	0	1	4	0	1	0	0	11,750	1.75	0.31	0.48	Minerva
Minerva	Lincoln Way US 30	Chestnut St	0	1	0	1	0	0	0	0	7,750	1.00	0.12	0.03	Minerva
Minerva	Lincoln Way US 30	Union Ave SR183	0	0	3	3	0	0	0	0	12,400	1.00	0.22	0.15	Minerva
Minerva	Lincoln Way US30	Main St	0	0	1	1	0	0	0	0	6,300	1.00	0.14	0.03	Minerva
Minerva	Lincoln Way US30	Market St SR183	4	2	3	9	2	0	0	0	13,600	1.44	0.60	1.74	Minerva
Minerva	Line St	Main St	0	0	0	0	0	0	0	0	2,000	0.00	0.00	0.00	Minerva
Minerva	Line St	Market St	3	1	1	5	2	0	0	0	8,900	1.80	0.51	1.03	Minerva
Minerva	Market St	Union Ave SR183	1	0	1	2	1	0	0	0	8,250	2.00	0.22	0.20	Minerva
Navarre	4th St	Main SR21/US62	1	0	0	1	0	0	0	0	11,700	1.00	0.08	0.02	Minerva
Navarre	Canal St US62	Main St SR21/US62	8	3	4	15	1	3	0	0	8,850	1.73	1.55	8.94	Minerva
Navarre	Center St	Canal St	1	0	0	1	0	0	0	0	4,350	1.00	0.21	0.05	Minerva
Navarre	Center St	Main St US 62/SR 21	1	0	1	2	0	0	0	0	8,600	1.00	0.21	0.09	Minerva
Navarre	Main St US 62/SR 21	Wooster St	5	5	5	15	1	2	1	0	11,650	2.07	1.18	8.09	Minerva
Navarre	Park St	Wooster St	2	2	2	6	0	0	0	0	4,200	1.00	1.30	1.74	Navarre
Navarre	US 62	Marland Ave	2	3	2	7	0	0	0	0	14,900	1.00	0.43	0.67	Minerva
Navarre	US 62	Park	2	1	2	5	1	0	0	0	11,600	1.40	0.39	0.61	Minerva
North Canto	7th St N	Main St	9	5	6	20	5	0	0	0	15,350	1.50	1.19	7.93	North Canton
North Canto	7th St NW	Pierce Ave	0	0	1	1	0	1	0	0	2,000	4.00	0.46	0.41	North Canton
North Canto	9th St N	Main St	0	0	2	2	0	1	0	0	14,400	2.50	0.13	0.14	North Canton
North Canto	10th St	Main & Woodrow	1	1	3	5	0	2	0	0	15,750	2.20	0.29	0.71	North Canton
North Canto	Applegrove St	Main St	13	12	19	44	3	3	0	0	36,380	1.34	1.10	14.47	North Canton

Political Unit	Street	Intersecting Street	Crashes by year			3 Year Totals					Avg Daily Traffic	Severity Index	Crash Rate per Million Vehicles	SCATS Hazard Rating	Jurisdiction
			2019	2020	2021	Crashes	Possible Injury	Non-Serious Injury	Serious Injury	Fatal					
North Canto	Applegrove St	Overland Ave & Chatham Ave	0	0	0	0	0	0	0	0	20,100	0.00	0.00	0.00	North Canton
North Canto	Applegrove St	Radford St	2	3	2	7	2	0	0	0	19,600	1.57	0.33	0.80	North Canton
North Canto	Applegrove St	Starcliff Ave	4	5	2	11	5	0	0	0	15,100	1.91	0.66	3.10	North Canton
North Canto	Bachtel St	Main St	0	2	4	6	1	1	0	0	14,500	1.83	0.38	0.92	North Canton
North Canto	Bachtel St	Pershing Ave	0	0	0	0	0	0	0	0	2,000	0.00	0.00	0.00	North Canton
North Canto	Charlotte St	Hillcrest Ave	3	1	1	5	2	1	0	0	6,000	2.40	0.76	2.03	North Canton
North Canto	Charlotte St	Main St	1	4	4	9	3	0	0	0	16,400	1.67	0.50	1.67	North Canton
North Canto	Charlotte St	Ream Ave	0	0	0	0	0	0	0	0	6,100	0.00	0.00	0.00	North Canton
North Canto	Cleveland Main St	Orion St	14	5	10	29	3	0	1	0	23,300	1.48	1.14	10.85	North Canton
North Canto	Cordelia St	Main St	2	3	4	9	2	0	0	0	18,100	1.44	0.45	1.31	North Canton
North Canto	Easthill St	Main St	2	1	1	4	0	0	0	0	17,250	1.00	0.21	0.19	North Canton
North Canto	Easthill St	Northfield Ave	0	0	0	0	0	0	0	0	6,800	0.00	0.00	0.00	North Canton
North Canto	Everhard Rd	Elberta Ave	4	1	0	5	0	1	1	0	17,200	3.20	0.27	0.94	North Canton
North Canto	Everhard Rd	Jonathan Ave	4	1	1	6	0	1	0	0	16,650	1.50	0.33	0.66	North Canton
North Canto	Everhard Rd	Main St	6	6	7	19	1	1	0	0	21,200	1.26	0.82	4.36	North Canton
North Canto	Everhard Rd	Salway Ave	4	3	3	10	0	1	0	0	19,550	1.30	0.47	1.35	North Canton
North Canto	Glenwood St	Lindy Lane	0	0	0	0	0	0	0	0	8,070	0.00	0.00	0.00	North Canton
North Canto	Glenwood St	Main St	4	6	4	14	1	1	0	0	17,650	1.36	0.72	3.06	North Canton
North Canto	Hallum St	Main St	1	0	1	2	0	0	0	0	14,900	1.00	0.12	0.05	North Canton
North Canto	Harmon St	Main St	0	0	2	2	1	0	0	0	14,000	2.00	0.13	0.12	North Canton
North Canto	Hillcrest Ave	Maple St	2	2	3	7	2	0	0	0	5,700	1.57	1.12	2.74	North Canton
North Canto	Liberty St	Pittsburg Ave	2	1	9	12	0	0	0	0	12,900	1.00	0.85	2.26	North Canton
North Canto	Lindy Lane Ave	Maple St	2	0	4	6	0	0	0	0	7,220	1.00	0.76	1.01	North Canton
North Canto	Lindy Lane Ave	Portage St	0	0	0	0	0	0	0	0	8,500	0.00	0.00	0.00	North Canton
North Canto	Main St	Knoll St	1	0	0	1	0	0	0	0	13,500	1.00	0.07	0.02	North Canton
North Canto	Main St	Maple St	10	8	7	25	4	0	0	0	20,750	1.32	1.10	8.06	North Canton
North Canto	Main St	Mississippi St	1	2	1	4	1	0	0	0	14,900	1.50	0.24	0.33	North Canton
North Canto	Main St	Pearl Pl	1	1	1	3	1	0	0	0	14,500	1.67	0.19	0.21	North Canton

Political Unit	Street	Intersecting Street	Crashes by year			3 Year Totals					Avg Daily Traffic	Severity Index	Crash Rate per Million Vehicles	SCATS Hazard Rating	Jurisdiction
			2019	2020	2021	Crashes	Possible Injury	Non-Serious Injury	Serious Injury	Fatal					
North Canton	Main St	Rose Lane St	2	0	0	2	0	0	0	0	15,400	1.00	0.12	0.05	North Canton
North Canton	Main St	Schneider St	4	3	3	10	1	0	0	0	18,300	1.20	0.50	1.33	North Canton
North Canton	Main St	Wilbur Dr	1	3	0	4	0	1	0	0	17,600	1.75	0.21	0.32	North Canton
North Canton	Maple St	Marquardt Ave	4	1	2	7	1	0	0	0	12,800	1.29	0.50	1.00	North Canton
North Canton	Maple St	McKinley Ave	1	0	1	2	0	0	0	0	10,700	1.00	0.17	0.08	North Canton
North Canton	Maple St	Pershing Ave	2	1	1	4	0	1	0	0	11,200	1.75	0.33	0.51	North Canton
North Canton	Maple St	Ream Ave	3	0	0	3	0	0	0	0	6,200	1.00	0.44	0.29	North Canton
North Canton	Pittsburg Ave	Portage St	1	1	1	3	0	0	0	0	24,930	1.00	0.11	0.07	North Canton
North Canton	Portage St	Wise Ave	0	1	0	1	0	0	0	0	12,100	1.00	0.08	0.02	North Canton
State Route	I-77	Belden Village & Whipple	34	23	32	89	12	14	2	0	39,750	1.92	2.04	58.89	ODOT
State Route	I-77	Everhard & Mall Drive & SB Ra	7	15	21	43	6	6	0	0	30,200	1.70	1.30	21.08	ODOT
State Route	I-77	Everhard Rd Ramp NB	2	2	4	8	0	0	1	0	29,050	2.00	0.25	0.89	ODOT
State Route	I-77	Faircrest St NB Ramps SR 627	1	2	3	6	0	0	0	0	11,400	1.00	0.48	0.64	ODOT
State Route	I-77	Faircrest St SB Ramps SR 627	1	2	2	5	1	0	0	0	10,900	1.40	0.42	0.65	ODOT
State Route	I-77	Fohl St Ramps NB	0	0	0	0	0	0	0	0	5,000	0.00	0.00	0.00	ODOT
State Route	I-77	Fohl St Ramps SB	2	1	0	3	1	0	0	1	5,000	5.33	0.55	1.95	ODOT
State Route	I-77	Portage St Ramp NB	17	8	6	31	2	2	1	0	26,495	1.58	1.07	11.63	ODOT
State Route	I-77	Portage St Ramp SB	20	17	20	57	2	7	0	0	28,650	1.44	1.82	33.09	ODOT
State Route	I-77	Shuffel St NB Ramps	5	4	2	11	0	1	0	0	20,000	1.27	0.50	1.56	ODOT
State Route	I-77	Shuffel St SB Ramps	9	5	2	16	1	4	0	0	12,800	1.88	1.14	7.61	ODOT
State Route	I-77	SR 687 Ramp NB	5	5	3	13	1	2	0	0	28,600	1.62	0.41	1.94	ODOT
State Route	I-77	SR 687 Ramp SB	2	3	0	5	2	0	0	0	27,950	1.80	0.16	0.33	ODOT
State Route	I-77	SR 800 Ramp NB	3	3	4	10	2	3	0	0	16,050	2.30	0.57	2.91	ODOT
State Route	I-77	SR 800 Ramp SB	0	0	2	2	1	0	0	0	16,050	2.00	0.11	0.10	ODOT
State Route	I-77	Whipple Ave Old NB Ramp	3	4	1	8	0	1	0	0	21,550	1.38	0.34	0.83	ODOT
State Route	SR 21	Arcadia St	5	4	3	12	2	4	1	0	14,590	3.00	0.75	6.00	ODOT
State Route	SR 21	Butterbridge	2	3	2	7	0	2	0	0	12,700	1.86	0.50	1.45	ODOT
State Route	SR 21	Dolphin St SR212	2	2	2	6	0	3	1	0	7,485	3.83	0.73	3.74	ODOT

Political Unit	Street	Intersecting Street	Crashes by year			3 Year Totals					Avg Daily Traffic	Severity Index	Crash Rate per Million Vehicles	SCATS Hazard Rating	Jurisdiction
			2019	2020	2021	Crashes	Possible Injury	Non-Serious Injury	Serious Injury	Fatal					
State Route	SR 21	Forty Corners Rd	6	2	3	11	1	2	0	0	12,350	1.73	0.81	3.43	ODOT
State Route	SR 21	Marshallville Ave	1	3	6	10	0	1	1	1	14,335	3.20	0.64	4.53	ODOT
State Route	SR 43	14th St SE	0	1	0	1	0	0	0	0	13,450	1.00	0.07	0.02	ODOT
State Route	SR 43	17th St SE & Orchardview	4	2	5	11	2	1	0	0	14,400	1.64	0.70	2.79	ODOT
State Route	SR 43	26th St	0	0	0	0	0	0	0	0	11,500	0.00	0.00	0.00	ODOT
State Route	SR 43	Andrews St	3	0	1	4	0	2	0	0	6,200	2.50	0.59	1.31	ODOT
State Route	SR 43	Applegrove St	2	11	10	23	2	5	0	0	20,895	1.83	1.00	9.38	ODOT
State Route	SR 43	Baum(Greenport)	0	0	0	0	0	0	0	0	10,950	0.00	0.00	0.00	ODOT
State Route	SR 43	Bellview St	3	3	4	10	0	1	0	0	16,440	1.30	0.56	1.60	ODOT
State Route	SR 43	Easton St	5	10	13	28	2	1	0	0	25,195	1.25	1.01	7.89	ODOT
State Route	SR 43	Elson St	0	1	1	2	0	1	0	0	10,950	2.50	0.17	0.19	ODOT
State Route	SR 43	Goodland St	0	0	1	1	0	1	0	0	11,750	4.00	0.08	0.07	ODOT
State Route	SR 43	Greer Ave	0	1	0	1	0	0	0	0	8,700	1.00	0.10	0.02	ODOT
State Route	SR 43	Grove St	1	0	0	1	0	0	0	0	16,200	1.00	0.06	0.01	ODOT
State Route	SR 43	Indian Run Rd	0	0	0	0	0	0	0	0	10,650	0.00	0.00	0.00	ODOT
State Route	SR 43	Ivy St & Diamond St	2	2	6	10	2	2	0	0	13,600	2.00	0.67	2.98	ODOT
State Route	SR 43	Market Ave	1	1	0	2	0	0	0	0	6,250	1.00	0.29	0.13	ODOT
State Route	SR 43	Millerton/Sherr	5	3	1	9	2	1	0	0	12,450	1.78	0.66	2.35	ODOT
State Route	SR 43	Mottice Dr	1	1	1	3	1	1	0	0	10,650	2.67	0.26	0.46	ODOT
State Route	SR 43	Mt Pleasant St	5	6	4	15	3	3	0	1	6,250	2.73	2.19	19.96	ODOT
State Route	SR 43	Otto	0	0	1	1	1	0	0	0	10,050	3.00	0.09	0.06	ODOT
State Route	SR 43	Sandy Ave	3	0	3	6	2	2	0	0	11,050	2.67	0.50	1.76	ODOT
State Route	SR 43	Schneider St	1	4	6	11	1	0	0	0	20,100	1.18	0.50	1.44	ODOT
State Route	SR 43	Smith-Kramer St	2	0	0	2	0	0	0	0	6,500	1.00	0.28	0.12	ODOT
State Route	SR 43	SR 44	0	2	0	2	0	0	0	0	11,800	1.00	0.15	0.07	ODOT
State Route	SR 43	SR183	5	2	2	9	0	1	0	0	13,400	1.33	0.61	1.63	ODOT
State Route	SR 43	State St	6	1	1	8	2	1	0	0	10,800	1.88	0.68	2.25	ODOT
State Route	SR 43	Waynesburg Dr	0	3	3	6	1	1	1	0	11,150	3.17	0.49	2.07	ODOT



Political Unit	Street	Intersecting Street	Crashes by year			3 Year Totals					Avg Daily Traffic	Severity Index	Crash Rate per Million Vehicles	SCATS Hazard Rating	Jurisdiction
			2019	2020	2021	Crashes	Possible Injury	Non-Serious Injury	Serious Injury	Fatal					
State Route	SR 44	Alberta Beach St	0	2	1	3	0	0	0	0	5,650	1.00	0.48	0.32	ODOT
State Route	SR 44	Beeson St	2	0	0	2	0	0	0	0	5,900	1.00	0.31	0.14	ODOT
State Route	SR 44	Columbus Rd	1	0	3	4	0	1	0	0	7,800	1.75	0.47	0.73	ODOT
State Route	SR 44	Easton St	3	5	6	14	0	4	0	0	10,000	1.86	1.28	7.38	ODOT
State Route	SR 44	Georgetown St	2	0	4	6	0	4	0	0	9,000	3.00	0.61	2.43	ODOT
State Route	SR 44	Hill Church St	1	0	1	2	0	1	0	0	2,700	2.50	0.68	0.75	ODOT
State Route	SR 44	Mapleton St	0	0	1	1	0	0	0	0	2,700	1.00	0.34	0.08	ODOT
State Route	SR 44	Orchard View Dr	2	1	1	4	1	3	0	0	2,900	3.75	1.26	4.20	ODOT
State Route	SR 44	SR619	3	6	3	12	3	3	0	0	9,800	2.25	1.12	6.70	ODOT
State Route	SR 44	State St SR173	8	2	4	14	1	3	2	0	10,500	2.93	1.22	11.09	ODOT
State Route	SR 44	Swamp St	0	2	0	2	0	1	0	0	6,350	2.50	0.29	0.32	ODOT
State Route	SR 93	Camelot Ave	1	0	0	1	0	0	0	0	5,300	1.00	0.17	0.04	ODOT
State Route	SR 93	Elton St	1	0	4	5	0	1	0	0	7,300	1.60	0.63	1.11	ODOT
State Route	SR 93	Orrville St	6	6	6	18	2	4	0	1	6,095	2.50	2.70	26.95	ODOT
State Route	SR 93	Patterson St	1	0	0	1	0	1	0	0	4,650	4.00	0.20	0.17	ODOT
State Route	SR 93	Sarbaugh St	0	0	0	0	0	0	0	0	6,050	0.00	0.00	0.00	ODOT
State Route	SR 93	Sinclair St	0	0	0	0	0	0	0	0	3,635	0.00	0.00	0.00	ODOT
State Route	SR 93	SR172	4	4	4	12	2	0	0	1	10,140	2.25	1.08	6.48	ODOT
State Route	SR 93	SR241 Barrs	3	3	10	16	1	2	0	0	10,985	1.50	1.33	7.09	ODOT
State Route	SR 93	SR241 S Jct	4	4	1	9	2	2	0	0	9,000	2.11	0.91	3.85	ODOT
State Route	SR 93	Strausser St	1	1	0	2	0	0	0	0	7,250	1.00	0.25	0.11	ODOT
State Route	SR 93	Wooster St	5	1	2	8	2	2	0	0	6,985	2.25	1.05	4.18	ODOT
State Route	SR153	Beck Ave	0	3	0	3	0	1	0	0	8,550	2.00	0.32	0.43	ODOT
State Route	SR153	Beechwood Ave	2	1	1	4	1	2	0	1	4,700	5.75	0.78	3.97	ODOT
State Route	SR153	Broadway Ave	3	2	3	8	4	2	0	0	12,000	2.75	0.61	2.97	ODOT
State Route	SR153	Fruitland Ave	0	1	0	1	0	1	0	0	8,800	4.00	0.10	0.09	ODOT
State Route	SR153	Lynnhaven	1	0	0	1	0	0	0	0	3,900	1.00	0.23	0.05	ODOT
State Route	SR153	Meese Rd	2	0	0	2	0	0	0	0	6,900	1.00	0.26	0.12	ODOT

Political Unit	Street	Intersecting Street	Crashes by year			3 Year Totals					Avg Daily Traffic	Severity Index	Crash Rate per Million Vehicles	SCATS Hazard Rating	Jurisdiction
			2019	2020	2021	Crashes	Possible Injury	Non-Serious Injury	Serious Injury	Fatal					
State Route	SR153	Millvale Ave	1	0	0	1	0	0	0	0	5,350	1.00	0.17	0.04	ODOT
State Route	SR153	Paris Ave	3	4	4	11	0	4	0	0	5,150	2.09	1.95	9.96	ODOT
State Route	SR153	Union Ave SR183	3	1	6	10	2	2	1	0	9,300	2.80	0.98	6.11	ODOT
State Route	SR172	Alabama Ave	4	4	8	16	3	4	1	0	6,150	2.63	2.37	22.16	ODOT
State Route	SR172	Ambrose/Delverne	1	4	1	6	1	0	0	0	23,400	1.33	0.23	0.42	ODOT
State Route	SR172	Austin Ave	2	2	3	7	1	1	0	0	16,600	1.71	0.38	1.03	ODOT
State Route	SR172	Autumn Ave	2	0	0	2	1	0	0	0	4,100	2.00	0.45	0.40	ODOT
State Route	SR172	Belfort Ave	0	0	0	0	0	0	0	0	3,700	0.00	0.00	0.00	ODOT
State Route	SR172	Bernower Ave	0	2	1	3	1	0	0	0	16,600	1.67	0.16	0.18	ODOT
State Route	SR172	Bordner Ave	2	1	5	8	1	2	0	0	20,900	2.00	0.35	1.24	ODOT
State Route	SR172	Brooklyn Ave	1	2	2	5	1	0	0	0	20,900	1.40	0.22	0.34	ODOT
State Route	SR172	Deerfield Rd	1	1	1	3	1	0	1	0	11,965	4.33	0.23	0.66	ODOT
State Route	SR172	Delaware Ave	1	1	2	4	1	0	0	0	20,900	1.50	0.17	0.23	ODOT
State Route	SR172	Elizabeth Ave	0	1	2	3	0	0	0	0	17,100	1.00	0.16	0.11	ODOT
State Route	SR172	Fairlawn Ave	1	1	1	3	0	1	0	0	23,400	2.00	0.12	0.16	ODOT
State Route	SR172	Fox Ave	0	1	0	1	0	1	0	0	3,500	4.00	0.26	0.23	ODOT
State Route	SR172	Genoa Ave	8	12	9	29	5	1	1	0	26,675	1.72	0.99	11.02	ODOT
State Route	SR172	Harding Ave	0	3	2	5	0	0	0	0	23,900	1.00	0.19	0.21	ODOT
State Route	SR172	Hinderer St	0	1	2	3	0	0	0	0	16,600	1.00	0.16	0.11	ODOT
State Route	SR172	Kenyon Ave	3	0	0	3	0	1	0	0	7,100	2.00	0.39	0.51	ODOT
State Route	SR172	Lennox Ave	0	1	2	3	0	0	0	0	17,100	1.00	0.16	0.11	ODOT
State Route	SR172	Leonard Ave	1	2	3	6	3	1	0	0	23,900	2.50	0.23	0.76	ODOT
State Route	SR172	Locke	1	0	2	3	1	1	0	0	23,900	2.67	0.11	0.20	ODOT
State Route	SR172	Manor Ave	0	1	2	3	0	0	0	0	23,400	1.00	0.12	0.08	ODOT
State Route	SR172	Marrietta Ave	2	0	1	3	1	1	0	0	5,150	2.67	0.53	0.95	ODOT
State Route	SR172	Miday Ave	0	0	2	2	1	0	0	0	3,900	2.00	0.47	0.42	ODOT
State Route	SR172	Miles Ave	1	1	3	5	1	0	0	0	23,400	1.40	0.20	0.30	ODOT
State Route	SR172	Overmont Ave	0	0	0	0	0	0	0	0	16,600	0.00	0.00	0.00	ODOT

Political Unit	Street	Intersecting Street	Crashes by year			3 Year Totals					Avg Daily Traffic	Severity Index	Crash Rate per Million Vehicles	SCATS Hazard Rating	Jurisdiction
			2019	2020	2021	Crashes	Possible Injury	Non-Serious Injury	Serious Injury	Fatal					
State Route	SR172	Paris Ave	1	1	1	3	0	2	0	0	4,750	3.00	0.58	1.15	ODOT
State Route	SR172	Parker Ave	0	0	1	1	0	1	0	0	4,250	4.00	0.21	0.19	ODOT
State Route	SR172	Perry Dr	25	19	32	76	15	9	0	0	31,400	1.75	2.21	57.98	ODOT
State Route	SR172	Rowford Ave	0	0	0	0	0	0	0	0	16,600	0.00	0.00	0.00	ODOT
State Route	SR172	Rowmont Ave	0	1	0	1	1	0	0	0	16,600	3.00	0.05	0.04	ODOT
State Route	SR172	Roxbury St	0	2	1	3	0	1	0	0	23,400	2.00	0.12	0.16	ODOT
State Route	SR172	Saratoga Ave	1	3	1	5	1	0	0	0	21,400	1.40	0.21	0.33	ODOT
State Route	SR172	Snively Ave	0	1	5	6	0	1	0	0	16,600	1.50	0.33	0.66	ODOT
State Route	SR172	Stewart Ave	4	1	2	7	2	1	0	0	23,900	2.00	0.27	0.83	ODOT
State Route	SR172	Union Ave SR183	2	7	2	11	0	1	0	1	9,250	2.27	1.09	6.03	ODOT
State Route	SR172	Westland Ave	0	2	1	3	1	0	0	0	23,900	1.67	0.11	0.13	ODOT
State Route	SR172	Whipple Ave	17	16	30	63	10	4	0	0	34,450	1.51	1.67	35.23	ODOT
State Route	SR172	Woodlawn Ave	7	2	16	25	4	3	0	0	24,150	1.68	0.94	8.82	ODOT
State Route	SR172	Wrexham Ave	1	2	1	4	0	0	0	0	23,400	1.00	0.16	0.14	ODOT
State Route	SR173	Columbus Rd & State St	3	1	2	6	0	2	2	0	6,800	4.67	0.81	5.01	ODOT
State Route	SR173	McCallum Ave	3	1	1	5	0	1	0	0	7,000	1.60	0.65	1.16	ODOT
State Route	SR173	Moulin Ave	3	0	1	4	3	1	0	0	6,850	3.25	0.53	1.54	ODOT
State Route	SR173	Paris Ave	1	1	6	8	3	2	0	0	5,950	2.50	1.23	5.45	ODOT
State Route	SR183	Bayton St	2	1	1	4	0	0	0	0	6,200	1.00	0.59	0.52	ODOT
State Route	SR183	Beech St	4	5	8	17	2	3	0	0	9,300	1.76	1.67	11.12	ODOT
State Route	SR183	Cenfield St	0	1	0	1	0	0	0	0	5,700	1.00	0.16	0.04	ODOT
State Route	SR183	Freed St	0	1	0	1	0	0	0	0	6,050	1.00	0.15	0.03	ODOT
State Route	SR183	Georgetown St	1	1	0	2	2	0	0	0	6,450	3.00	0.28	0.38	ODOT
State Route	SR183	Greenbower St	0	0	0	0	0	0	0	0	3,700	0.00	0.00	0.00	ODOT
State Route	SR183	Lewis St	0	1	1	2	0	0	0	0	3,750	1.00	0.49	0.22	ODOT
State Route	SR183	Rockhill Ave	4	1	2	7	1	1	1	0	5,100	2.86	1.25	5.57	ODOT
State Route	SR183	Salem Church St	0	2	1	3	1	1	0	0	6,500	2.67	0.42	0.75	ODOT
State Route	SR183	SR 619 & Gaskill Dr	3	3	0	6	0	1	0	0	5,990	1.50	0.91	1.83	ODOT

Political Unit	Street	Intersecting Street	Crashes by year			3 Year Totals					Avg Daily Traffic	Severity Index	Crash Rate per Million Vehicles	SCATS Hazard Rating	Jurisdiction
			2019	2020	2021	Crashes	Possible Injury	Non-Serious Injury	Serious Injury	Fatal					
State Route	SR225	Gaskill Dr	2	1	2	5	0	1	1	0	5,700	3.20	0.80	2.85	ODOT
State Route	SR225	Greenbower St	1	2	3	6	1	3	0	0	8,100	2.83	0.68	2.55	ODOT
State Route	SR225	Lexington Ave	0	0	1	1	1	0	0	0	7,650	3.00	0.12	0.08	ODOT
State Route	SR225	Lexington Ave & Knoll St	1	0	3	4	0	1	0	0	7,900	1.75	0.46	0.72	ODOT
State Route	SR225	Lowe Rd	0	1	1	2	0	0	0	0	7,800	1.00	0.23	0.10	ODOT
State Route	SR225	Price St	1	1	5	7	2	0	0	0	7,500	1.57	0.85	2.08	ODOT
State Route	SR236	Beatty St	3	1	0	4	1	0	0	0	5,800	1.50	0.63	0.84	ODOT
State Route	SR236	Erie St	1	1	4	6	1	1	0	0	7,350	1.83	0.74	1.82	ODOT
State Route	SR236	Highmill Ave	0	1	2	3	0	2	0	0	6,900	3.00	0.40	0.79	ODOT
State Route	SR236	Lafayette Dr	0	2	3	5	0	3	0	0	4,150	2.80	1.10	3.42	ODOT
State Route	SR236	Portage St	0	1	0	1	0	0	0	0	12,100	1.00	0.08	0.02	ODOT
State Route	SR236	Strausser St	1	7	6	14	1	1	0	0	7,250	1.36	1.76	7.44	ODOT
State Route	SR236	Traphagen St	5	2	6	13	3	2	0	0	8,500	1.92	1.40	7.75	ODOT
State Route	SR236	Tritts Ave	0	1	0	1	0	0	0	0	3,750	1.00	0.24	0.05	ODOT
State Route	SR241	Alabama Ave	2	0	1	3	0	1	0	0	3,310	2.00	0.83	1.10	ODOT
State Route	SR241	Caritas Cir	4	3	3	10	1	3	0	0	14,600	2.10	0.63	2.92	ODOT
State Route	SR241	Celina St	4	0	4	8	3	1	0	0	15,800	2.13	0.46	1.75	ODOT
State Route	SR241	Daytona St	0	0	1	1	0	0	0	0	9,950	1.00	0.09	0.02	ODOT
State Route	SR241	Glendevan St	2	0	0	2	0	1	0	0	13,600	2.50	0.13	0.15	ODOT
State Route	SR241	Greendale Ave	1	0	2	3	0	1	0	0	4,170	2.00	0.66	0.88	ODOT
State Route	SR241	Kensington St	3	0	0	3	0	1	0	0	13,600	2.00	0.20	0.27	ODOT
State Route	SR241	Leecrest St	2	0	1	3	0	0	0	0	10,200	1.00	0.27	0.18	ODOT
State Route	SR241	Mt Pleasant St	0	1	2	3	1	0	0	0	11,115	1.67	0.25	0.27	ODOT
State Route	SR241	Mudbrook Ave	2	4	1	7	1	0	0	0	9,650	1.29	0.66	1.32	ODOT
State Route	SR241	Oakdale St	0	1	1	2	0	0	0	0	15,300	1.00	0.12	0.05	ODOT
State Route	SR241	Parkford St	1	0	3	4	0	0	0	0	13,600	1.00	0.27	0.24	ODOT
State Route	SR241	Pontberry St	0	1	1	2	0	1	0	0	15,550	2.50	0.12	0.13	ODOT
State Route	SR241	Portage St	10	13	15	38	5	3	1	0	25,770	1.71	1.35	19.44	ODOT

Political Unit	Street	Intersecting Street	Crashes by year			3 Year Totals					Avg Daily Traffic	Severity Index	Crash Rate per Million Vehicles	SCATS Hazard Rating	Jurisdiction
			2019	2020	2021	Crashes	Possible Injury	Non-Serious Injury	Serious Injury	Fatal					
State Route	SR241	Shady Hollow Rd	1	1	1	3	0	1	0	0	13,350	2.00	0.21	0.27	ODOT
State Route	SR241	Shuffel St	12	3	9	24	1	1	0	0	13,350	1.21	1.64	10.57	ODOT
State Route	SR241	SR 687	15	10	15	40	6	5	1	0	28,050	1.88	1.30	21.69	ODOT
State Route	SR241	Strausser St	6	1	9	16	3	2	0	0	15,200	1.75	0.96	5.98	ODOT
State Route	SR241	Stuart St	1	1	0	2	1	0	0	0	9,950	2.00	0.18	0.16	ODOT
State Route	SR241	Stuhldreher St	3	3	2	8	3	1	0	0	16,750	2.13	0.44	1.65	ODOT
State Route	SR241	Thornwood St	1	1	2	4	0	0	0	0	15,550	1.00	0.23	0.21	ODOT
State Route	SR241	Traphagen St	1	3	4	8	1	1	0	0	18,100	1.63	0.40	1.17	ODOT
State Route	SR241	Willowdale Dr	1	0	1	2	0	0	0	0	9,450	1.00	0.19	0.09	ODOT
State Route	SR297	16th St SW	0	3	0	3	0	1	0	0	12,400	2.00	0.22	0.29	ODOT
State Route	SR297 Raff Ave	Southway St	19	9	8	36	4	2	0	0	20,780	1.39	1.58	17.57	ODOT
State Route	SR619	Bon Air Ave	0	0	0	0	0	0	0	0	2,750	0.00	0.00	0.00	ODOT
State Route	SR619	Cleveland Ave	7	8	2	17	1	1	1	0	24,350	1.76	0.64	4.25	ODOT
State Route	SR619	Duquette Ave	0	1	1	2	0	0	1	0	4,900	5.00	0.37	0.83	ODOT
State Route	SR619	Freshley Ave	0	0	0	0	0	0	0	0	3,450	0.00	0.00	0.00	ODOT
State Route	SR619	Hoover Ave	3	2	2	7	0	0	0	0	12,350	1.00	0.52	0.80	ODOT
State Route	SR619	Kaufman Ave	13	3	7	23	0	0	0	0	12,700	1.00	1.65	8.45	ODOT
State Route	SR619	King Church Ave	5	7	7	19	0	0	0	0	13,300	1.00	1.30	5.50	ODOT
State Route	SR619	Market Ave N	3	5	8	16	2	2	0	0	19,700	1.63	0.74	4.28	ODOT
State Route	SR619	Marlboro Ave	1	0	2	3	0	1	1	0	4,400	4.67	0.62	1.94	ODOT
State Route	SR619	McCallum Ave	3	1	5	9	5	1	0	0	4,200	2.44	1.96	9.56	ODOT
State Route	SR619	Mogadore Ave	4	6	5	15	1	2	2	0	14,450	2.60	0.95	8.21	ODOT
State Route	SR619	Oakwood Ave	0	0	0	0	0	0	0	0	12,700	0.00	0.00	0.00	ODOT
State Route	SR619	Rockhill Ave	5	3	7	15	2	2	0	0	3,850	1.67	3.56	19.75	ODOT
State Route	SR619	William Penn Ave	4	0	1	5	2	2	0	0	6,100	3.00	0.75	2.49	ODOT
State Route	SR619	Williamsburg	1	2	3	6	2	0	0	0	12,300	1.67	0.45	0.99	ODOT
State Route	SR627	Navarre Rd	7	9	10	26	5	1	0	0	11,450	1.50	2.07	17.96	ODOT
State Route	SR627	Perry Dr	1	1	1	3	0	2	0	0	7,450	3.00	0.37	0.73	ODOT

Political Unit	Street	Intersecting Street	Crashes by year			3 Year Totals					Avg Daily Traffic	Severity Index	Crash Rate per Million Vehicles	SCATS Hazard Rating	Jurisdiction
			2019	2020	2021	Crashes	Possible Injury	Non-Serious Injury	Serious Injury	Fatal					
State Route	SR627	Shepler Church Ave	2	1	3	6	0	1	0	1	7,550	3.33	0.73	3.22	ODOT
State Route	SR627	Stump Ave & Creston Ave	1	2	4	7	2	0	1	0	7,050	2.71	0.91	3.83	ODOT
State Route	SR687	Barr Ave	1	1	0	2	0	0	0	0	25,200	1.00	0.07	0.03	ODOT
State Route	SR687	Blackburn Hills & Dales	8	5	11	24	3	4	0	0	26,650	1.75	0.82	7.67	ODOT
State Route	SR687	Blake Ave	26	14	11	51	7	2	0	0	24,700	1.39	1.88	29.73	ODOT
State Route	SR687	Broad Ave	5	4	5	14	1	0	0	0	27,200	1.14	0.47	1.67	ODOT
State Route	SR687	Brunnerdale Lake O'Springs	10	13	12	35	6	5	0	0	26,150	1.77	1.22	16.83	ODOT
State Route	SR687	Clarendon Ave	1	0	3	4	0	1	0	0	24,700	1.75	0.15	0.23	ODOT
State Route	SR687	Clearview Ave	2	2	2	6	2	0	0	0	25,200	1.67	0.22	0.48	ODOT
State Route	SR687	Darlington Ave	0	2	2	4	1	1	0	0	25,500	2.25	0.14	0.29	ODOT
State Route	SR687	Demington Ave	1	0	0	1	0	0	0	0	25,500	1.00	0.04	0.01	ODOT
State Route	SR687	Dressler Rd	15	9	20	44	5	6	1	0	28,635	1.82	1.40	24.93	ODOT
State Route	SR687	East & South Blvds	2	4	4	10	0	4	0	0	22,400	2.20	0.41	1.99	ODOT
State Route	SR687	Everhard Rd	31	22	26	79	12	12	1	1	41,925	2.00	1.72	51.59	ODOT
State Route	SR687	Fleetwood Ave	2	2	6	10	0	0	0	0	19,500	1.00	0.47	1.04	ODOT
State Route	SR687	Fox Chase Ave	3	4	4	11	1	0	0	0	19,000	1.18	0.53	1.53	ODOT
State Route	SR687	Frank Ave & Sibila	11	9	16	36	8	5	0	0	30,500	1.86	1.08	16.04	ODOT
State Route	SR687	Governors Ave	3	2	3	8	1	3	0	0	18,500	2.38	0.39	1.67	ODOT
State Route	SR687	Lakeside & Westmoreland	8	2	3	13	1	3	0	0	26,750	1.85	0.44	2.37	ODOT
State Route	SR687	Midvale Ave	4	0	1	5	1	0	0	0	25,500	1.40	0.18	0.28	ODOT
State Route	SR687	Miles Ave	1	0	0	1	0	0	0	0	16,600	1.00	0.05	0.01	ODOT
State Route	SR687	Sheridan Rd	4	1	3	8	0	0	0	0	25,500	1.00	0.29	0.51	ODOT
State Route	SR687	West Blvd	3	2	2	7	1	1	0	0	20,000	1.71	0.32	0.85	ODOT
State Route	SR687	Whipple Ave	13	6	9	28	3	5	0	0	23,650	1.75	1.08	11.77	ODOT
State Route	SR800	29th St SW	0	5	0	5	1	0	0	0	12,250	1.40	0.37	0.58	ODOT
State Route	SR800	30th St SW	1	1	0	2	0	0	0	0	12,250	1.00	0.15	0.07	ODOT
State Route	SR800	40th St SW	0	0	1	1	0	0	0	0	12,500	1.00	0.07	0.02	ODOT
State Route	SR800	53rd St(Fohl)	3	0	2	5	0	3	0	0	10,050	2.80	0.45	1.41	ODOT

Political Unit	Street	Intersecting Street	Crashes by year			3 Year Totals					Avg Daily Traffic	Severity Index	Crash Rate per Million Vehicles	SCATS Hazard Rating	Jurisdiction
			2019	2020	2021	Crashes	Possible Injury	Non-Serious Injury	Serious Injury	Fatal					
State Route	SR800	Battlesburg St	1	1	1	3	0	1	0	0	6,950	2.00	0.39	0.53	ODOT
State Route	SR800	Carnwise St	0	2	2	4	0	3	0	0	13,000	3.25	0.28	0.81	ODOT
State Route	SR800	East Sparta Ave	1	0	2	3	0	0	0	0	6,800	1.00	0.40	0.27	ODOT
State Route	SR800	Faircrest St	5	4	3	12	2	2	0	0	16,950	1.83	0.65	3.16	ODOT
State Route	SR800	Farber St	1	2	0	3	0	0	0	0	5,750	1.00	0.48	0.32	ODOT
State Route	SR800	Figueroa St	1	1	1	3	0	0	0	0	12,250	1.00	0.22	0.15	ODOT
State Route	SR800	Howenstine St	1	0	0	1	0	0	0	0	7,200	1.00	0.13	0.03	ODOT
State Route	SR800	Ironwood St	0	2	2	4	1	1	0	0	12,500	2.25	0.29	0.58	ODOT
State Route	SR800	Ridge Ave N 46th St	1	0	2	3	0	2	0	0	12,000	3.00	0.23	0.46	ODOT
State Route	SR800	Ridge Ave S	2	2	4	8	0	2	1	0	12,350	2.75	0.59	2.89	ODOT
State Route	US 30	Baywood St	2	0	0	2	0	1	0	0	6,700	2.50	0.27	0.30	ODOT
State Route	US 30	Broadway Ave	8	3	3	14	3	0	0	0	14,750	1.43	0.87	3.85	ODOT
State Route	US 30	Mapleton St	0	0	0	0	0	0	0	0	6,900	0.00	0.00	0.00	ODOT
State Route	US 30	Paris Ave	3	0	0	3	0	2	0	0	7,850	3.00	0.35	0.70	ODOT
State Route	US 30	Raff Ave Ramps EB	7	2	8	17	3	6	1	0	10,150	2.88	1.53	16.64	ODOT
State Route	US 30	Raff Ave Ramps WB	1	2	11	14	2	3	1	0	14,230	2.50	0.90	6.98	ODOT
State Route	US 30	Ravenna Ave SR44	2	1	0	3	1	1	0	0	8,700	2.67	0.31	0.56	ODOT
State Route	US 30	Robertsville Ave	0	0	3	3	2	0	0	0	7,250	2.33	0.38	0.59	ODOT
State Route	US 30	SR241 Ramps EB	0	0	3	3	0	0	0	0	11,000	1.00	0.25	0.17	ODOT
State Route	US 30	SR241 Ramps WB	1	2	2	5	0	3	0	1	7,500	5.00	0.61	3.38	ODOT
State Route	US 30	SR627 Ramps EB	1	2	2	5	0	0	0	0	9,200	1.00	0.50	0.55	ODOT
State Route	US 30	SR627 Ramps WB	4	1	3	8	1	0	0	0	11,700	1.25	0.62	1.39	ODOT
State Route	US 30	Trump Ave Ramp EB	2	0	1	3	0	0	0	0	15,350	1.00	0.18	0.12	ODOT
State Route	US 30	Trump Ave Ramp WB	1	2	1	4	0	2	0	0	16,400	2.50	0.22	0.49	ODOT
State Route	US 30	Whipple Ave Ramps EB	1	0	3	4	1	1	0	0	10,100	2.25	0.36	0.72	ODOT
State Route	US 30	Whipple Ave Ramps WB	7	5	3	15	1	3	2	0	10,100	2.80	1.36	12.65	ODOT
State Route	US 30 Trump Ave	Lincoln St SR 172	22	18	26	66	5	11	2	0	27,850	1.89	2.16	60.08	ODOT
State Route	US 62	30th St	6	3	6	15	2	0	1	0	28,065	1.80	0.49	2.93	ODOT

Political Unit	Street	Intersecting Street	Crashes by year			3 Year Totals					Avg Daily Traffic	Severity Index	Crash Rate per Million Vehicles	SCATS Hazard Rating	Jurisdiction
			2019	2020	2021	Crashes	Possible Injury	Non-Serious Injury	Serious Injury	Fatal					
State Route	US 62	30th St NE & Harrisburg Ave R	3	16	17	36	3	1	1	0	41,900	1.47	0.78	9.24	ODOT
State Route	US 62	Angleway St & Pigeon Run Ave	1	0	1	2	0	0	0	0	5,600	1.00	0.33	0.14	ODOT
State Route	US 62	Beech Ave	2	11	4	17	1	3	0	1	19,500	2.29	0.80	6.90	ODOT
State Route	US 62	Beeson St Ramp NB	1	4	2	7	0	0	0	0	8,400	1.00	0.76	1.18	ODOT
State Route	US 62	Beeson St Ramp SB	2	1	0	3	0	0	0	0	3,900	1.00	0.70	0.47	ODOT
State Route	US 62	Broadway Ave	14	4	7	25	2	11	0	0	31,100	2.48	0.73	10.11	ODOT
State Route	US 62	Columbus Rd	9	8	5	22	6	0	0	0	37,050	1.55	0.54	4.09	ODOT
State Route	US 62	Gross Av	4	0	5	9	2	1	0	0	39,700	1.78	0.21	0.74	ODOT
State Route	US 62	Justus Ave & Pigeon Run Ave	5	1	4	10	0	3	0	0	5,600	1.90	1.63	6.88	ODOT
State Route	US 62	Maple Ave	19	15	7	41	6	4	0	0	40,250	1.59	0.93	13.43	ODOT
State Route	US 62	Middlebranch Ave	25	14	14	53	13	2	0	0	43,700	1.60	1.11	20.91	ODOT
State Route	US 62	Mt Eaton St	0	0	1	1	0	0	0	0	3,950	1.00	0.23	0.05	ODOT
State Route	US 62	Navarre Rd	11	8	11	30	8	5	0	0	20,900	2.03	1.31	17.76	ODOT
State Route	US 62	Nickelplate Ave	1	1	0	2	0	1	0	0	20,900	2.50	0.09	0.10	ODOT
State Route	US 62	Paris Ave	4	7	3	14	2	6	0	0	21,650	2.57	0.59	4.72	ODOT
State Route	US 62	Ravenna Ave SR44 EB Ramps	2	0	2	4	1	1	0	0	10,600	2.25	0.34	0.69	ODOT
State Route	US 62	Ravenna Ave SR44 WB Ramps	0	3	2	5	0	2	0	0	9,700	2.20	0.47	1.15	ODOT
State Route	US 62	Regent Ave	17	5	10	32	7	5	0	0	31,300	1.91	0.93	12.65	ODOT
State Route	US 62	Roosevelt Ave	5	2	5	12	1	1	1	0	36,700	2.08	0.30	1.66	ODOT
State Route	US 62	Root Ave	5	1	4	10	2	0	0	0	36,700	1.40	0.25	0.77	ODOT
State Route	US 62	Rowland Ave	16	10	11	37	4	6	1	0	39,800	1.92	0.85	13.39	ODOT
State Route	US 62	SR 93 N Junction	1	2	0	3	1	0	0	0	5,550	1.67	0.49	0.55	ODOT
State Route	US 62	SR93 Lawndell	0	1	1	2	0	1	0	0	5,250	2.50	0.35	0.39	ODOT
State Route	US 62	St Elmo Ave	11	2	6	19	2	4	0	0	39,700	1.84	0.44	3.40	ODOT
State Route	US 62	State St Ramp NB	13	1	3	17	1	1	0	0	16,000	1.29	0.97	4.74	ODOT
State Route	US 62	State St Ramp SB	0	1	1	2	1	0	0	0	8,600	2.00	0.21	0.19	ODOT
State Route	US 62	Warmington At	3	5	3	11	0	2	0	0	19,300	1.55	0.52	1.96	ODOT
State Route	US250	Alabama Ave	1	0	1	2	0	1	0	0	4,810	2.50	0.38	0.42	ODOT



Political Unit	Street	Intersecting Street	Crashes by year			3 Year Totals					Avg Daily Traffic	Severity Index	Crash Rate per Million Vehicles	SCATS Hazard Rating	Jurisdiction
			2019	2020	2021	Crashes	Possible Injury	Non-Serious Injury	Serious Injury	Fatal					
State Route	US250	SR212 & Kaylor	0	2	3	5	0	0	2	0	5,700	4.20	0.80	3.74	ODOT
Waynesburg	Canal St SR 183	Mill St SR 183	1	0	0	1	0	0	0	0	6,600	1.00	0.14	0.03	Waynesburg
Waynesburg	Lisbon St SR 183	Market St	0	0	0	0	0	0	0	0	3,550	0.00	0.00	0.00	Waynesburg
Waynesburg	Lisbon St SR171/183	Main St SR183	0	1	2	3	0	0	0	0	5,500	1.00	0.50	0.33	Waynesburg
Waynesburg	Lisbon St SR183	McKinley Ave	0	0	0	0	0	0	0	0	3,200	0.00	0.00	0.00	Waynesburg
Wilmot	Main St US250	Massillon St US62	1	3	1	5	0	0	0	0	7,910	1.00	0.58	0.64	Wilmot
Wilmot	Main St US250	Wineburg US 62	0	0	2	2	0	1	0	0	7,585	2.50	0.24	0.27	Wilmot

# Table 6 - Top-Rated Urban Locations

Street	Intersecting Street	Crashes by year			3 Year Totals					Avg Daily Traffic	Severity Index	Crash Rate per Million Vehicles	SCATS Hazard Rating	Jurisdiction
		2019	2020	2021	Crashes	Possible Injury	Non-Serious Injury	Serious Injury	Fatal					
13th/12th St NW	I-77 Ramps TM Hospital	24	14	19	57	6	7	3	0	19,600	2.00	2.65	<b>67.24</b>	Canton
12th St N	Market Ave N	11	25	22	58	5	6	1	1	20,475	1.81	2.59	<b>60.32</b>	Canton
US 30 Trump Ave	Lincoln St SR 172	22	18	26	66	5	11	2	0	27,850	1.89	2.16	<b>60.08</b>	ODOT
I-77	Belden Village & Whipple	34	23	32	89	12	14	2	0	39,750	1.92	2.04	<b>58.89</b>	ODOT
SR172	Perry Dr	25	19	32	76	15	9	0	0	31,400	1.75	2.21	<b>57.98</b>	ODOT
US 62	Harmont Ave/Lesh St	15	31	29	75	7	15	3	0	39,690	2.11	1.72	<b>54.49</b>	Canton
Everhard Rd	Whipple Ave	32	28	38	98	17	12	0	0	43,450	1.71	2.06	<b>52.93</b>	County
SR687	Everhard Rd	31	22	26	79	12	12	1	1	41,925	2.00	1.72	<b>51.59</b>	ODOT
Portage St	Strip Ave	19	16	23	58	8	7	0	0	23,200	1.64	2.28	<b>48.17</b>	County
15th St NE	Walnut Ave NE	4	8	5	17	2	5	1	0	3,230	2.59	4.80	<b>46.97</b>	Canton
Dressler Rd	Everhard Rd	23	22	23	68	10	11	0	0	41,800	1.78	1.48	<b>39.63</b>	County
6th St NW	Shorb Ave	3	3	6	12	1	1	1	1	2,250	3.00	4.87	<b>38.94</b>	Canton
30th St NW	Cleveland Ave	19	17	21	57	4	6	0	1	28,300	1.65	1.84	<b>38.40</b>	Canton
SR172	Whipple Ave	17	16	30	63	10	4	0	0	34,450	1.51	1.67	<b>35.23</b>	ODOT
Dressler Rd	Strip Ave	25	14	15	54	9	7	0	0	29,300	1.72	1.68	<b>34.76</b>	County
I-77	Portage St Ramp SB	20	17	20	57	2	7	0	0	28,650	1.44	1.82	<b>33.09</b>	ODOT
4th St NW	Whipple Ave	12	9	13	34	8	9	0	0	16,450	2.26	1.89	<b>32.28</b>	County
12th St NW	Fulton Dr	13	9	16	38	2	9	0	0	17,000	1.82	2.04	<b>31.28</b>	Canton
SR687	Blake Ave	26	14	11	51	7	2	0	0	24,700	1.39	1.88	<b>29.73</b>	ODOT
Frank Ave	Portage St	19	15	17	51	7	8	1	0	34,225	1.90	1.36	<b>29.31</b>	County
12th St NW	Perry Dr	17	17	13	47	6	2	0	0	21,560	1.38	1.99	<b>28.74</b>	County
12th St NE	Walnut Ave	8	10	10	28	5	3	1	0	11,280	1.96	2.27	<b>27.69</b>	Canton
11th St SW	Harrison Ave	2	12	10	24	4	7	0	0	9,400	2.21	2.33	<b>27.44</b>	Canton
9th St SW	Dueber Ave	5	8	7	20	4	4	1	1	8,800	2.95	2.07	<b>27.19</b>	Canton
15th St N	Market Ave N	6	10	9	25	3	8	1	0	12,030	2.52	1.90	<b>26.55</b>	Canton
30th St N	Market Ave N SR 43	13	24	12	49	4	1	0	1	26,600	1.45	1.68	<b>26.52</b>	Canton

Street	Intersecting Street	Crashes by year			3 Year Totals					Avg Daily Traffic	Severity Index	Crash Rate per Million Vehicles	SCATS Hazard Rating	Jurisdiction
		2019	2020	2021	Crashes	Possible Injury	Non-Serious Injury	Serious Injury	Fatal					
Great Lakes SR21	Walnut Ave	10	20	13	43	6	7	0	0	25,550	1.77	1.54	<b>25.94</b>	Massillon
Lake O'Springs Ave	Strausser St	8	6	5	19	2	10	0	0	8,000	2.79	2.17	<b>25.53</b>	County
SR687	Dressler Rd	15	9	20	44	5	6	1	0	28,635	1.82	1.40	<b>24.93</b>	ODOT
Parkway Blvd	State St US 62	13	19	8	40	6	3	2	0	25,350	1.93	1.44	<b>24.64</b>	Alliance
Easton St	Middlebranch Ave	15	13	6	34	6	2	0	0	15,200	1.53	2.04	<b>23.59</b>	County
Hills & Dales Rd	Whipple Ave	15	13	14	42	7	6	1	0	29,700	1.95	1.29	<b>23.52</b>	County
Bentler Ave	Werner Church St	5	2	5	12	3	3	0	0	2,800	2.25	3.91	<b>23.47</b>	County
12th St NW	Whipple Ave	16	6	15	37	7	6	2	0	27,600	2.30	1.22	<b>23.11</b>	County
Brunnerdale Ave	Hills & Dales Rd	15	14	13	42	5	9	0	0	29,200	1.88	1.31	<b>23.04</b>	County
SR241	SR 687	15	10	15	40	6	5	1	0	28,050	1.88	1.30	<b>21.69</b>	ODOT
I-77	Everhard & Mall Drive & SB Ramp	7	15	21	43	6	6	0	0	30,200	1.70	1.30	<b>21.08</b>	ODOT
13th St NW	Harrison Ave	10	9	13	32	7	5	0	0	18,800	1.91	1.55	<b>21.06</b>	Canton
US 62	Middlebranch Ave	25	14	14	53	13	2	0	0	43,700	1.60	1.11	<b>20.91</b>	ODOT
SR 43	Mt Pleasant St	5	6	4	15	3	3	0	1	6,250	2.73	2.19	<b>19.96</b>	ODOT
SR619	Rockhill Ave	5	3	7	15	2	2	0	0	3,850	1.67	3.56	<b>19.75</b>	ODOT
9th St NE	Cherry & Lawrence	7	7	4	18	3	6	1	0	9,325	2.78	1.76	<b>19.57</b>	Canton
Harrison Ave	Tuscarawas St W	19	16	10	45	4	3	0	0	28,950	1.38	1.42	<b>19.54</b>	Canton
SR241	Portage St	10	13	15	38	5	3	1	0	25,770	1.71	1.35	<b>19.44</b>	ODOT
7th St SW	Raff Ave SR297	8	7	6	21	4	4	0	0	9,200	1.95	2.08	<b>18.98</b>	Canton
Genoa Ave	Southway St	8	9	6	23	1	2	0	1	10,525	1.83	1.99	<b>18.61</b>	County
Lillian Gish Blvd	Lincoln Way SR 172	13	10	8	31	4	1	0	0	14,500	1.35	1.95	<b>18.21</b>	Massillon
Portage St	Whipple Ave	11	11	16	38	5	7	0	0	29,395	1.82	1.18	<b>18.09</b>	County
SR627	Navarre Rd	7	9	10	26	5	1	0	0	11,450	1.50	2.07	<b>17.96</b>	ODOT
US 62	Navarre Rd	11	8	11	30	8	5	0	0	20,900	2.03	1.31	<b>17.76</b>	ODOT
SR297 Raff Ave	Southway St	19	9	8	36	4	2	0	0	20,780	1.39	1.58	<b>17.57</b>	ODOT
Beechwood Ave	Sawburg & State	15	15	14	44	5	2	0	0	30,750	1.36	1.31	<b>17.41</b>	Alliance
4th St NW	Cleveland Ave	5	7	7	19	2	1	0	0	5,800	1.37	2.99	<b>17.27</b>	Canton

# Table 7 - Top Rated Rural Locations

Street	Intersecting Street	Crashes by year			3 Year Totals					Avg Daily Traffic	Severity Index	Crash Rate per Million Vehicles	SCATS Hazard Rating	Jurisdiction
		2019	2020	2021	Crashes	Possible Injury	Non-Serious Injury	Serious Injury	Fatal					
SR 93	Orrville St	6	6	6	18	2	4	0	1	6,095	2.50	2.70	<b>26.95</b>	ODOT
SR172	Alabama Ave	4	4	8	16	3	4	1	0	6,150	2.63	2.37	<b>22.16</b>	ODOT
SR 44	State St SR173	8	2	4	14	1	3	2	0	10,500	2.93	1.22	<b>11.09</b>	ODOT
State St	Werner Church St	3	3	4	10	2	1	2	0	6,150	3.30	1.48	<b>10.88</b>	County
SR153	Paris Ave	3	4	4	11	0	4	0	0	5,150	2.09	1.95	<b>9.96</b>	ODOT
SR619	McCallum Ave	3	1	5	9	5	1	0	0	4,200	2.44	1.96	<b>9.56</b>	ODOT
Fohl St	Kemary Ave	2	2	1	5	1	2	2	0	3,200	5.80	1.43	<b>9.19</b>	County
Butterbridge Rd	Erie St	1	4	3	8	1	1	2	0	5,250	3.63	1.39	<b>8.96</b>	County
Georgetown St	Paris Ave	1	2	1	4	0	2	0	1	2,050	5.25	1.78	<b>8.31</b>	County
SR 93	SR241 Barrs	3	3	10	16	1	2	0	0	10,985	1.50	1.33	<b>7.09</b>	ODOT
US 62	Beech Ave	2	11	4	17	1	3	0	1	19,500	2.29	0.80	<b>6.90</b>	ODOT
US 62	Justus Ave & Pigeon Run Ave	5	1	4	10	0	3	0	0	5,600	1.90	1.63	<b>6.88</b>	ODOT
SR 44	SR619	3	6	3	12	3	3	0	0	9,800	2.25	1.12	<b>6.70</b>	ODOT
SR 93	SR172	4	4	4	12	2	0	0	1	10,140	2.25	1.08	<b>6.48</b>	ODOT
SR153	Union Ave SR183	3	1	6	10	2	2	1	0	9,300	2.80	0.98	<b>6.11</b>	ODOT
SR172	Union Ave SR183	2	7	2	11	0	1	0	1	9,250	2.27	1.09	<b>6.03</b>	ODOT
Bison Ave	Wooster St	1	4	3	8	0	0	1	0	4,600	2.00	1.59	<b>5.64</b>	County
SR173	Paris Ave	1	1	6	8	3	2	0	0	5,950	2.50	1.23	<b>5.45</b>	ODOT
Beechwood Ave	Georgetown St	3	1	0	4	2	1	0	0	1,650	2.75	2.21	<b>5.41</b>	County
Columbus Rd	Paris Ave	2	3	1	6	1	2	0	0	3,300	2.33	1.66	<b>5.16</b>	County
SR173	Columbus Rd & State St	3	1	2	6	0	2	2	0	6,800	4.67	0.81	<b>5.01</b>	ODOT
Beechwood Ave	Cenfield St	2	2	1	5	0	2	0	0	2,350	2.20	1.94	<b>4.75</b>	County
US 62	Paris Ave	4	7	3	14	2	6	0	0	21,650	2.57	0.59	<b>4.72</b>	ODOT
SR 44	Orchard View Dr	2	1	1	4	1	3	0	0	2,900	3.75	1.26	<b>4.20</b>	ODOT
SR153	Beechwood Ave	2	1	1	4	1	2	0	1	4,700	5.75	0.78	<b>3.97</b>	ODOT
SR 93	SR241 S Jct	4	4	1	9	2	2	0	0	9,000	2.11	0.91	<b>3.85</b>	ODOT

Street	Intersecting Street	Crashes by year			3 Year Totals					Avg Daily Traffic	Severity Index	Crash Rate per Million Vehicles	SCATS Hazard Rating	Jurisdiction
		2019	2020	2021	Crashes	Possible Injury	Non-Serious Injury	Serious Injury	Fatal					
SR 21	Dolphin St SR212	2	2	2	6	0	3	1	0	7,485	3.83	0.73	<b>3.74</b>	ODOT
US250	SR212 & Kaylor	0	2	3	5	0	0	2	0	5,700	4.20	0.80	<b>3.74</b>	ODOT
US 30	SR241 Ramps WB	1	2	2	5	0	3	0	1	7,500	5.00	0.61	<b>3.38</b>	ODOT
Baywood St	Paris Ave	1	2	1	4	0	1	0	0	1,750	1.75	2.09	<b>3.24</b>	County
SR225	Greenbower St	1	2	3	6	1	3	0	0	8,100	2.83	0.68	<b>2.55</b>	ODOT
SR 44	Georgetown St	2	0	4	6	0	4	0	0	9,000	3.00	0.61	<b>2.43</b>	ODOT
Alabama Ave	Orrville St	1	1	2	4	0	1	0	0	2,700	1.75	1.35	<b>2.10</b>	County
SR225	Price St	1	1	5	7	2	0	0	0	7,500	1.57	0.85	<b>2.08</b>	ODOT
SR 43	Waynesburg Dr	0	3	3	6	1	1	1	0	11,150	3.17	0.49	<b>2.07</b>	ODOT
SR619	Marlboro Ave	1	0	2	3	0	1	1	0	4,400	4.67	0.62	<b>1.94</b>	ODOT
Hudson Ave	Sherman Church Ave	1	0	1	2	0	1	0	0	1,200	2.50	1.52	<b>1.69</b>	County
Beth Ave	Brinker St	0	0	2	2	1	0	0	0	1,000	2.00	1.83	<b>1.62</b>	Bethlehem Tw
Brinker St	Sherman Church Ave	2	0	0	2	0	2	0	0	2,100	4.00	0.87	<b>1.55</b>	County
SR173	Moulin Ave	3	0	1	4	3	1	0	0	6,850	3.25	0.53	<b>1.54</b>	ODOT
Indian Run Ave	Hill Church St	0	1	1	2	0	0	0	0	550	1.00	3.32	<b>1.47</b>	County
SR 21	Butterbridge	2	3	2	7	0	2	0	0	12,700	1.86	0.50	<b>1.45</b>	ODOT
Pigeon Run Ave	Poorman St	1	1	0	2	1	0	0	0	1,200	2.00	1.52	<b>1.35</b>	County
Dueber Ave	Fohl St	0	2	1	3	1	0	0	0	2,600	1.67	1.05	<b>1.17</b>	County
SR173	McCallum Ave	3	1	1	5	0	1	0	0	7,000	1.60	0.65	<b>1.16</b>	ODOT
SR172	Paris Ave	1	1	1	3	0	2	0	0	4,750	3.00	0.58	<b>1.15</b>	ODOT
US 62	Ravenna Ave SR44 WB Ramps	0	3	2	5	0	2	0	0	9,700	2.20	0.47	<b>1.15</b>	ODOT
Westbrook St	Willowdale Ave	2	0	1	3	1	0	0	0	2,700	1.67	1.01	<b>1.13</b>	County
SR241	Alabama Ave	2	0	1	3	0	1	0	0	3,310	2.00	0.83	<b>1.10</b>	ODOT
Beeson St	Columbus Rd & Reeder Ave	0	2	0	2	0	2	0	0	2,950	4.00	0.62	<b>1.10</b>	County

# Table 8 - Sections with Hazard Ratings Greater Than 6

Location	Street	From	To	Crashes by year			3 Year Totals					Avg Daily Traffic	Severity Index	Crash Rate per Million Vehicle-Miles	SCATS Hazard Rating
				2019	2020	2021	Crashes	Possible Injury	Non-Serious Injury	Serious Injury	Fatal				
Canton	12th St NW	Fulton Dr	Shorb Ave	10	12	18	40	3	4	0	0	9,500	1.45	15.94	<b>23.12</b>
Sugar Creek Twp	Justus Ave	Dolphin Ave	Lawndell St	3	4	4	11	0	4	1	1	1,000	3.82	4.99	<b>19.07</b>
Canton	Fulton Dr	7th St NW	12th St NW	4	2	9	15	1	4	0	1	5,500	2.67	6.53	<b>17.42</b>
Canton	12th St NE	Market Ave	Walnut Ave	8	4	8	20	3	2	0	0	8,200	1.60	10.40	<b>16.64</b>
Perry Twp	Stump Ave	Navarre Rd	Richville Ave	0	5	8	13	0	2	2	0	2,600	2.69	5.94	<b>16.00</b>
Canton	Cherry Ave	6th St NE	9th St NE	5	1	5	11	2	1	1	0	6,600	2.36	6.45	<b>15.23</b>
Osnaburg Twp	Ravenna Ave	Mapleton St	Orchard View	5	3	3	11	1	4	2	0	2,300	3.73	4.09	<b>15.23</b>
Washington Twp	Beech St	Parks Ave	Oakhill Ave	5	3	6	14	3	1	1	0	2,200	2.21	6.26	<b>13.87</b>
Osnaburg Twp	Orchard View	Indian Run	Ravenna Ave	6	4	2	12	1	3	0	1	1,500	2.83	4.54	<b>12.86</b>
Plain Twp	East Center	Harmont Ave	Columbus Rd	2	6	2	10	0	2	1	0	1,900	2.40	5.27	<b>12.64</b>
Canton	19th St NE	Gibbs Ave	Maple Ave	2	10	6	18	1	3	0	0	4,700	1.61	7.72	<b>12.43</b>
Canton	Allen Ave	23rd St SE	14th St SE	2	2	6	10	1	1	0	0	1,200	1.50	8.05	<b>12.07</b>
Canton	12th St NW	McKinley Ave	Market Ave	5	3	16	24	1	5	0	1	12,690	2.17	5.57	<b>12.06</b>
Canton	11th St SW	Maryland Ave	Harrison Ave	6	4	7	17	3	3	0	0	3,800	1.88	6.37	<b>11.99</b>
Canton	12th St NE	Gibbs Ave	Lawrence Rd	0	3	8	11	2	2	0	0	5,800	1.91	6.25	<b>11.93</b>
Canton	Maryland Ave	Navarre Rd	11th St SW	5	2	4	11	0	0	0	0	1,300	1.00	11.72	<b>11.72</b>
Canton	Cleveland Ave	6th St NW	9th St NW	3	3	5	11	0	1	0	0	5,300	1.27	8.81	<b>11.21</b>
Canton	15th St SW	Dueber Ave	Cleveland Ave	1	2	7	10	1	1	0	0	2,200	1.50	7.42	<b>11.13</b>
Canton	19th St NE	Harrisburg Rd	Midway Ave	8	4	5	17	2	3	0	0	3,300	1.76	5.95	<b>10.50</b>
Canton	Navarre Rd	Maryland Ave	Harrison Ave	5	3	5	13	3	3	0	0	3,600	2.15	4.60	<b>9.90</b>
Canton Twp	Sherman Ch	Fohl St	Faircrest St	4	7	5	16	3	3	1	0	2,100	2.44	4.05	<b>9.88</b>
Perry Twp	Southway St	Jackson Ave	Genoa Ave	4	5	8	17	1	2	1	1	4,000	2.59	3.77	<b>9.76</b>
Canton	13th/12th St NW	Harrison Ave	Monument Dr	6	7	5	18	2	3	2	0	9,600	2.61	3.73	<b>9.73</b>
Canton	Cleveland Ave	30th St NW	37th St NW	16	17	21	54	3	14	1	0	19,900	2.04	4.69	<b>9.55</b>
Canton Twp	Waynesburg Dr	Millerton St	17th St SE	10	8	8	26	3	6	1	1	11,500	2.65	3.52	<b>9.33</b>
Osnaburg Twp	Lisbon St	E Canton ECL	Belfort Ave	10	5	10	25	0	9	1	0	3,600	2.40	3.81	<b>9.15</b>

Location	Street	From	To	Crashes by year			3 Year Totals					Avg Daily Traffic	Severity Index	Crash Rate per Million Vehicle-Miles	SCATS Hazard Rating
				2019	2020	2021	Crashes	Possible Injury	Non-Serious Injury	Serious Injury	Fatal				
Canton	30th St NW	Cleveland Ave	US-62 Off Ramp	6	2	9	17	2	0	1	0	11,700	1.71	5.35	<b>9.12</b>
Canton	Broad Ave	Tuscarawas W	4th St NW	0	3	7	10	0	0	0	0	3,800	1.00	8.96	<b>8.96</b>
Canton	12th St NE	Cherry Ave	Gibbs Ave	1	5	8	14	2	1	0	0	8,300	1.50	5.83	<b>8.75</b>
Perry Twp	Tuscarawas W	Woodlawn Ave	Whipple Ave	12	23	20	55	7	7	1	1	22,400	1.98	4.24	<b>8.39</b>
Jackson Twp	Belden Vil St	Higbee Ave	Whipple Ave	9	1	8	18	3	2	1	0	17,100	2.11	3.95	<b>8.35</b>
Canton	Harrison Ave	Navarre Rd	11th St SW	3	7	12	22	0	0	0	0	6,500	1.00	8.30	<b>8.30</b>
Canton Twp	Shepler Ch	Sherman Ch	Dueber Ave	2	6	4	12	0	0	2	0	3,000	2.33	3.14	<b>7.32</b>
Canton	Maple Ave	19th St NE	30th St NE	6	2	4	12	1	0	0	0	2,100	1.17	6.18	<b>7.21</b>
Jackson Twp	Everhard Rd	Dressler Rd	Mall Main Ent	11	8	13	32	2	2	1	0	25,200	1.56	4.56	<b>7.13</b>
Canton	Dueber Ave	6th St SW	Tuscarawas W	2	3	5	10	2	0	0	0	6,900	1.40	5.07	<b>7.09</b>
Jackson Twp	Dressler Rd	Everhard Rd	University St	13	7	8	28	1	4	1	0	22,400	1.79	3.95	<b>7.05</b>
Plain Twp	Applegrove St	Market Ave	Middlebranch	10	5	2	17	4	3	0	0	2,500	2.00	3.52	<b>7.04</b>
Jackson Twp	Everhard Rd	Whipple Ave	N Canton WCL	14	4	8	26	3	2	1	0	20,400	1.77	3.94	<b>6.98</b>
Jackson Twp	Whipple Ave	Holiday St	Belden Vil St	8	5	8	21	2	4	0	0	17,400	1.76	3.86	<b>6.81</b>
Canton	Cleveland Ave	37th St NW	38th St NW	3	2	7	12	1	1	0	0	16,700	1.42	4.79	<b>6.78</b>
Jackson Twp	Fulton Dr	Frank Ave	Everhard Rd	7	4	3	14	2	4	0	0	25,600	2.14	3.16	<b>6.77</b>
Tuscarawas Twp	Millersburg Rd	Wayne Co Line	Alabama Ave	4	9	0	13	1	0	0	0	2,320	1.15	5.86	<b>6.77</b>
Osnaburg Twp	Broadway Ave	Lincoln St	Georgetown St	6	4	0	10	1	2	1	0	2,300	2.60	2.54	<b>6.61</b>
Bethlehem Twp	Fohl St	Navarre ECL	Kemary Ave	7	5	5	17	0	3	0	0	1,800	1.53	4.29	<b>6.57</b>
Jackson Twp	Portage St	Frank Ave	Strip Ave	10	4	10	24	4	2	0	0	17,800	1.58	4.12	<b>6.52</b>
Canton	17th St SW	Navarre Rd	Harrison Ave	9	2	3	14	1	1	1	0	3,780	1.93	3.37	<b>6.51</b>
Canton	Harrisburg Rd	Mahoning Rd	19th St NE	6	5	2	13	1	1	1	0	5,700	2.00	3.24	<b>6.47</b>
Canton Twp	Trump Ave	Georgetown St	Canton SCL	9	4	9	22	2	6	2	0	8,400	2.73	2.29	<b>6.26</b>
Lawrence Twp	40 Corners St	Great Lakes	Erie Ave	5	4	4	13	0	3	0	0	1,800	1.69	3.68	<b>6.22</b>
Canton	Broad Ave	4th St NW	12th St NW	5	1	4	10	2	0	0	0	4,000	1.40	4.42	<b>6.19</b>
Plain Twp	Middlebranch	Easton St	Werner Church	6	4	8	18	1	4	0	0	5,200	1.78	3.45	<b>6.14</b>
Canton	Harmont Ave	30th St NE	Atlantic Blvd	5	2	11	18	3	5	0	0	11,380	2.17	2.80	<b>6.06</b>

# Table 9 - Top-Rated Urban Sections

Location	Street	From	To	Crashes by year			3 Year Totals					Avg Daily Traffic	Severity Index	Crash Rate per Million Vehicle-Miles	SCATS Hazard Rating
				2019	2020	2021	Crashes	Possible Injury	Non-Serious Injury	Serious Injury	Fatal				
Canton	12th St NW	Fulton Dr	Shorb Ave	10	12	18	40	3	4	0	0	9,500	1.45	15.94	<b>23.12</b>
Canton	Fulton Dr	7th St NW	12th St NW	4	2	9	15	1	4	0	1	5,500	2.67	6.53	<b>17.42</b>
Canton	12th St NE	Market Ave	Walnut Ave	8	4	8	20	3	2	0	0	8,200	1.60	10.40	<b>16.64</b>
Perry Twp	Stump Ave	Navarre Rd	Richville Ave	0	5	8	13	0	2	2	0	2,600	2.69	5.94	<b>16.00</b>
Canton	Cherry Ave	6th St NE	9th St NE	5	1	5	11	2	1	1	0	6,600	2.36	6.45	<b>15.23</b>
Plain Twp	East Center	Harmont Ave	Columbus Rd	2	6	2	10	0	2	1	0	1,900	2.40	5.27	<b>12.64</b>
Canton	19th St NE	Gibbs Ave	Maple Ave	2	10	6	18	1	3	0	0	4,700	1.61	7.72	<b>12.43</b>
Canton	Allen Ave	23rd St SE	14th St SE	2	2	6	10	1	1	0	0	1,200	1.50	8.05	<b>12.07</b>
Canton	12th St NW	McKinley Ave	Market Ave	5	3	16	24	1	5	0	1	12,690	2.17	5.57	<b>12.06</b>
Canton	11th St SW	Maryland Ave	Harrison Ave	6	4	7	17	3	3	0	0	3,800	1.88	6.37	<b>11.99</b>
Canton	12th St NE	Gibbs Ave	Lawrence Rd	0	3	8	11	2	2	0	0	5,800	1.91	6.25	<b>11.93</b>
Canton	Maryland Ave	Navarre Rd	11th St SW	5	2	4	11	0	0	0	0	1,300	1.00	11.72	<b>11.72</b>
Canton	Cleveland Ave	6th St NW	9th St NW	3	3	5	11	0	1	0	0	5,300	1.27	8.81	<b>11.21</b>
Canton	15th St SW	Dueber Ave	Cleveland Ave	1	2	7	10	1	1	0	0	2,200	1.50	7.42	<b>11.13</b>
Canton	19th St NE	Harrisburg Rd	Midway Ave	8	4	5	17	2	3	0	0	3,300	1.76	5.95	<b>10.50</b>
Canton	Navarre Rd	Maryland Ave	Harrison Ave	5	3	5	13	3	3	0	0	3,600	2.15	4.60	<b>9.90</b>
Canton Twp	Sherman Ch	Fohl St	Faircrest St	4	7	5	16	3	3	1	0	2,100	2.44	4.05	<b>9.88</b>
Perry Twp	Southway St	Jackson Ave	Genoa Ave	4	5	8	17	1	2	1	1	4,000	2.59	3.77	<b>9.76</b>
Canton	13th/12th St NW	Harrison Ave	Monument Dr	6	7	5	18	2	3	2	0	9,600	2.61	3.73	<b>9.73</b>
Canton	Cleveland Ave	30th St NW	37th St NW	16	17	21	54	3	14	1	0	19,900	2.04	4.69	<b>9.55</b>
Canton Twp	Waynesburg Dr	Millerton St	17th St SE	10	8	8	26	3	6	1	1	11,500	2.65	3.52	<b>9.33</b>
Canton	30th St NW	Cleveland Ave	US-62 Off Ramp	6	2	9	17	2	0	1	0	11,700	1.71	5.35	<b>9.12</b>
Canton	Broad Ave	Tuscarawas W	4th St NW	0	3	7	10	0	0	0	0	3,800	1.00	8.96	<b>8.96</b>
Canton	12th St NE	Cherry Ave	Gibbs Ave	1	5	8	14	2	1	0	0	8,300	1.50	5.83	<b>8.75</b>
Perry Twp	Tuscarawas W	Woodlawn Ave	Whipple Ave	12	23	20	55	7	7	1	1	22,400	1.98	4.24	<b>8.39</b>
Jackson Twp	Belden Vil St	Higbee Ave	Whipple Ave	9	1	8	18	3	2	1	0	17,100	2.11	3.95	<b>8.35</b>



Location	Street	From	To	Crashes by year			3 Year Totals					Avg Daily Traffic	Severity Index	Crash Rate per Million Vehicle-Miles	SCATS Hazard Rating
				2019	2020	2021	Crashes	Possible Injury	Non-Serious Injury	Serious Injury	Fatal				
Canton	Harrison Ave	Navarre Rd	11th St SW	3	7	12	22	0	0	0	0	6,500	1.00	8.30	<b>8.30</b>
Canton Twp	Shepler Ch	Sherman Ch	Dueber Ave	2	6	4	12	0	0	2	0	3,000	2.33	3.14	<b>7.32</b>
Canton	Maple Ave	19th St NE	30th St NE	6	2	4	12	1	0	0	0	2,100	1.17	6.18	<b>7.21</b>
Jackson Twp	Everhard Rd	Dressler Rd	Mall Main Ent	11	8	13	32	2	2	1	0	25,200	1.56	4.56	<b>7.13</b>
Canton	Dueber Ave	6th St SW	Tuscarawas W	2	3	5	10	2	0	0	0	6,900	1.40	5.07	<b>7.09</b>
Jackson Twp	Dressler Rd	Everhard Rd	University St	13	7	8	28	1	4	1	0	22,400	1.79	3.95	<b>7.05</b>
Plain Twp	Applegrove St	Market Ave	Middlebranch	10	5	2	17	4	3	0	0	2,500	2.00	3.52	<b>7.04</b>
Jackson Twp	Everhard Rd	Whipple Ave	N Canton WCL	14	4	8	26	3	2	1	0	20,400	1.77	3.94	<b>6.98</b>
Jackson Twp	Whipple Ave	Holiday St	Belden Vil St	8	5	8	21	2	4	0	0	17,400	1.76	3.86	<b>6.81</b>
Canton	Cleveland Ave	37th St NW	38th St NW	3	2	7	12	1	1	0	0	16,700	1.42	4.79	<b>6.78</b>
Jackson Twp	Fulton Dr	Frank Ave	Everhard Rd	7	4	3	14	2	4	0	0	25,600	2.14	3.16	<b>6.77</b>
Osnaburg Twp	Broadway Ave	Lincoln St	Georgetown St	6	4	0	10	1	2	1	0	2,300	2.60	2.54	<b>6.61</b>
Bethlehem Twp	Fohl St	Navarre ECL	Kemary Ave	7	5	5	17	0	3	0	0	1,800	1.53	4.29	<b>6.57</b>
Jackson Twp	Portage St	Frank Ave	Strip Ave	10	4	10	24	4	2	0	0	17,800	1.58	4.12	<b>6.52</b>
Canton	17th St SW	Navarre Rd	Harrison Ave	9	2	3	14	1	1	1	0	3,780	1.93	3.37	<b>6.51</b>
Canton	Harrisburg Rd	Mahoning Rd	19th St NE	6	5	2	13	1	1	1	0	5,700	2.00	3.24	<b>6.47</b>
Canton Twp	Trump Ave	Georgetown St	Canton SCL	9	4	9	22	2	6	2	0	8,400	2.73	2.29	<b>6.26</b>
Lawrence Twp	40 Corners St	Great Lakes	Erie Ave	5	4	4	13	0	3	0	0	1,800	1.69	3.68	<b>6.22</b>
Canton	Broad Ave	4th St NW	12th St NW	5	1	4	10	2	0	0	0	4,000	1.40	4.42	<b>6.19</b>
Plain Twp	Middlebranch	Easton St	Werner Church	6	4	8	18	1	4	0	0	5,200	1.78	3.45	<b>6.14</b>
Canton	Harmont Ave	30th St NE	Atlantic Blvd	5	2	11	18	3	5	0	0	11,380	2.17	2.80	<b>6.06</b>
Plain Twp	Middlebranch	Atlantic Blvd	Martindale Rd	4	6	9	19	3	1	1	0	6,900	1.89	3.16	<b>5.99</b>
Jackson Twp	Dressler Rd	Belden Vil St	Everhard Rd	5	3	5	13	1	1	0	0	18,000	1.38	4.31	<b>5.96</b>
Canton	Cleveland Ave	15th St NW	18th St NW	4	2	4	10	2	2	0	0	11,800	2.00	2.97	<b>5.95</b>
Canton	Market Ave	12th St N	15th St N	6	5	3	14	4	1	0	0	12,060	1.79	3.31	<b>5.91</b>
Canton	Fulton Dr	25th St NW	Expressway	9	1	4	14	1	1	0	0	18,000	1.36	4.35	<b>5.91</b>
Canton Twp	Trump Ave	Lincoln St	Georgetown St	14	6	10	30	2	7	2	0	11,600	2.37	2.49	<b>5.90</b>
North Canton	Main St	Woodrow St	Applegrove St	8	0	10	18	1	2	1	0	15,600	1.89	3.08	<b>5.82</b>

# Table 10 - Top -Rated Rural Sections

Location	Street	From	To	Crashes by year			3 Year Totals					Avg Daily Traffic	Severity Index	Crash Rate per Million Vehicle-Miles	SCATS Hazard Rating
				2019	2020	2021	Crashes	Possible Injury	Non-Serious Injury	Serious Injury	Fatal				
Sugar Creek Twp	Justus Ave	Dolphin Ave	Lawndell St	3	4	4	11	0	4	1	1	1,000	3.82	4.99	<b>19.07</b>
Osnaburg Twp	Ravenna Ave	Mapleton St	Orchard View	5	3	3	11	1	4	2	0	2,300	3.73	4.09	<b>15.23</b>
Washington Twp	Beech St	Parks Ave	Oakhill Ave	5	3	6	14	3	1	1	0	2,200	2.21	6.26	<b>13.87</b>
Osnaburg Twp	Orchard View	Indian Run	Ravenna Ave	6	4	2	12	1	3	0	1	1,500	2.83	4.54	<b>12.86</b>
Osnaburg Twp	Lisbon St	E Canton ECL	Belfort Ave	10	5	10	25	0	9	1	0	3,600	2.40	3.81	<b>9.15</b>
Tuscarawas Twp	Millersburg Rd	Wayne Co Line	Alabama Ave	4	9	0	13	1	0	0	0	2,320	1.15	5.86	<b>6.77</b>
Pike Twp	Westbrook St	Cleveland Ave	Willowdale Av	5	10	0	15	0	4	0	0	1,500	1.80	3.31	<b>5.95</b>
Sugar Creek Twp	Manchester Av	Beach City NCL	Navarre Rd S	4	5	9	18	1	2	0	0	1,900	1.44	3.92	<b>5.67</b>
Lawrence Twp	Manchester Av	Wooster St	Orrville St	11	7	8	26	2	2	1	1	4,290	2.12	2.65	<b>5.60</b>
Sugar Creek Twp	Masslilon Rd	Main St	Manchester Av	9	6	10	25	2	5	1	0	3,300	2.08	2.51	<b>5.22</b>
Marlboro Twp	Marlboro Ave	Beeson St	Edison St	4	3	3	10	0	0	0	0	1,000	1.00	5.21	<b>5.21</b>
Sandy Twp	Waynesburg Dr	Elson St	Indian Run Av	8	17	13	38	3	6	5	0	10,700	2.68	1.83	<b>4.92</b>
Marlboro Twp	Ravenna Ave	Swamp St	Pontius St	4	2	5	11	2	0	3	0	5,800	3.55	1.38	<b>4.88</b>
Osnaburg Twp	Lisbon St	Belfort Ave	Parks Ave	11	1	7	19	3	2	2	0	3,500	2.47	1.95	<b>4.82</b>
Tuscarawas Twp	Manchester Av	Millersburg Rd	Expressway	5	4	1	10	2	3	0	0	2,770	2.30	2.08	<b>4.77</b>
Bethlehem Twp	Dolphin St	Erie Ave	Blough Ave	1	6	6	13	0	1	0	0	1,500	1.23	3.74	<b>4.61</b>
Marlboro Twp	Ravenna Ave	Nim Church St	Edison St	7	2	9	18	3	2	2	0	6,100	2.56	1.79	<b>4.58</b>
Lexington Twp	State St	Parks Ave	McCallum Ave	5	5	4	14	3	1	0	0	6,500	1.64	2.70	<b>4.43</b>
Bethlehem Twp	Shepler Ch	Dolphin St	Hudson Dr	5	4	2	11	1	0	0	0	1,000	1.18	3.60	<b>4.26</b>
Nimishillen Twp	State St	Columbus Rd	Parks Ave	8	7	3	18	0	1	2	0	5,300	2.06	1.94	<b>3.98</b>
Sugar Creek Twp	Sandusky Dr	Massillon Rd	Northknoll Av	8	5	8	21	1	0	1	0	5,500	1.48	2.44	<b>3.60</b>
Paris Twp	Union Ave	Minerva NCL	Freed St	6	8	6	20	4	4	0	0	5,700	2.00	1.77	<b>3.55</b>
Tuscarawas Twp	Millersburg Rd	Alabama Ave	Manchester S	9	5	6	20	2	2	0	0	3,100	1.50	2.26	<b>3.38</b>
Washington Twp	Union Ave	Bayton St	Beech St	3	3	4	10	0	5	0	0	6,800	2.50	1.35	<b>3.38</b>
Lawrence Twp	Manchester Av	Orrville St	Great Lakes	7	6	6	19	0	2	0	1	4,400	1.89	1.76	<b>3.33</b>
Lake Twp	State St	Middlebranch	Werner Church	3	5	3	11	1	2	2	0	5,700	3.18	1.04	<b>3.31</b>

Location	Street	From	To	Crashes by year			3 Year Totals					Avg Daily Traffic	Severity Index	Crash Rate per Million Vehicle-Miles	SCATS Hazard Rating
				2019	2020	2021	Crashes	Possible Injury	Non-Serious Injury	Serious Injury	Fatal				
Sugar Creek Twp	Sandusky Dr	Wayne Cl	Wineburg St	4	2	4	10	0	3	0	0	4,760	1.90	1.61	<b>3.06</b>
Marlboro Twp	Edison St	Duquette Ave	Ravenna Ave	8	6	6	20	0	2	1	0	3,900	1.70	1.76	<b>3.00</b>
Bethlehem Twp	Erie Ave	Dolphin St	Canal St	17	25	28	70	5	12	0	0	6,600	1.66	1.77	<b>2.93</b>
Paris Twp	Lincoln St	Paris Ave	Minerva WCL	7	7	13	27	2	6	0	1	7,100	2.22	1.31	<b>2.92</b>
Lawrence Twp	Erie Ave	High Mill Ave	Butterbridge	2	7	3	12	1	1	0	0	2,300	1.42	1.97	<b>2.79</b>
Paris Twp	Lisbon St	Paris Ave	Fox Ave	6	5	4	15	0	2	0	0	3,300	1.40	1.90	<b>2.66</b>
Lexington Twp	Union Ave	Armour St	Greenbower St	7	1	8	16	2	2	0	0	7,400	1.63	1.61	<b>2.61</b>
Lexington Twp	Iowa Ave	Rockhill Ave	Greenbower St	5	3	5	13	2	1	0	0	3,500	1.54	1.57	<b>2.42</b>
Osnaburg Twp	Lincoln St	Ravenna Ave	Mapleton St	14	12	14	40	4	5	0	0	6,300	1.58	1.53	<b>2.41</b>
Sandy Twp	Waynesburg Dr	Indian Run Av	Willowdale Av	7	8	5	20	1	3	0	1	10,200	2.10	1.11	<b>2.32</b>
Paris Twp	Lisbon St	Fox Ave	Union Ave	6	2	2	10	0	1	0	0	2,900	1.30	1.74	<b>2.26</b>
Sugar Creek Twp	Navarre Rd	Pigeon Run	Navarre WCL	6	8	5	19	1	3	0	0	5,100	1.58	1.39	<b>2.20</b>
Washington Twp	Union Ave	Louisville St	Cenfield St	3	4	3	10	1	1	1	0	6,000	2.30	0.92	<b>2.13</b>
Paris Twp	Lincoln St	Robertsville	Baywood St	5	9	6	20	1	4	0	0	6,100	1.70	1.15	<b>1.96</b>
Paris Twp	Union Ave	Freed St	Lisbon St	3	5	4	12	1	2	0	0	5,900	1.67	1.15	<b>1.91</b>
Canton Twp	Zwallen Way	Baum St	Sandy Ave	6	7	4	17	0	2	1	1	9,800	2.47	0.66	<b>1.64</b>
Pike Twp	Cleveland Ave	Westbrook St	Battlesburg	9	3	5	17	0	3	0	0	6,300	1.53	1.04	<b>1.60</b>
Washington Twp	Louisville St	Beechwood Ave	Union Ave	3	4	5	12	0	1	0	0	3,600	1.25	1.24	<b>1.55</b>
Minerva	Lincoln Way	Market Ave	Union Ave	3	0	10	13	2	1	0	0	11,500	1.54	1.01	<b>1.55</b>
Tuscarawas Twp	Manchester Av	Elton St	Sarbaugh St	5	4	4	13	0	0	0	0	5,600	1.00	1.40	<b>1.40</b>
Brewster	Wabash Ave	7th St	Elton St	5	3	3	11	1	0	0	0	6,800	1.18	1.01	<b>1.20</b>
Lexington Twp	Union Ave	Greenbower St	Portage Co Line	1	4	5	10	1	2	0	0	7,400	1.80	0.66	<b>1.19</b>

# Table 11 - Sections Listed Alphabetically by Location

Location	Street	From	To	Crashes by year			3 Year Totals					Avg Daily Traffic	Severity Index	Crash Rate per Million Vehicle-Miles	SCATS Hazard Rating
				2019	2020	2021	Crashes	Possible Injury	Non-Serious Injury	Serious Injury	Fatal				
Alliance	Arch Ave	Broadway St	Main St	1	0	0	1	0	0	0	0	2,500	1.00	2.05	<b>2.05</b>
Alliance	Arch Ave	College St	Milner St	0	0	1	1	0	0	0	0	5,300	1.00	0.33	<b>0.33</b>
Alliance	Arch Ave	Main St	Prospect St	0	0	0	0	0	0	0	0	2,500	0.00	0.00	<b>0.00</b>
Alliance	Arch Ave	Milner St	Summit St	0	1	1	2	0	0	0	0	4,200	1.00	1.94	<b>1.94</b>
Alliance	Arch Ave	Prospect St	Hester Ave	0	0	0	0	0	0	0	0	2,900	0.00	0.00	<b>0.00</b>
Alliance	Arch Ave	State St	College St	1	0	0	1	0	0	0	0	5,000	1.00	1.00	<b>1.00</b>
Alliance	Arch Ave	Summit St	Broadway St	0	0	0	0	0	0	0	0	4,700	0.00	0.00	<b>0.00</b>
Alliance	Beeson St	Expressway	Sawburg Ave	1	0	1	2	0	0	0	0	7,400	1.00	1.16	<b>1.16</b>
Alliance	Beeson St	Sawburg Ave	Keiters Cross	0	1	0	1	0	0	0	0	5,300	1.00	0.31	<b>0.31</b>
Alliance	Broadway St	Arch Ave	Freedom Ave	0	0	0	0	0	0	0	0	1,200	0.00	0.00	<b>0.00</b>
Alliance	Broadway St	Freedom Ave	Liberty Ave	0	0	1	1	0	1	0	0	1,000	4.00	7.48	<b>29.92</b>
Alliance	Broadway St	Liberty Ave	Mahoning Ave	2	0	1	3	2	0	0	0	1,200	2.33	4.54	<b>10.60</b>
Alliance	Broadway St	Lincoln Ave	Union Ave	1	0	1	2	0	0	0	0	1,200	1.00	3.03	<b>3.03</b>
Alliance	Broadway St	Union Ave	Arch Ave	0	0	0	0	0	0	0	0	1,600	0.00	0.00	<b>0.00</b>
Alliance	Columbia St	Arch Ave	Linden Ave	0	0	0	0	0	0	0	0	200	0.00	0.00	<b>0.00</b>
Alliance	Columbia St	Freedom Ave	Seneca Ave	0	0	0	0	0	0	0	0	200	0.00	0.00	<b>0.00</b>
Alliance	Columbia St	Linden Ave	Freedom Ave	0	0	0	0	0	0	0	0	300	0.00	0.00	<b>0.00</b>
Alliance	Columbia St	Mechanic Ave	Arch Ave	0	0	0	0	0	0	0	0	300	0.00	0.00	<b>0.00</b>
Alliance	Columbia St	Park Ave	Mechanic Ave	0	0	0	0	0	0	0	0	400	0.00	0.00	<b>0.00</b>
Alliance	Columbia St	Seneca Ave	Liberty Ave	0	0	0	0	0	0	0	0	200	0.00	0.00	<b>0.00</b>
Alliance	Columbia St	Union Ave	Park Ave	0	0	1	1	0	0	0	0	300	1.00	36.65	<b>36.65</b>
Alliance	Diehl Ct	Union Ave	Vine St	1	0	0	1	0	1	0	0	6,200	4.00	1.53	<b>6.13</b>
Alliance	Diehl Ct	Vine St	Alliance NCL	0	0	0	0	0	0	0	0	4,800	0.00	0.00	<b>0.00</b>
Alliance	Ely St	Keiters Cross	Rockhill Ave	0	1	0	1	0	0	0	0	5,100	1.00	0.38	<b>0.38</b>
Alliance	Ely St	Lincoln Ave	Union Ave	1	1	1	3	0	0	0	0	4,300	1.00	2.03	<b>2.03</b>
Alliance	Ely St	Rockhill Ave	Lincoln Ave	1	1	2	4	0	2	0	0	5,100	2.50	3.81	<b>9.52</b>

Location	Street	From	To	Crashes by year			3 Year Totals					Avg Daily Traffic	Severity Index	Crash Rate per Million Vehicle-Miles	SCATS Hazard Rating
				2019	2020	2021	Crashes	Possible Injury	Non-Serious Injury	Serious Injury	Fatal				
Alliance	Ely St	Union Ave	Hester Ave	0	1	0	1	0	0	0	0	2,900	1.00	1.50	<b>1.50</b>
Alliance	Freedom Ave	Broadway Ave	Columbia St	0	0	0	0	0	0	0	0	400	0.00	0.00	<b>0.00</b>
Alliance	Freedom Ave	Columbia St	Market St	0	0	0	0	0	0	0	0	300	0.00	0.00	<b>0.00</b>
Alliance	Freedom Ave	Main St	Patterson St	0	0	0	0	0	0	0	0	800	0.00	0.00	<b>0.00</b>
Alliance	Freedom Ave	Patterson St	Walnut Ave	1	0	0	1	0	0	0	0	1,200	1.00	2.68	<b>2.68</b>
Alliance	Freshley Ave	State St	Main St Ext	0	0	2	2	0	0	0	0	5,000	1.00	0.70	<b>0.70</b>
Alliance	Gaskill Dr	Union Ave	Walnut Ave	0	0	0	0	0	0	0	0	1,700	0.00	0.00	<b>0.00</b>
Alliance	Glamorgan St	Fernwood Blvd	Parkway Blvd	0	0	1	1	0	0	0	0	3,200	1.00	0.93	<b>0.93</b>
Alliance	Glamorgan St	Parkway Blvd	Rockhill Ave	0	0	0	0	0	0	0	0	3,100	0.00	0.00	<b>0.00</b>
Alliance	Glamorgan St	Rockhill Ave	Union Ave	0	1	1	2	0	0	0	0	3,100	1.00	1.17	<b>1.17</b>
Alliance	Glamorgan St	Sawburg Ave	Fernwood Blvd	0	1	1	2	0	0	0	0	3,600	1.00	0.86	<b>0.86</b>
Alliance	Hester Ave	Ely St	Patterson St	0	0	0	0	0	0	0	0	3,800	0.00	0.00	<b>0.00</b>
Alliance	Keiters Cross	Main St	Ely St	0	0	0	0	0	0	0	0	1,500	0.00	0.00	<b>0.00</b>
Alliance	Liberty Ave	Broadway St	Market St	0	0	1	1	0	0	0	0	2,100	1.00	3.62	<b>3.62</b>
Alliance	Liberty Ave	State St	Summit St	1	3	7	11	1	0	0	0	2,900	1.18	3.73	<b>4.41</b>
Alliance	Liberty Ave	Summit St	Broadway St	0	0	0	0	0	0	0	0	2,200	0.00	0.00	<b>0.00</b>
Alliance	Lincoln Ave	Ely St	Vine St	0	0	1	1	0	0	0	0	600	1.00	3.60	<b>3.60</b>
Alliance	Lincoln Ave	Main St	Ely St	0	0	0	0	0	0	0	0	1,500	0.00	0.00	<b>0.00</b>
Alliance	Linden Ave	Broadway St	Main St	1	0	0	1	0	0	0	0	300	1.00	17.09	<b>17.09</b>
Alliance	Linden Ave	Main St	Prospect St	0	0	0	0	0	0	0	0	200	0.00	0.00	<b>0.00</b>
Alliance	Mahoning Ave	Auld St	Summit St	0	0	1	1	1	0	0	0	2,000	3.00	1.51	<b>4.52</b>
Alliance	Mahoning Ave	Broadway St	Patterson St	0	1	0	1	0	0	0	0	1,300	1.00	2.50	<b>2.50</b>
Alliance	Mahoning Ave	State St	Auld St	0	1	1	2	0	2	0	0	2,600	4.00	1.12	<b>4.49</b>
Alliance	Mahoning Ave	Summit St	Broadway St	0	0	0	0	0	0	0	0	2,000	0.00	0.00	<b>0.00</b>
Alliance	Main St	Arch Ave	Freedom Ave	2	0	1	3	0	0	1	0	1,900	3.67	10.01	<b>36.69</b>
Alliance	Main St	Freedom Ave	Liberty Ave	1	0	0	1	1	0	0	0	1,700	3.00	4.44	<b>13.31</b>
Alliance	Main St	Keiters Cross	Rockhill Ave	0	1	0	1	0	0	0	0	5,000	1.00	0.41	<b>0.41</b>
Alliance	Main St	Lincoln Ave	Union Ave	1	1	3	5	0	1	0	0	4,000	1.60	3.63	<b>5.81</b>

Location	Street	From	To	Crashes by year			3 Year Totals					Avg Daily Traffic	Severity Index	Crash Rate per Million Vehicle-Miles	SCATS Hazard Rating
				2019	2020	2021	Crashes	Possible Injury	Non-Serious Injury	Serious Injury	Fatal				
Alliance	Main St	Rockhill Ave	Lincoln Ave	0	0	1	1	0	0	1	0	4,400	9.00	1.10	<b>9.93</b>
Alliance	Main St	Sawburg Ave	Keiters Cross	0	1	2	3	1	0	0	0	3,700	1.67	1.30	<b>2.16</b>
Alliance	Main St	Union Ave	Arch Ave	0	1	3	4	0	0	0	0	4,500	1.00	3.44	<b>3.44</b>
Alliance	Main St Ext	Freshley Ave	Sawburg Ave	0	1	0	1	0	0	0	0	2,300	1.00	0.31	<b>0.31</b>
Alliance	Market St	Arch Ave	Freedom Ave	0	0	0	0	0	0	0	0	700	0.00	0.00	<b>0.00</b>
Alliance	Market St	Freedom Ave	Liberty Ave	0	0	0	0	0	0	0	0	400	0.00	0.00	<b>0.00</b>
Alliance	Market St	Union Ave	Arch Ave	0	0	0	0	0	0	0	0	300	0.00	0.00	<b>0.00</b>
Alliance	Mechanic Ave	Columbia St	Market St	0	0	0	0	0	0	0	0	300	0.00	0.00	<b>0.00</b>
Alliance	Mechanic Ave	Main St	Prospect St	0	0	0	0	0	0	0	0	500	0.00	0.00	<b>0.00</b>
Alliance	Mechanic Ave	Market St	Main St	0	0	0	0	0	0	0	0	500	0.00	0.00	<b>0.00</b>
Alliance	Mechanic Ave	Prospect St	Ely St	0	0	0	0	0	0	0	0	200	0.00	0.00	<b>0.00</b>
Alliance	Overlook Dr	Fernwood Blvd	Parkway Blvd	0	0	0	0	0	0	0	0	600	0.00	0.00	<b>0.00</b>
Alliance	Overlook Dr	Rockhill Ave	Union Ave	0	0	0	0	0	0	0	0	800	0.00	0.00	<b>0.00</b>
Alliance	Oxford St	Union Ave	Arch Ave	2	0	0	2	1	0	0	0	1,300	2.00	5.95	<b>11.90</b>
Alliance	Park Ave	Broadway St	Main St	0	0	0	0	0	0	0	0	500	0.00	0.00	<b>0.00</b>
Alliance	Park Ave	Main St	Prospect St	0	0	0	0	0	0	0	0	600	0.00	0.00	<b>0.00</b>
Alliance	Parkway Blvd	Glamorgan St	Oxford St	0	1	1	2	0	1	0	0	1,600	2.50	3.31	<b>8.27</b>
Alliance	Parkway Blvd	Overlook Dr	Glamorgan St	0	0	0	0	0	0	0	0	2,500	0.00	0.00	<b>0.00</b>
Alliance	Parkway Blvd	Oxford St	Main St	0	0	1	1	0	0	0	0	1,900	1.00	1.62	<b>1.62</b>
Alliance	Parkway Blvd	State St	Overlook Dr	1	0	2	3	1	0	0	0	3,100	1.67	1.82	<b>3.04</b>
Alliance	Patterson St	Freedom Ave	Webb Ave	0	2	0	2	0	0	0	0	3,700	1.00	2.53	<b>2.53</b>
Alliance	Patterson St	Hester Ave	Freedom Ave	0	0	1	1	0	0	0	0	3,200	1.00	3.03	<b>3.03</b>
Alliance	Patterson St	Webb Ave	Mahoning Ave	1	2	1	4	0	0	0	0	4,500	1.00	1.90	<b>1.90</b>
Alliance	Prospect St	Arch Ave	Main St	0	0	0	0	0	0	0	0	200	0.00	0.00	<b>0.00</b>
Alliance	Prospect St	Union Ave	Arch Ave	0	0	0	0	0	0	0	0	200	0.00	0.00	<b>0.00</b>
Alliance	River St	Walnut Ave	Webb Ave	0	1	0	1	1	0	0	0	2,000	3.00	1.54	<b>4.62</b>
Alliance	Rockhill Ave	Ely St	Vine St	0	1	0	1	0	0	0	0	1,200	1.00	1.80	<b>1.80</b>
Alliance	Rockhill Ave	Glamorgan St	Oxford St	1	0	2	3	1	0	0	0	1,400	1.67	5.70	<b>9.50</b>

Location	Street	From	To	Crashes by year			3 Year Totals					Avg Daily Traffic	Severity Index	Crash Rate per Million Vehicle-Miles	SCATS Hazard Rating
				2019	2020	2021	Crashes	Possible Injury	Non-Serious Injury	Serious Injury	Fatal				
Alliance	Rockhill Ave	Overlook Dr	Glamorgan St	1	0	0	1	0	0	0	0	1,400	1.00	2.35	<b>2.35</b>
Alliance	Rockhill Ave	Oxford St	Main St	2	0	0	2	0	0	0	0	1,300	1.00	4.78	<b>4.78</b>
Alliance	Rockhill Ave	State St	Overlook Dr	1	0	0	1	0	0	0	0	1,600	1.00	1.22	<b>1.22</b>
Alliance	Rockhill Ave	Vine St	Alliance NCL	0	0	0	0	0	0	0	0	1,700	0.00	0.00	<b>0.00</b>
Alliance	RR Overpass	Liberty Ave	Patterson St	0	0	0	0	0	0	0	0	1,700	0.00	0.00	<b>0.00</b>
Alliance	Sawburg Ave	Beeson St	Vine St	0	2	2	4	0	0	1	0	2,800	3.00	2.61	<b>7.84</b>
Alliance	Sawburg Ave	Glamorgan St	Main St	2	3	3	8	1	1	0	0	8,200	1.63	1.75	<b>2.84</b>
Alliance	Sawburg Ave	Main St	Beeson St	0	0	0	0	0	0	0	0	7,400	0.00	0.00	<b>0.00</b>
Alliance	Sawburg Ave	State St	Glamorgan St	7	2	6	15	3	2	0	0	8,800	1.80	2.08	<b>3.74</b>
Alliance	Seneca Ave	Broadway St	Main St	0	0	0	0	0	0	0	0	600	0.00	0.00	<b>0.00</b>
Alliance	State St	Arch Ave	Liberty Ave	4	3	2	9	1	1	0	0	17,100	1.56	1.81	<b>2.81</b>
Alliance	State St	Atlantic Blvd	Carnat'N Mall	8	9	8	25	2	2	1	0	15,000	1.72	1.98	<b>3.41</b>
Alliance	State St	Carnat'N Mall	Sawburg Ave	22	15	14	51	9	2	1	0	22,800	1.63	1.88	<b>3.05</b>
Alliance	State St	Liberty Ave	Mahoning Ave	0	1	4	5	0	0	0	0	16,700	1.00	0.54	<b>0.54</b>
Alliance	State St	Rockhill Ave	Union Ave	9	5	12	26	4	1	0	0	20,700	1.42	2.28	<b>3.25</b>
Alliance	State St	Sawburg Ave	Rockhill Ave	37	15	25	77	11	11	0	0	23,300	1.71	2.99	<b>5.13</b>
Alliance	State St	Union Ave	Arch Ave	3	6	4	13	0	1	0	0	18,700	1.23	2.65	<b>3.27</b>
Alliance	Summit St	Arch Ave	Liberty Ave	0	3	2	5	0	1	0	0	700	1.60	24.41	<b>39.06</b>
Alliance	Summit St	Liberty Ave	Mahoning Ave	0	0	1	1	0	0	0	0	800	1.00	2.28	<b>2.28</b>
Alliance	Summit St	Union Ave	Arch Ave	0	0	0	0	0	0	0	0	700	0.00	0.00	<b>0.00</b>
Alliance	Union Ave	Broadway St	Main St	0	0	1	1	1	0	0	0	9,300	3.00	0.56	<b>1.68</b>
Alliance	Union Ave	Diehl Ct	Vine St	0	0	0	0	0	0	0	0	4,500	0.00	0.00	<b>0.00</b>
Alliance	Union Ave	Ely St	Diehl Ct	3	1	1	5	0	1	0	0	9,800	1.60	1.35	<b>2.17</b>
Alliance	Union Ave	Glamorgan St	Broadway St	1	1	3	5	2	0	0	0	10,400	1.80	0.94	<b>1.70</b>
Alliance	Union Ave	Main St	Ely St	2	2	1	5	1	0	0	0	9,300	1.40	2.80	<b>3.93</b>
Alliance	Union Ave	Milton St	State St	3	0	4	7	1	0	0	0	7,900	1.29	1.88	<b>2.42</b>
Alliance	Union Ave	Overlook Dr	Glamorgan St	2	1	0	3	1	0	0	0	10,900	1.67	0.91	<b>1.52</b>
Alliance	Union Ave	State St	Overlook Dr	4	2	1	7	1	0	0	0	10,200	1.29	1.34	<b>1.72</b>

Location	Street	From	To	Crashes by year			3 Year Totals					Avg Daily Traffic	Severity Index	Crash Rate per Million Vehicle-Miles	SCATS Hazard Rating
				2019	2020	2021	Crashes	Possible Injury	Non-Serious Injury	Serious Injury	Fatal				
Alliance	Union Ave	Vine St	Gaskill Dr	0	0	3	3	0	0	0	0	3,800	1.00	2.41	<b>2.41</b>
Alliance	Vine St	Diehl Ct	Union Ave	0	0	0	0	0	0	0	0	800	0.00	0.00	<b>0.00</b>
Alliance	Vine St	Klinger Ave	Rockhill Ave	0	0	1	1	0	1	0	0	2,200	4.00	0.82	<b>3.30</b>
Alliance	Vine St	Rockhill Ave	Diehl Ct	1	0	2	3	0	0	0	0	2,200	1.00	2.78	<b>2.78</b>
Alliance	Vine St	Sawburg Ave	Klinger Ave	0	1	1	2	0	0	0	0	2,300	1.00	1.68	<b>1.68</b>
Alliance	Vine St	Union Ave	Walnut Ave	0	0	0	0	0	0	0	0	1,200	0.00	0.00	<b>0.00</b>
Alliance	Walnut Ave	Freedom Ave	Vine St	0	0	0	0	0	0	0	0	800	0.00	0.00	<b>0.00</b>
Alliance	Walnut Ave	Vine St	River St	0	0	0	0	0	0	0	0	1,100	0.00	0.00	<b>0.00</b>
Alliance	Webb Ave	Patterson St	River St	1	0	2	3	0	0	0	0	1,400	1.00	2.91	<b>2.91</b>
Beach City	3rd Ave	Beach City SCL	Redwood St	0	1	0	1	0	1	0	0	1,500	4.00	2.11	<b>8.42</b>
Beach City	3rd Ave	Redwood St	Beach City NCL	0	0	0	0	0	0	0	0	2,000	0.00	0.00	<b>0.00</b>
Beach City	Redwood St	3rd Ave SW	Dolphin St	0	0	1	1	0	0	1	0	1,800	9.00	1.13	<b>10.16</b>
Beach City	Redwood St	Beach City WCL	3rd Ave SW	0	0	0	0	0	0	0	0	1,200	0.00	0.00	<b>0.00</b>
Bethlehem Twp	Blough Ave	Dolphin St	Canal St	0	2	0	2	0	0	0	0	800	1.00	0.47	<b>0.47</b>
Bethlehem Twp	Brinker St	Shepler Ch	Sherman Ch	1	3	1	5	0	0	0	0	500	1.00	4.47	<b>4.47</b>
Bethlehem Twp	Dolphin St	Blough Ave	Riverland Ave	6	2	1	9	2	2	2	0	1,400	3.89	4.36	<b>16.94</b>
Bethlehem Twp	Dolphin St	Erie Ave	Blough Ave	1	6	6	13	0	1	0	0	1,500	1.23	3.74	<b>4.61</b>
Bethlehem Twp	Dolphin St	Riverland Ave	Shepler Ch Av	0	0	0	0	0	0	0	0	1,600	0.00	0.00	<b>0.00</b>
Bethlehem Twp	Elton St	Carmont Ave	Navarre WCL	1	0	2	3	0	1	0	0	2,100	2.00	1.93	<b>3.86</b>
Bethlehem Twp	Erie Ave	Dolphin St	Canal St	17	25	28	70	5	12	0	0	6,600	1.66	1.77	<b>2.93</b>
Bethlehem Twp	Fohl St	Kemary Ave	Shepler Ch	3	1	0	4	0	1	0	0	2,000	1.75	1.59	<b>2.78</b>
Bethlehem Twp	Fohl St	Navarre ECL	Kemary Ave	7	5	5	17	0	3	0	0	1,800	1.53	4.29	<b>6.57</b>
Bethlehem Twp	Fohl St	Shepler Ch	Sherman Ch	4	4	3	11	2	2	0	0	2,600	1.91	2.74	<b>5.23</b>
Bethlehem Twp	Haut St	Shepler Ch	Sherman Ch	0	0	2	2	0	0	0	0	200	1.00	4.02	<b>4.02</b>
Bethlehem Twp	Hudson Dr	Market St	Shepler Ch	2	3	1	6	0	2	0	0	1,000	2.00	1.69	<b>3.38</b>
Bethlehem Twp	Hudson Dr	Shepler Ch	Sherman Ch	3	1	1	5	0	1	0	0	500	1.60	3.87	<b>6.18</b>
Bethlehem Twp	Johnsford Rd	Cardale St	Erie Ave	1	0	0	1	0	0	0	0	200	1.00	8.98	<b>8.98</b>
Bethlehem Twp	Shepler Ch	Dolphin St	Hudson Dr	5	4	2	11	1	0	0	0	1,000	1.18	3.60	<b>4.26</b>



Location	Street	From	To	Crashes by year			3 Year Totals					Avg Daily Traffic	Severity Index	Crash Rate per Million Vehicle-Miles	SCATS Hazard Rating
				2019	2020	2021	Crashes	Possible Injury	Non-Serious Injury	Serious Injury	Fatal				
Bethlehem Twp	Shepler Ch	Haut St	Fohl St	0	1	4	5	1	1	0	0	800	2.00	3.45	<b>6.90</b>
Bethlehem Twp	Shepler Ch	Hudson Dr	Haut St	1	3	1	5	0	1	0	0	600	1.60	7.40	<b>11.84</b>
Bethlehem Twp	Sherman Ch	Gracemont St	Hudson Dr	0	1	2	3	0	0	0	0	1,300	1.00	3.82	<b>3.82</b>
Bethlehem Twp	Sherman Ch	Haut St	Fohl St	3	9	1	13	3	0	0	0	1,600	1.46	3.11	<b>4.54</b>
Bethlehem Twp	Sherman Ch	Hudson Dr	Haut St	1	1	0	2	1	0	0	1	600	7.50	1.97	<b>14.80</b>
Bethlehem Twp	Sherman Ch	Tusc Co Line	Gracemont St	1	0	0	1	1	0	0	0	1,000	3.00	3.83	<b>11.50</b>
Brewster	7th St	Wabash Ave	Navarre Rd	0	0	4	4	0	0	0	0	1,600	1.00	2.42	<b>2.42</b>
Brewster	Wabash Ave	7th St	Elton St	5	3	3	11	1	0	0	0	6,800	1.18	1.01	<b>1.20</b>
Brewster	Wabash Ave	Navarre Rd N	7th St	2	3	4	9	1	1	0	0	3,800	1.56	2.04	<b>3.18</b>
Canal Fulton	Canal St	Cherry St	Market St	0	0	0	0	0	0	0	0	1,500	0.00	0.00	<b>0.00</b>
Canal Fulton	Canal St	Millfield Rd	Cherry St	0	0	2	2	0	0	0	0	1,900	1.00	0.91	<b>0.91</b>
Canal Fulton	Cherry St	Canal St	Locust St	0	0	2	2	0	0	0	0	7,500	1.00	1.56	<b>1.56</b>
Canal Fulton	Cherry St	Locust St	Strausser St	1	1	2	4	0	0	0	0	6,800	1.00	0.82	<b>0.82</b>
Canal Fulton	High St	Cherry St	Erie St	0	0	1	1	0	0	0	0	2,300	1.00	1.15	<b>1.15</b>
Canal Fulton	Locust St	Cherry St	Millfield Rd	3	5	5	13	3	1	0	0	8,200	1.69	1.26	<b>2.13</b>
Canal Fulton	Locust St	Millfield Rd	Lafayette Dr	5	4	0	9	1	1	0	0	11,200	1.56	1.49	<b>2.32</b>
Canal Fulton	Market St	Milan St	Canal St	1	1	0	2	0	0	0	0	2,500	1.00	2.99	<b>2.99</b>
Canton	2nd NE Conn	2nd St NE	Tuscarawas E	0	0	0	0	0	0	0	0	100	0.00	0.00	<b>0.00</b>
Canton	2nd NW Conn	Tuscarawas W	Shorb Ave NW	0	0	1	1	0	0	0	0	400	1.00	24.27	<b>24.27</b>
Canton	2nd St NE	Cherry Ave	Spring Ave	0	0	1	1	0	0	0	0	300	1.00	5.24	<b>5.24</b>
Canton	2nd St NE	Market Ave	Cherry Ave	4	0	1	5	0	0	0	0	600	1.00	39.00	<b>39.00</b>
Canton	2nd St NE	Spring Ave	2nd NE Conn	0	0	0	0	0	0	0	0	200	0.00	0.00	<b>0.00</b>
Canton	2nd St NW	McKinley Ave	Market Ave	2	0	3	5	0	0	0	0	700	1.00	33.43	<b>33.43</b>
Canton	2nd St NW	Shorb Ave	McKinley Ave	0	0	1	1	0	0	0	0	2,300	1.00	2.16	<b>2.16</b>
Canton	2nd St SE	Cherry Ave	Madison Ave	0	0	0	0	0	0	0	0	500	0.00	0.00	<b>0.00</b>
Canton	2nd St SE	Market Ave	Cherry Ave	0	1	0	1	0	0	0	0	900	1.00	5.15	<b>5.15</b>
Canton	2nd St SW	High Ave	McKinley Ave	0	0	1	1	0	0	0	0	700	1.00	13.72	<b>13.72</b>
Canton	2nd St SW	McKinley Ave	Market Ave	1	0	2	3	0	0	0	0	2,200	1.00	6.41	<b>6.41</b>

Location	Street	From	To	Crashes by year			3 Year Totals					Avg Daily Traffic	Severity Index	Crash Rate per Million Vehicle-Miles	SCATS Hazard Rating
				2019	2020	2021	Crashes	Possible Injury	Non-Serious Injury	Serious Injury	Fatal				
Canton	3rd SE Conn	3rd St SE	Tuscarawas E	0	0	0	0	0	0	0	0	200	0.00	0.00	0.00
Canton	3rd St NE	Belden Ave	Marietta Ave	1	0	0	1	0	0	0	0	500	1.00	2.59	2.59
Canton	3rd St NE	Cherry Ave	Spring Ave	0	0	1	1	0	0	0	0	1,000	1.00	1.30	1.30
Canton	3rd St NE	Market Ave	Cherry Ave	0	0	0	0	0	0	0	0	1,200	0.00	0.00	0.00
Canton	3rd St NE	Riverside Dr	Belden Ave	1	1	1	3	0	2	0	0	1,000	3.00	5.86	17.59
Canton	3rd St NE	Spring Ave	Rowland Ave	1	0	0	1	1	0	0	0	800	3.00	1.62	4.86
Canton	3rd St NW	McKinley Ave	Market Ave	0	0	1	1	0	0	0	0	900	1.00	5.20	5.20
Canton	3rd St NW	Raff Ave	Wertz Ave	1	1	2	4	0	0	0	0	2,000	1.00	3.76	3.76
Canton	3rd St NW	Shorb Ave	McKinley Ave	0	0	2	2	0	0	0	0	1,800	1.00	5.51	5.51
Canton	3rd St NW	Whipple Ave	Raff Ave	0	0	2	2	0	1	0	0	1,400	2.50	2.67	6.67
Canton	3rd St SE	Cherry Ave	Madison Ave	0	0	0	0	0	0	0	0	600	0.00	0.00	0.00
Canton	3rd St SE	Madison Ave	3rd SE Conn	0	0	1	1	0	0	0	0	300	1.00	4.80	4.80
Canton	3rd St SE	Main Ct	Warner Ave	0	0	0	0	0	0	0	0	200	0.00	0.00	0.00
Canton	3rd St SE	Market Ave	Cherry Ave	0	0	2	2	0	0	0	0	1,500	1.00	6.15	6.15
Canton	3rd St SW	McKinley Ave	Market Ave	2	0	0	2	1	0	0	0	1,200	2.00	7.88	15.76
Canton	3rd SW Conn	Tuscarawas W	McKinley Ave	0	0	0	0	0	0	0	0	900	0.00	0.00	0.00
Canton	4th St NE	Cherry Ave	Spring Ave	0	0	1	1	0	0	0	0	500	1.00	2.68	2.68
Canton	4th St NE	Market Ave	Cherry Ave	0	0	0	0	0	0	0	0	900	0.00	0.00	0.00
Canton	4th St NE	Spring Ave	Rowland Ave	1	0	0	1	0	0	0	0	800	1.00	1.68	1.68
Canton	4th St NW	Broad Ave	Harrison Ave	1	2	1	4	0	0	0	0	2,500	1.00	4.09	4.09
Canton	4th St NW	Fulton Dr	McKinley Ave	0	0	0	0	0	0	0	0	1,600	0.00	0.00	0.00
Canton	4th St NW	Harrison Ave	Lincoln Ave	3	1	0	4	1	0	0	0	3,000	1.50	5.27	7.90
Canton	4th St NW	McKinley Ave	Market Ave	2	0	2	4	0	0	0	0	700	1.00	26.74	26.74
Canton	4th St NW	Wertz Ave	Broad Ave	1	1	1	3	1	0	0	0	1,500	1.67	16.30	27.16
Canton	4th St SE	Main Ct	Warner Ave	0	0	0	0	0	0	0	0	900	0.00	0.00	0.00
Canton	4th St SE	Market Ave	Walnut Ave	0	0	0	0	0	0	0	0	800	0.00	0.00	0.00
Canton	4th St SE	Waynesburg Dr	Belden Ave	0	0	1	1	0	1	0	0	4,990	4.00	2.77	11.08
Canton	4th St SW	Cleveland Ave	Market Ave	1	0	0	1	0	0	0	0	2,000	1.00	4.75	4.75

Location	Street	From	To	Crashes by year			3 Year Totals					Avg Daily Traffic	Severity Index	Crash Rate per Million Vehicle-Miles	SCATS Hazard Rating
				2019	2020	2021	Crashes	Possible Injury	Non-Serious Injury	Serious Injury	Fatal				
Canton	4th St SW	High Ave	McKinley Ave	0	0	0	0	0	0	0	0	800	0.00	0.00	<b>0.00</b>
Canton	4th St SW	McKinley Ave	Cleveland Ave	0	1	0	1	0	1	0	0	1,000	4.00	9.31	<b>37.25</b>
Canton	5th St NE	Cherry Ave	Spring Ave	0	0	0	0	0	0	0	0	800	0.00	0.00	<b>0.00</b>
Canton	5th St NE	Market Ave	Cherry Ave	1	1	1	3	0	0	0	0	1,400	1.00	10.03	<b>10.03</b>
Canton	5th St NE	Riverside Dr	Schwalm Ave	0	0	0	0	0	0	0	0	600	0.00	0.00	<b>0.00</b>
Canton	5th St NE	Spring Ave	Riverside Ave	1	0	2	3	0	0	0	0	1,710	1.00	2.47	<b>2.47</b>
Canton	5th St NW	Fulton Dr	McKinley Ave	0	0	2	2	1	0	0	0	1,480	2.00	4.60	<b>9.20</b>
Canton	5th St NW	McKinley Ave	Market Ave	1	0	2	3	0	0	0	0	1,300	1.00	10.80	<b>10.80</b>
Canton	5th St SW	Schroyer Ave	Tonner Ct	0	0	0	0	0	0	0	0	600	0.00	0.00	<b>0.00</b>
Canton	5th St SW	Tonner Ct	McKinley Ave	0	2	0	2	0	0	0	0	500	1.00	8.55	<b>8.55</b>
Canton	6-8th St Con	Marion Motley Ave	Belden Ave	0	0	1	1	0	0	0	0	2,800	1.00	2.20	<b>2.20</b>
Canton	6-8th St Con	Schwalm Ave	Marion Motley Ave	0	0	0	0	0	0	0	0	1,800	0.00	0.00	<b>0.00</b>
Canton	6th St NE	Cherry Ave	Spring Ave	1	0	0	1	1	0	0	0	1,100	3.00	1.34	<b>4.02</b>
Canton	6th St NE	Market Ave	Cherry Ave	1	0	1	2	0	0	0	0	1,300	1.00	7.20	<b>7.20</b>
Canton	6th St NE	Riverside Dr	Schwalm Ave	0	0	0	0	0	0	0	0	700	0.00	0.00	<b>0.00</b>
Canton	6th St NE	Spring Ave	Riverside Ave	1	0	1	2	0	0	0	0	1,020	1.00	2.89	<b>2.89</b>
Canton	6th St NW	Fulton Dr	McKinley Ave	0	0	0	0	0	0	0	0	900	0.00	0.00	<b>0.00</b>
Canton	6th St NW	McKinley Ave	Market Ave	1	0	0	1	0	0	0	0	1,400	1.00	3.34	<b>3.34</b>
Canton	6th St SW	Bedford Ave	Harrison Ave	2	0	0	2	0	0	0	0	2,100	1.00	3.71	<b>3.71</b>
Canton	6th St SW	Bellflower Av	Maryland Ave	0	1	0	1	0	1	0	0	700	4.00	7.71	<b>30.86</b>
Canton	6th St SW	Dueber Ave	Schroyer Ave	3	1	1	5	0	1	0	0	2,600	1.60	5.99	<b>9.58</b>
Canton	6th St SW	Harrison Ave	Dueber Ave	1	0	1	2	0	0	0	0	2,100	1.00	4.41	<b>4.41</b>
Canton	6th St SW	Maryland Ave	Dartmouth Ave	1	0	2	3	0	0	0	0	700	1.00	14.17	<b>14.17</b>
Canton	6th St SW	McKinley Ave	Market Ave	0	0	0	0	0	0	0	0	800	0.00	0.00	<b>0.00</b>
Canton	6th St SW	Schroyer Ave	McKinley Ave	1	0	0	1	0	0	0	0	1,000	1.00	1.86	<b>1.86</b>
Canton	7th St NW	Fulton Dr	High Ave	1	1	1	3	0	0	0	0	500	1.00	25.00	<b>25.00</b>
Canton	7th St NW	Lawn Ave	Monument Dr	2	0	2	4	0	1	0	0	6,000	1.75	1.95	<b>3.41</b>
Canton	7th St NW	Monument Dr	Fulton Dr	0	0	1	1	0	1	0	0	2,500	4.00	1.19	<b>4.77</b>

Location	Street	From	To	Crashes by year			3 Year Totals					Avg Daily Traffic	Severity Index	Crash Rate per Million Vehicle-Miles	SCATS Hazard Rating
				2019	2020	2021	Crashes	Possible Injury	Non-Serious Injury	Serious Injury	Fatal				
Canton	8th St NE	Belden Ave	Georgetown St	2	2	5	9	0	3	0	0	2,500	2.00	3.89	<b>7.78</b>
Canton	8th St NE	Riverside Dr	Ross Ave	0	0	1	1	0	0	0	0	200	1.00	9.04	<b>9.04</b>
Canton	9th St NE	Market Ave	Cherry Ave	0	0	0	0	0	0	0	0	4,500	0.00	0.00	<b>0.00</b>
Canton	9th St NW	McKinley Ave	Market Ave	1	0	0	1	0	0	0	0	2,600	1.00	1.92	<b>1.92</b>
Canton	9th St SW	Clarendon Ave	Harrison Ave	1	0	1	2	0	0	0	0	4,000	1.00	0.56	<b>0.56</b>
Canton	9th St SW	Cleveland Ave	Market Ave	1	0	0	1	0	0	0	0	2,100	1.00	5.37	<b>5.37</b>
Canton	9th St SW	Dueber Ave	Schroyer Ave	0	1	3	4	0	0	0	0	3,400	1.00	2.80	<b>2.80</b>
Canton	9th St SW	Harrison Ave	Dueber Ave	1	0	0	1	0	0	0	0	3,600	1.00	1.28	<b>1.28</b>
Canton	9th St SW	High Ave	McKinley Ave	0	0	0	0	0	0	0	0	3,000	0.00	0.00	<b>0.00</b>
Canton	9th St SW	Maryland Ave	Clarendon Ave	1	2	2	5	0	1	0	0	3,300	1.60	1.70	<b>2.73</b>
Canton	9th St SW	McKinley Ave	Cleveland Ave	1	0	0	1	0	0	0	0	2,300	1.00	4.09	<b>4.09</b>
Canton	9th St SW	Schroyer Ave	High Ave	1	1	0	2	0	1	0	0	3,300	2.50	2.10	<b>5.26</b>
Canton	11th St SE	Cherry Ave	US-30 Ramps	0	0	0	0	0	0	0	0	5,900	0.00	0.00	<b>0.00</b>
Canton	11th St SE	Madison Ave	Warner Ave	0	0	1	1	0	0	0	0	2,010	1.00	0.97	<b>0.97</b>
Canton	11th St SE	Market St	Cherry Ave	0	0	0	0	0	0	0	0	3,200	0.00	0.00	<b>0.00</b>
Canton	11th St SE	Offramp	Madison Ave	0	0	0	0	0	0	0	0	3,600	0.00	0.00	<b>0.00</b>
Canton	11th St SW	Harrison Ave	Dueber Ave	0	1	1	2	1	0	0	0	3,100	2.00	2.99	<b>5.98</b>
Canton	11th St SW	Maryland Ave	Harrison Ave	6	4	7	17	3	3	0	0	3,800	1.88	6.37	<b>11.99</b>
Canton	11th St SW	Raff Ave	Maryland Ave	2	2	1	5	0	1	0	0	4,200	1.60	2.98	<b>4.76</b>
Canton	11th St SW	Whipple Ave	Raff Ave	4	2	2	8	0	2	0	0	3,400	1.75	4.39	<b>7.68</b>
Canton	12th St NE	Cherry Ave	Gibbs Ave	1	5	8	14	2	1	0	0	8,300	1.50	5.83	<b>8.75</b>
Canton	12th St NE	Gibbs Ave	Lawrence Rd	0	3	8	11	2	2	0	0	5,800	1.91	6.25	<b>11.93</b>
Canton	12th St NE	Lawrence Rd	Maple Ave	0	1	1	2	0	0	0	0	8,000	1.00	1.46	<b>1.46</b>
Canton	12th St NE	Market Ave	Walnut Ave	8	4	8	20	3	2	0	0	8,200	1.60	10.40	<b>16.64</b>
Canton	12th St NW	13th St NW	Wertz Ave	2	0	0	2	0	0	0	0	3,200	1.00	1.14	<b>1.14</b>
Canton	12th St NW	Fulton Dr	Shorb Ave	10	12	18	40	3	4	0	0	9,500	1.45	15.94	<b>23.12</b>
Canton	12th St NW	McKinley Ave	Market Ave	5	3	16	24	1	5	0	1	12,690	2.17	5.57	<b>12.06</b>
Canton	12th St NW	Monument Dr	Fulton Dr	3	0	4	7	1	1	0	0	11,300	1.71	1.90	<b>3.26</b>

Location	Street	From	To	Crashes by year			3 Year Totals					Avg Daily Traffic	Severity Index	Crash Rate per Million Vehicle-Miles	SCATS Hazard Rating
				2019	2020	2021	Crashes	Possible Injury	Non-Serious Injury	Serious Injury	Fatal				
Canton	12th St NW	Shorb Ave	McKinley Ave	3	3	2	8	1	2	0	0	10,400	2.00	5.32	<b>10.64</b>
Canton	12th St NW	Wertz Ave	Broad Ave	0	0	1	1	0	0	0	0	4,900	1.00	1.62	<b>1.62</b>
Canton	12th St/Lakeroad B	Broad Ave	Harrison Ave	1	0	1	2	0	1	0	0	3,200	2.50	1.82	<b>4.56</b>
Canton	13th St NW	12th St NW	Wertz Ave	2	0	0	2	0	0	0	0	11,700	1.00	0.34	<b>0.34</b>
Canton	13th St NW	Broad Ave	Harrison Ave	7	6	3	16	0	3	0	0	15,800	1.56	2.75	<b>4.30</b>
Canton	13th St NW	Wertz Ave	Broad Ave	3	1	2	6	2	0	0	0	12,400	1.67	2.74	<b>4.57</b>
Canton	13th St SW	Raff Ave	Clarendon Ave	4	2	2	8	1	0	0	0	1,700	1.25	6.01	<b>7.52</b>
Canton	13th St SW	Whipple Ave	Raff Ave	1	0	1	2	0	0	0	0	4,600	1.00	0.83	<b>0.83</b>
Canton	13th/12th St NW	Harrison Ave	Monument Dr	6	7	5	18	2	3	2	0	9,600	2.61	3.73	<b>9.73</b>
Canton	14th St SE	Market Ave	Cherry Ave	2	2	4	8	0	0	0	0	2,400	1.00	7.51	<b>7.51</b>
Canton	15th St NE	Cherry Ave	Maple Ave	3	0	2	5	0	1	0	0	1,600	1.60	4.09	<b>6.54</b>
Canton	15th St NE	Market Ave	Cherry Ave	0	0	0	0	0	0	0	0	1,000	0.00	0.00	<b>0.00</b>
Canton	15th St NW	Cleveland Ave	Harvard Ave	0	1	2	3	0	1	0	0	2,400	2.00	3.73	<b>7.46</b>
Canton	15th St NW	Harvard Ave	Market Ave	1	0	1	2	0	0	0	0	2,300	1.00	6.10	<b>6.10</b>
Canton	15th St SW	Cleveland Ave	Market Ave	0	0	2	2	0	1	0	0	1,200	2.50	4.41	<b>11.02</b>
Canton	15th St SW	Dueber Ave	Cleveland Ave	1	2	7	10	1	1	0	0	2,200	1.50	7.42	<b>11.13</b>
Canton	15th St SW	Harrison Ave	Dueber Ave	0	1	0	1	0	0	0	0	1,900	1.00	2.19	<b>2.19</b>
Canton	17th St SW	Navarre Rd	Harrison Ave	9	2	3	14	1	1	1	0	3,780	1.93	3.37	<b>6.51</b>
Canton	17th St SW	Raff Ave	Gambrinus Ave	0	0	2	2	0	0	0	0	5,100	1.00	4.11	<b>4.11</b>
Canton	18th St NW	Cleveland Ave	Market Ave	3	0	2	5	0	1	0	0	1,000	1.60	6.97	<b>11.15</b>
Canton	18th St NW	Fulton Dr	Cleveland Ave	2	0	1	3	0	0	0	0	1,000	1.00	5.30	<b>5.30</b>
Canton	19th St NE	Gibbs Ave	Maple Ave	2	10	6	18	1	3	0	0	4,700	1.61	7.72	<b>12.43</b>
Canton	19th St NE	Harrisburg Rd	Midway Ave	8	4	5	17	2	3	0	0	3,300	1.76	5.95	<b>10.50</b>
Canton	19th St NE	Maple Ave	Harrisburg Rd	1	1	0	2	0	0	0	0	7,100	1.00	1.06	<b>1.06</b>
Canton	19th St NE	Market Ave	Gibbs Ave	2	2	4	8	2	0	0	0	5,000	1.50	4.80	<b>7.20</b>
Canton	25th St NE	Harmont Ave	Daleford Ave	2	0	1	3	0	0	0	0	500	1.00	23.70	<b>23.70</b>
Canton	25th St NE	Harrisburg Rd	Harmont Ave	2	5	5	12	1	2	0	0	3,000	1.67	3.47	<b>5.78</b>
Canton	25th St NW	Cleveland Ave	Market Ave	2	4	5	11	0	0	1	0	4,200	1.73	2.63	<b>4.54</b>

Location	Street	From	To	Crashes by year			3 Year Totals					Avg Daily Traffic	Severity Index	Crash Rate per Million Vehicle-Miles	SCATS Hazard Rating
				2019	2020	2021	Crashes	Possible Injury	Non-Serious Injury	Serious Injury	Fatal				
Canton	25th St NW	Fulton Dr	Myrtle Ave	2	1	2	5	1	1	0	0	4,900	2.00	2.50	<b>5.01</b>
Canton	25th St NW	Myrtle Ave	Cleveland Ave	0	1	0	1	0	0	0	0	4,500	1.00	1.37	<b>1.37</b>
Canton	28th St NE	Market Ave	Gibbs Ave	0	1	0	1	0	0	0	0	500	1.00	7.80	<b>7.80</b>
Canton	30th St NE	Harmont Ave	Richmond Ave	1	2	1	4	0	1	0	0	1,400	1.75	5.15	<b>9.02</b>
Canton	30th St NE	Harrisburg Rd	Regent Ave	4	3	2	9	1	0	0	0	4,900	1.22	3.06	<b>3.74</b>
Canton	30th St NE	Regent Ave	Harmont Ave	1	1	5	7	2	1	0	0	4,300	2.00	2.93	<b>5.86</b>
Canton	30th St NW	Cleveland Ave	US-62 Off Ramp	6	2	9	17	2	0	1	0	11,700	1.71	5.35	<b>9.12</b>
Canton	30th St NW	Frazer Ave	Market Ave	1	0	2	3	0	0	0	0	9,600	1.00	0.57	<b>0.57</b>
Canton	30th St NW	US-62 Off Ramp	Frazer Ave	3	1	3	7	0	2	0	0	10,200	1.86	1.65	<b>3.07</b>
Canton	34th St NW	Cleveland Ave	Cromer Ave	3	0	3	6	0	0	0	0	3,000	1.00	4.02	<b>4.02</b>
Canton	37th St NW	Cleveland Ave	Frazer Ave	1	1	3	5	1	0	0	0	1,800	1.40	3.25	<b>4.54</b>
Canton	37th St NW	Frazer Ave	Market Ave	0	2	0	2	1	1	0	0	1,700	3.50	2.12	<b>7.41</b>
Canton	38th St NW	Harrison Ave	Cleveland Ave	2	3	1	6	1	0	0	0	5,700	1.33	4.71	<b>6.28</b>
Canton	38th St NW	N Guilford Ave	Harrison Ave	3	1	5	9	0	1	0	0	7,800	1.33	2.11	<b>2.81</b>
Canton	44th St NE	Market Ave	Plain Center	0	0	0	0	0	0	0	0	2,800	0.00	0.00	<b>0.00</b>
Canton	44th St NW	Cleveland Ave	Frazer Ave	2	3	4	9	0	3	0	0	4,900	2.00	1.76	<b>3.52</b>
Canton	44th St NW	Frazer Ave	Market Ave	0	1	1	2	0	0	0	0	4,300	1.00	0.95	<b>0.95</b>
Canton	55th St NE	Market Ave	Plain Center	0	0	0	0	0	0	0	0	7,700	0.00	0.00	<b>0.00</b>
Canton	Allen Ave	23rd St SE	14th St SE	2	2	6	10	1	1	0	0	1,200	1.50	8.05	<b>12.07</b>
Canton	Allen Ave	Mill St	23rd St SE	0	0	0	0	0	0	0	0	2,030	0.00	0.00	<b>0.00</b>
Canton	Arnold Ave	15th St NW	18th St NW	2	0	1	3	0	0	0	0	600	1.00	18.93	<b>18.93</b>
Canton	Atlantic Blvd	Cleveland Ave	Market Ramp	30	7	36	73	8	14	1	0	44,230	1.90	1.11	<b>2.12</b>
Canton	Atlantic Blvd	Expressway	Cleveland Ave	9	11	24	44	5	7	0	1	50,980	1.95	1.39	<b>2.71</b>
Canton	Atlantic Blvd	Harmont Ave	Broadway Ave	7	4	5	16	1	3	0	0	28,400	1.69	0.31	<b>0.53</b>
Canton	Atlantic Blvd	Regent Ave	Harmont Ave	1	1	4	6	2	0	0	0	26,400	1.67	0.41	<b>0.68</b>
Canton	Bedford Ave	9th St SW	7th St SW	1	1	1	3	0	1	1	0	1,900	4.67	7.39	<b>34.48</b>
Canton	Belden Ave	4th St SE	Tuscarawas E	0	1	0	1	0	0	0	0	4,000	1.00	1.30	<b>1.30</b>
Canton	Belden Ave	Georgetown St	8th St NE	1	2	0	3	0	0	0	0	3,600	1.00	2.20	<b>2.20</b>

Location	Street	From	To	Crashes by year			3 Year Totals					Avg Daily Traffic	Severity Index	Crash Rate per Million Vehicle-Miles	SCATS Hazard Rating
				2019	2020	2021	Crashes	Possible Injury	Non-Serious Injury	Serious Injury	Fatal				
Canton	Belden Ave	Ira Turpin Way	Mahoning Rd	0	1	0	1	0	0	0	0	2,600	1.00	1.60	<b>1.60</b>
Canton	Belden Ave	Tuscarawas E	Georgetown St	1	0	1	2	0	0	0	0	3,800	1.00	2.49	<b>2.49</b>
Canton	Bellflower Ave	11th St SW	Tuscarawas W	2	0	1	3	0	0	0	0	1,300	1.00	5.07	<b>5.07</b>
Canton	Berger Rd	Orchard View	Church St	0	1	0	1	0	0	1	0	600	9.00	1.35	<b>12.16</b>
Canton	Broad Ave	12th St NW	13th St NW	1	0	2	3	0	0	0	0	6,700	1.00	3.46	<b>3.46</b>
Canton	Broad Ave	4th St NW	12th St NW	5	1	4	10	2	0	0	0	4,000	1.40	4.42	<b>6.19</b>
Canton	Broad Ave	Tuscarawas W	4th St NW	0	3	7	10	0	0	0	0	3,800	1.00	8.96	<b>8.96</b>
Canton	Cherry Ave	11th St SE	Walnut Ave	3	2	0	5	0	1	0	0	10,900	1.60	1.10	<b>1.77</b>
Canton	Cherry Ave	12th St NE	15th St NE	1	2	4	7	1	1	0	0	3,700	1.71	4.58	<b>7.85</b>
Canton	Cherry Ave	14th St SE	11th St SE	0	1	5	6	1	0	0	0	13,200	1.33	3.49	<b>4.65</b>
Canton	Cherry Ave	15th St NE	Market Ave	3	1	1	5	0	1	0	0	2,850	1.60	3.79	<b>6.07</b>
Canton	Cherry Ave	3rd St NE	6th St NE	1	0	0	1	0	0	0	0	6,660	1.00	0.93	<b>0.93</b>
Canton	Cherry Ave	3rd St SE	Tuscarawas E	1	1	0	2	0	1	0	0	6,600	2.50	2.68	<b>6.71</b>
Canton	Cherry Ave	6th St NE	9th St NE	5	1	5	11	2	1	1	0	6,600	2.36	6.45	<b>15.23</b>
Canton	Cherry Ave	9th St NE	12th St NE	1	2	3	6	0	1	0	0	4,450	1.50	3.89	<b>5.84</b>
Canton	Cherry Ave	Sherrick Rd	14th St SE	1	0	3	4	0	1	0	0	5,700	1.75	4.30	<b>7.52</b>
Canton	Cherry Ave	Stream (SCL)	Sherrick Rd	1	2	2	5	0	1	0	0	1,300	1.60	6.27	<b>10.03</b>
Canton	Cherry Ave	Tuscarawas E	3rd St NE	0	0	0	0	0	0	0	0	7,100	0.00	0.00	<b>0.00</b>
Canton	Cherry Ave	Walnut Ave	3rd St SE	0	1	0	1	0	0	0	0	5,650	1.00	1.24	<b>1.24</b>
Canton	Clarendon Ave	11th St SW	9th St SW	1	1	1	3	1	1	0	0	600	2.67	26.53	<b>70.75</b>
Canton	Clarendon Ave	Navarre Rd	11th St SW	4	3	2	9	0	0	0	0	1,400	1.00	12.78	<b>12.78</b>
Canton	Cleveland Ave	12th St NW	McKinley Ave	3	0	2	5	1	0	0	0	5,100	1.40	5.46	<b>7.64</b>
Canton	Cleveland Ave	15th St NW	18th St NW	4	2	4	10	2	2	0	0	11,800	2.00	2.97	<b>5.95</b>
Canton	Cleveland Ave	15th St SW	McKinley Ave	1	0	4	5	0	2	0	0	3,300	2.20	3.28	<b>7.21</b>
Canton	Cleveland Ave	18th St NW	25th St NW	2	3	5	10	1	2	0	0	13,000	1.80	1.51	<b>2.72</b>
Canton	Cleveland Ave	25th St NW	Atlantic Blvd	12	4	5	21	1	0	1	0	15,400	1.48	2.64	<b>3.90</b>
Canton	Cleveland Ave	30th St NW	37th St NW	16	17	21	54	3	14	1	0	19,900	2.04	4.69	<b>9.55</b>
Canton	Cleveland Ave	37th St NW	38th St NW	3	2	7	12	1	1	0	0	16,700	1.42	4.79	<b>6.78</b>

Location	Street	From	To	Crashes by year			3 Year Totals					Avg Daily Traffic	Severity Index	Crash Rate per Million Vehicle-Miles	SCATS Hazard Rating
				2019	2020	2021	Crashes	Possible Injury	Non-Serious Injury	Serious Injury	Fatal				
Canton	Cleveland Ave	38th St NW	44th St NW	8	2	8	18	1	1	0	0	15,000	1.28	2.90	<b>3.70</b>
Canton	Cleveland Ave	3rd St NW	6th St NW	0	0	3	3	1	0	0	0	5,100	1.67	3.63	<b>6.05</b>
Canton	Cleveland Ave	3rd St SW	Tuscarawas W	2	0	0	2	0	0	0	0	2,800	1.00	6.45	<b>6.45</b>
Canton	Cleveland Ave	44th St NW	Canton NCL	2	3	4	9	1	3	0	0	15,400	2.22	1.04	<b>2.31</b>
Canton	Cleveland Ave	6th St NW	9th St NW	3	3	5	11	0	1	0	0	5,300	1.27	8.81	<b>11.21</b>
Canton	Cleveland Ave	6th St SW	3rd St SW	1	0	0	1	0	0	0	0	1,500	1.00	4.11	<b>4.11</b>
Canton	Cleveland Ave	9th St NW	12th St NW	1	4	3	8	0	4	0	0	4,600	2.50	5.38	<b>13.45</b>
Canton	Cleveland Ave	9th St SW	6th St SW	0	1	0	1	0	1	0	0	2,400	4.00	1.66	<b>6.64</b>
Canton	Cleveland Ave	Atlantic Blvd	30th St NW	2	0	1	3	0	0	0	0	24,000	1.00	1.44	<b>1.44</b>
Canton	Cleveland Ave	Bolivar Rd	Market Ave	2	2	3	7	0	0	0	0	6,200	1.00	3.09	<b>3.09</b>
Canton	Cleveland Ave	Expressway	Bolivar Rd	0	2	2	4	1	0	0	0	8,200	1.50	2.01	<b>3.02</b>
Canton	Cleveland Ave	Market Ave	15th St SW	0	1	0	1	0	0	0	0	3,900	1.00	0.79	<b>0.79</b>
Canton	Cleveland Ave	McKinley Ave	15th St NW	1	1	1	3	1	0	0	0	10,800	1.67	1.16	<b>1.94</b>
Canton	Cleveland Ave	Mill St	Expressway	12	7	5	24	2	2	0	0	17,100	1.42	3.64	<b>5.15</b>
Canton	Cleveland Ave	Navarre Rd	9th St SW	3	1	0	4	1	0	0	0	1,800	1.50	8.38	<b>12.57</b>
Canton	Cleveland Ave	Tuscarawas W	3rd St NW	5	0	2	7	0	0	0	0	3,900	1.00	16.22	<b>16.22</b>
Canton	Cleveland Ave SW	McKinley Ave	Navarre Rd	1	0	2	3	0	1	0	0	1,550	2.00	4.19	<b>8.37</b>
Canton	Connector	Walnut Ave	Cherry St SE	0	0	0	0	0	0	0	0	4,590	0.00	0.00	<b>0.00</b>
Canton	Daleford Ave	25th St NE	30th St NE	0	1	1	2	0	1	0	0	400	2.50	9.07	<b>22.68</b>
Canton	Daleford Ave	30th St NE	Lesh St	1	0	1	2	0	1	0	0	600	2.50	6.02	<b>15.06</b>
Canton	Dartmouth Ave	9th St SW	7th St SW	0	0	0	0	0	0	0	0	2,100	0.00	0.00	<b>0.00</b>
Canton	Dueber Ave	11th St SW	9th St SW	0	0	1	1	0	0	0	0	5,100	1.00	1.03	<b>1.03</b>
Canton	Dueber Ave	15th St SW	Navarre Rd	0	0	0	0	0	0	0	0	2,200	0.00	0.00	<b>0.00</b>
Canton	Dueber Ave	6th St SW	Tuscarawas W	2	3	5	10	2	0	0	0	6,900	1.40	5.07	<b>7.09</b>
Canton	Dueber Ave	9th St SW	6th St SW	1	2	0	3	0	0	0	0	5,500	1.00	2.58	<b>2.58</b>
Canton	Dueber Ave	Navarre Rd	11th St SW	1	0	3	4	0	0	0	0	3,700	1.00	3.05	<b>3.05</b>
Canton	Dueber Ave	Timken Place	15th St SW	0	0	0	0	0	0	0	0	2,700	0.00	0.00	<b>0.00</b>
Canton	Expressway	13th St NW	Fulton Dr	16	11	27	54	5	2	0	1	90,390	1.50	0.61	<b>0.92</b>



Location	Street	From	To	Crashes by year			3 Year Totals					Avg Daily Traffic	Severity Index	Crash Rate per Million Vehicle-Miles	SCATS Hazard Rating
				2019	2020	2021	Crashes	Possible Injury	Non-Serious Injury	Serious Injury	Fatal				
Canton	Expressway	6th St SW	Tuscarawas W	4	3	8	15	0	2	0	0	78,110	1.40	0.47	<b>0.66</b>
Canton	Expressway	Cherry Ave	Waynesburg Dr	5	6	12	23	2	3	0	0	35,180	1.57	0.47	<b>0.73</b>
Canton	Expressway	Cleveland Ave	US-30 Express	27	17	36	80	10	20	0	0	47,030	2.00	1.45	<b>2.91</b>
Canton	Expressway	Expressway	Cherry Ave	6	2	9	17	3	2	0	0	41,280	1.71	0.59	<b>1.01</b>
Canton	Expressway	Faircrest St	Cleveland Ave	8	10	62	80	7	17	2	0	34,230	2.01	1.16	<b>2.34</b>
Canton	Expressway	Fulton Dr	Atlantic Blvd	9	3	23	35	2	6	0	0	82,060	1.63	1.31	<b>2.13</b>
Canton	Expressway	Harrison Ave	I-77	12	1	11	24	4	3	1	0	45,140	2.04	0.66	<b>1.35</b>
Canton	Expressway	Raff Rd	Harrison Ave	8	9	7	24	1	2	1	0	40,490	1.67	0.47	<b>0.78</b>
Canton	Expressway	Tuscarawas W	13th St NW	9	7	26	42	3	6	2	0	82,720	1.95	0.56	<b>1.09</b>
Canton	Expressway	US-30 Express	6th St SW	20	17	48	85	3	9	1	0	80,840	1.48	1.14	<b>1.69</b>
Canton	Expressway	Waynesburg Dr	Trump Ave	9	4	5	18	1	1	0	0	22,300	1.28	0.47	<b>0.60</b>
Canton	Faircrest St	Shepler Ch Av	Sherman Ch Av	0	1	2	3	0	0	0	0	6,400	1.00	0.84	<b>0.84</b>
Canton	Faircrest St	Sherman Ch Av	I-77	1	2	3	6	0	1	0	0	7,900	1.50	0.88	<b>1.33</b>
Canton	Frazer Ave	30th St NW	37th St NW	0	0	1	1	0	0	0	0	800	1.00	2.26	<b>2.26</b>
Canton	Frazer Ave	37th St NW	44th St NW	0	0	0	0	0	0	0	0	800	0.00	0.00	<b>0.00</b>
Canton	Fulton Dr	12th St NW	18th St NW	6	1	4	11	0	2	0	0	5,800	1.55	2.96	<b>4.58</b>
Canton	Fulton Dr	18th St NW	25th St NW	0	0	7	7	1	1	0	0	10,300	1.71	1.46	<b>2.51</b>
Canton	Fulton Dr	25th St NW	Expressway	9	1	4	14	1	1	0	0	18,000	1.36	4.35	<b>5.91</b>
Canton	Fulton Dr	7th St NW	12th St NW	4	2	9	15	1	4	0	1	5,500	2.67	6.53	<b>17.42</b>
Canton	Fulton Dr	Shorb Ave	7th St NW	2	1	0	3	0	1	0	0	4,580	2.00	2.70	<b>5.41</b>
Canton	Fulton Dr	Tuscarawas W	Shorb Ave	0	0	0	0	0	0	0	0	5,000	0.00	0.00	<b>0.00</b>
Canton	Georgetown St	Belden Ave	Canton ECL	0	0	0	0	0	0	0	0	1,000	0.00	0.00	<b>0.00</b>
Canton	Gibbs Ave	12th St NE	19th St NE	2	2	2	6	2	0	0	0	1,800	1.67	4.50	<b>7.50</b>
Canton	Gibbs Ave	19th St NE	28th St NE	1	3	2	6	0	0	1	0	1,400	2.33	6.57	<b>15.34</b>
Canton	Harmont Ave	25th St NE	30th St NE	5	0	3	8	3	4	0	0	12,300	3.25	1.18	<b>3.83</b>
Canton	Harmont Ave	30th St NE	Atlantic Blvd	5	2	11	18	3	5	0	0	11,380	2.17	2.80	<b>6.06</b>
Canton	Harmont Ave	Canton SCL	Mahoning Rd	2	2	2	6	0	3	0	0	8,100	2.50	2.38	<b>5.95</b>
Canton	Harmont Ave	Mahoning Rd	25th St NE	0	4	2	6	0	1	0	0	9,900	1.50	1.81	<b>2.72</b>

Location	Street	From	To	Crashes by year			3 Year Totals					Avg Daily Traffic	Severity Index	Crash Rate per Million Vehicle-Miles	SCATS Hazard Rating
				2019	2020	2021	Crashes	Possible Injury	Non-Serious Injury	Serious Injury	Fatal				
Canton	Harrisburg Rd	19th St NE	25th St NE	3	0	5	8	0	1	1	0	8,200	2.38	2.60	<b>6.18</b>
Canton	Harrisburg Rd	25th St NE	30th St NE	2	0	5	7	2	0	0	0	10,100	1.57	1.22	<b>1.91</b>
Canton	Harrisburg Rd	30th St NE	Atlantic Blvd	2	0	0	2	0	0	0	0	6,100	1.00	3.65	<b>3.65</b>
Canton	Harrisburg Rd	Mahoning Rd	19th St NE	6	5	2	13	1	1	1	0	5,700	2.00	3.24	<b>6.47</b>
Canton	Harrison Ave	11th St SW	9th St SW	0	0	1	1	0	1	0	0	5,400	4.00	0.98	<b>3.91</b>
Canton	Harrison Ave	13th St NW	I-77 SB Off	0	1	0	1	0	0	0	0	7,700	1.00	0.79	<b>0.79</b>
Canton	Harrison Ave	15th St SW	Navarre Rd	1	0	1	2	0	0	0	0	10,700	1.00	1.06	<b>1.06</b>
Canton	Harrison Ave	17th St NW	Stadium Drive	1	0	3	4	1	0	0	0	2,000	1.50	3.10	<b>4.66</b>
Canton	Harrison Ave	17th St SW	15th St SW	0	1	0	1	0	0	0	0	4,600	1.00	0.88	<b>0.88</b>
Canton	Harrison Ave	25th St NW	29th St NW	2	0	1	3	0	1	0	1	4,500	5.67	0.97	<b>5.47</b>
Canton	Harrison Ave	29th St NW	38th St NW	0	1	1	2	1	0	0	0	3,600	2.00	0.80	<b>1.60</b>
Canton	Harrison Ave	4th St NW	10th St NW	0	0	1	1	0	0	0	0	3,000	1.00	2.54	<b>2.54</b>
Canton	Harrison Ave	6th St SW	Tuscarawas W	0	3	0	3	0	1	0	0	4,300	2.00	2.99	<b>5.98</b>
Canton	Harrison Ave	9th St SW	6th St SW	1	1	3	5	0	1	0	0	5,100	1.60	4.64	<b>7.42</b>
Canton	Harrison Ave	I-77 SB Off	17 St NW	1	1	0	2	1	0	0	0	1,100	2.00	2.82	<b>5.64</b>
Canton	Harrison Ave	Lakeroad Blvd	13th St NW	0	0	0	0	0	0	0	0	4,500	0.00	0.00	<b>0.00</b>
Canton	Harrison Ave	Navarre Rd	11th St SW	3	7	12	22	0	0	0	0	6,500	1.00	8.30	<b>8.30</b>
Canton	Harrison Ave	Shepler Ch	17th St SW	1	0	1	2	0	0	0	0	2,900	1.00	0.76	<b>0.76</b>
Canton	Harrison Ave	Tuscarawas W	4th St NW	0	0	0	0	0	0	0	0	3,100	0.00	0.00	<b>0.00</b>
Canton	Harvard Ave	15th St NW	19th St NW	1	0	0	1	0	0	0	0	500	1.00	5.91	<b>5.91</b>
Canton	Harvard Ave	19th St NW	25th St NW	0	0	0	0	0	0	0	0	700	0.00	0.00	<b>0.00</b>
Canton	Harvard Ave	25th St NW	30th St NW	1	0	3	4	0	0	0	0	2,000	1.00	3.62	<b>3.62</b>
Canton	Harvard Ave	30th St NW	37th St NW	0	0	0	0	0	0	0	0	700	0.00	0.00	<b>0.00</b>
Canton	High Ave NW	4th St NW	7th St NW	0	0	0	0	0	0	0	0	200	0.00	0.00	<b>0.00</b>
Canton	High Ave NW	Tuscarawas W	4th St NW	0	0	1	1	0	1	0	0	1,700	4.00	5.42	<b>21.69</b>
Canton	High Ave SW	3rd St SW	Tuscarawas W	1	0	0	1	0	0	0	0	1,000	1.00	8.95	<b>8.95</b>
Canton	High Ave SW	6th St SW	3rd St SW	0	0	0	0	0	0	0	0	800	0.00	0.00	<b>0.00</b>
Canton	Ira Turpin Way	Marion Motley Ave	Belden Ave	1	0	0	1	0	0	0	0	2,400	1.00	2.45	<b>2.45</b>

Location	Street	From	To	Crashes by year			3 Year Totals					Avg Daily Traffic	Severity Index	Crash Rate per Million Vehicle-Miles	SCATS Hazard Rating
				2019	2020	2021	Crashes	Possible Injury	Non-Serious Injury	Serious Injury	Fatal				
Canton	Ira Turpin Way	O'Jays Blvd	Marion Motley Ave	0	0	0	0	0	0	0	0	1,500	0.00	0.00	<b>0.00</b>
Canton	Kimball Rd	Allen Ave	Market Ave	2	0	0	2	0	0	0	0	600	1.00	5.30	<b>5.30</b>
Canton	Kirby Ave	Lesh St	Atlantic Blvd	0	0	0	0	0	0	0	0	1,000	0.00	0.00	<b>0.00</b>
Canton	Lakeroad Blvd	10th St NW	Harrison Ave	0	0	0	0	0	0	0	0	2,900	0.00	0.00	<b>0.00</b>
Canton	Lawn Ave	4th St NW	7th St NW	0	2	1	3	1	0	0	0	1,500	1.67	11.93	<b>19.88</b>
Canton	Lawrence Rd	Cherry Ave	12th St NE	1	1	3	5	0	1	0	0	3,100	1.60	2.27	<b>3.63</b>
Canton	Lesh St	Columbus Rd	Harmont Ave	0	0	0	0	0	0	0	0	200	0.00	0.00	<b>0.00</b>
Canton	Lesh St	Daleford Ave	Kirby Ave	0	0	0	0	0	0	0	0	2,300	0.00	0.00	<b>0.00</b>
Canton	Lesh St	Harmont Ave	Daleford Ave	1	0	1	2	0	0	0	0	2,300	1.00	3.36	<b>3.36</b>
Canton	Lincoln Ave	4th St NW	7th St NW	0	1	2	3	0	0	0	0	1,100	1.00	16.37	<b>16.37</b>
Canton	Madison St	11th St SE	3rd St SE	0	0	0	0	0	0	0	0	1,400	0.00	0.00	<b>0.00</b>
Canton	Mahoning Rd	Harmont Ave	Canton ECL	2	4	3	9	0	4	1	0	7,400	3.22	1.71	<b>5.50</b>
Canton	Mahoning Rd	Harrisburg Av	Midway Ave	5	2	6	13	1	0	0	0	7,200	1.15	1.61	<b>1.85</b>
Canton	Mahoning Rd	Maple Ave	Harrisburg Rd	2	2	2	6	0	0	0	0	9,900	1.00	2.07	<b>2.07</b>
Canton	Mahoning Rd	Midway Ave	Harmont Ave	3	1	3	7	2	2	1	0	10,700	3.57	2.31	<b>8.26</b>
Canton	Maple Ave	12th St NE	19th St NE	3	3	1	7	0	2	0	0	2,400	1.86	3.95	<b>7.33</b>
Canton	Maple Ave	19th St NE	30th St NE	6	2	4	12	1	0	0	0	2,100	1.17	6.18	<b>7.21</b>
Canton	Marion Motley Ave	6-8th St Conn	Ira Turpin Way	1	2	0	3	1	0	0	0	3,300	1.67	1.98	<b>3.30</b>
Canton	Market Ave	12th St N	15th St N	6	5	3	14	4	1	0	0	12,060	1.79	3.31	<b>5.91</b>
Canton	Market Ave	15th St N	Walnut Ave	0	0	1	1	0	0	0	0	9,000	1.00	1.32	<b>1.32</b>
Canton	Market Ave	15th St S	Navarre Rd	0	1	0	1	0	0	0	0	3,100	1.00	0.68	<b>0.68</b>
Canton	Market Ave	19th St N	25th St N	6	1	0	7	2	0	0	0	15,600	1.57	1.34	<b>2.11</b>
Canton	Market Ave	19th St NE	Walnut Ave	2	3	1	6	1	0	1	0	10,800	2.67	1.47	<b>3.91</b>
Canton	Market Ave	25th St N	28th St N	2	1	6	9	0	0	0	0	16,600	1.00	1.90	<b>1.90</b>
Canton	Market Ave	28th St N	30th St N	7	0	9	16	1	0	0	0	21,400	1.13	2.80	<b>3.15</b>
Canton	Market Ave	30th St N	37th St N	2	3	3	8	0	1	0	0	12,700	1.38	1.14	<b>1.57</b>
Canton	Market Ave	37th St N	44th St N	5	1	3	9	3	1	0	0	13,900	2.00	1.17	<b>2.35</b>
Canton	Market Ave	3rd St N	6th St N	1	0	1	2	0	0	0	0	8,330	1.00	1.49	<b>1.49</b>

Location	Street	From	To	Crashes by year			3 Year Totals					Avg Daily Traffic	Severity Index	Crash Rate per Million Vehicle-Miles	SCATS Hazard Rating
				2019	2020	2021	Crashes	Possible Injury	Non-Serious Injury	Serious Injury	Fatal				
Canton	Market Ave	3rd St S	Tuscarawas	0	0	0	0	0	0	0	0	4,100	0.00	0.00	<b>0.00</b>
Canton	Market Ave	44th St N	55th St N	3	1	2	6	0	2	0	0	15,720	2.00	0.35	<b>0.69</b>
Canton	Market Ave	6th St N	9th St N	4	2	0	6	1	2	0	0	7,300	2.33	3.43	<b>7.99</b>
Canton	Market Ave	6th St S	3rd St S	0	0	0	0	0	0	0	0	4,300	0.00	0.00	<b>0.00</b>
Canton	Market Ave	9th St N	12th St N	2	1	2	5	0	2	0	0	8,000	2.20	1.99	<b>4.39</b>
Canton	Market Ave	9th St S	6th St S	1	0	1	2	1	0	0	0	4,700	2.00	1.68	<b>3.36</b>
Canton	Market Ave	Cleveland Ave	15th St S	4	1	3	8	0	0	0	0	2,950	1.00	6.89	<b>6.89</b>
Canton	Market Ave	Navarre Rd	9th St S	0	0	0	0	0	0	0	0	4,590	0.00	0.00	<b>0.00</b>
Canton	Market Ave	Tuscarawas	3rd St N	2	0	0	2	1	0	0	0	6,400	2.00	2.82	<b>5.65</b>
Canton	Maryland Ave	11th St SW	Tuscarawas W	4	3	0	7	0	0	0	0	3,100	1.00	4.56	<b>4.56</b>
Canton	Maryland Ave	Navarre Rd	11th St SW	5	2	4	11	0	0	0	0	1,300	1.00	11.72	<b>11.72</b>
Canton	McKinley Ave	12th St NW	Cleveland Ave	2	3	1	6	0	0	1	0	4,600	2.33	7.83	<b>18.27</b>
Canton	McKinley Ave	3rd St NW	6th St NW	1	0	0	1	0	0	0	0	3,500	1.00	1.76	<b>1.76</b>
Canton	McKinley Ave	3rd St SW	Tuscarawas W	0	0	0	0	0	0	0	0	2,900	0.00	0.00	<b>0.00</b>
Canton	McKinley Ave	6th St NW	9th St NW	3	2	3	8	2	1	0	0	4,220	1.88	8.05	<b>15.09</b>
Canton	McKinley Ave	6th St SW	3rd St SW	0	0	0	0	0	0	0	0	2,900	0.00	0.00	<b>0.00</b>
Canton	McKinley Ave	9th St NW	12th St NW	3	1	1	5	0	1	0	0	3,900	1.60	4.33	<b>6.93</b>
Canton	McKinley Ave	9th St SW	6th St SW	0	2	3	5	0	0	0	0	2,300	1.00	8.63	<b>8.63</b>
Canton	McKinley Ave	Cleveland Ave	Navarre Rd	1	0	7	8	3	0	0	0	1,700	1.75	28.44	<b>49.77</b>
Canton	McKinley Ave	Navarre Rd	9th St SW	1	0	1	2	0	0	0	0	1,800	1.00	3.86	<b>3.86</b>
Canton	McKinley Ave	Tuscarawas W	3rd St NW	0	0	1	1	0	0	0	0	4,500	1.00	2.03	<b>2.03</b>
Canton	Midway Ave	Mahoning Rd	19th St NE	0	1	0	1	0	0	0	0	1,700	1.00	3.21	<b>3.21</b>
Canton	Navarre Rd	Cleveland Ave	Market Ave	0	0	0	0	0	0	0	0	3,300	0.00	0.00	<b>0.00</b>
Canton	Navarre Rd	Dueber Ave	McKinley Ave	3	2	2	7	0	1	0	0	4,200	1.43	2.22	<b>3.17</b>
Canton	Navarre Rd	Gambrinus Ave	Maryland Ave	0	3	5	8	1	4	0	0	2,200	2.75	8.49	<b>23.34</b>
Canton	Navarre Rd	Harrison Ave	Dueber Ave	0	1	1	2	0	0	0	0	5,700	1.00	1.58	<b>1.58</b>
Canton	Navarre Rd	Maryland Ave	Harrison Ave	5	3	5	13	3	3	0	0	3,600	2.15	4.60	<b>9.90</b>
Canton	Navarre Rd	McKinley Ave	Cleveland Ave	0	0	0	0	0	0	0	0	3,400	0.00	0.00	<b>0.00</b>

Location	Street	From	To	Crashes by year			3 Year Totals					Avg Daily Traffic	Severity Index	Crash Rate per Million Vehicle-Miles	SCATS Hazard Rating
				2019	2020	2021	Crashes	Possible Injury	Non-Serious Injury	Serious Injury	Fatal				
Canton	O'Jays Blvd	4th St NE	Rowland Ave	0	0	1	1	0	0	0	0	900	1.00	3.58	<b>3.58</b>
Canton	O'Jays Blvd	Rowland Ave	12th St NE	0	4	2	6	0	0	1	0	3,200	2.33	2.70	<b>6.31</b>
Canton	Parkway St	Lakeside Ave	13th St NW	0	0	0	0	0	0	0	0	1,900	0.00	0.00	<b>0.00</b>
Canton	Penn Place	Belden Ave	6-8th St Conn	1	0	0	1	0	0	0	0	1,600	1.00	4.07	<b>4.07</b>
Canton	Plain Center	44th St NE	55th St NE	2	0	1	3	0	0	0	0	2,900	1.00	0.93	<b>0.93</b>
Canton	Raff Ave	13th St SW	Tuscarawas W	3	4	3	10	0	3	0	0	8,200	1.90	1.80	<b>3.42</b>
Canton	Raff Ave	Tuscarawas W	3rd St NW	2	0	0	2	0	0	0	0	1,100	1.00	6.51	<b>6.51</b>
Canton	Richmond Ave	30h St NE	Lesh St	0	0	0	0	0	0	0	0	600	0.00	0.00	<b>0.00</b>
Canton	Rowland Ave	Spangler St	30th St NE	3	0	0	3	2	0	0	0	1,200	2.33	17.82	<b>41.59</b>
Canton	Rowland Ave	Tuscarawas E	O'Jays Blvd	0	0	0	0	0	0	0	0	1,900	0.00	0.00	<b>0.00</b>
Canton	Schroyer Ave	6th St SW	Tuscarawas W	3	0	1	4	0	0	0	0	2,400	1.00	5.87	<b>5.87</b>
Canton	Schroyer Ave	9th St SW	6th St SW	0	0	0	0	0	0	0	0	1,400	0.00	0.00	<b>0.00</b>
Canton	Sherrick Rd	Cherry Ave	Warner Rd	2	3	4	9	0	2	0	0	1,800	1.67	6.91	<b>11.52</b>
Canton	Shorb Ave	3rd St NW	7th St NW	0	0	0	0	0	0	0	0	1,100	0.00	0.00	<b>0.00</b>
Canton	Shorb Ave	7th St NW	12th St NW	0	1	2	3	0	1	0	0	1,600	2.00	4.75	<b>9.51</b>
Canton	Timken Place	Dueber Ave	Bolivar Rd	0	0	0	0	0	0	0	0	1,450	0.00	0.00	<b>0.00</b>
Canton	Tuscarawas E	3rd SE Conn	Warner Ave	0	0	0	0	0	0	0	0	4,500	0.00	0.00	<b>0.00</b>
Canton	Tuscarawas E	Belden Ave	Canton ECL	3	1	1	5	0	2	0	0	4,700	2.20	1.86	<b>4.10</b>
Canton	Tuscarawas E	Cherry Ave	Madison Ave	0	2	2	4	0	0	0	0	6,700	1.00	0.76	<b>0.76</b>
Canton	Tuscarawas E	Madison Ave	Riverside Ave	2	0	3	5	0	2	1	0	6,500	3.80	0.98	<b>3.73</b>
Canton	Tuscarawas E	Market Ave	Cherry Ave	4	2	3	9	1	0	0	0	9,300	1.22	4.58	<b>5.59</b>
Canton	Tuscarawas E	Warner Rd	Belden Ave	2	1	2	5	1	1	0	0	4,800	2.00	2.16	<b>4.32</b>
Canton	Tuscarawas W	3rd SW Conn	2nd NW Conn	4	2	0	6	1	0	0	0	5,160	1.33	4.91	<b>6.55</b>
Canton	Tuscarawas W	3rd SW Conn	McKinley Ave	1	1	4	6	1	0	1	0	11,980	2.67	1.76	<b>4.69</b>
Canton	Tuscarawas W	Harrison Ave	3rd SW Conn	7	9	16	32	5	2	2	0	25,000	2.00	2.09	<b>4.18</b>
Canton	Tuscarawas W	McKinley Ave	Market Ave	0	0	2	2	0	0	0	0	10,000	1.00	0.93	<b>0.93</b>
Canton	Tuscarawas W	Raff Ave	Harrison Ave	19	17	32	68	5	10	2	0	25,500	1.82	2.38	<b>4.34</b>
Canton	Tuscarawas W	Whipple Ave	Raff Ave	8	4	13	25	2	5	0	0	25,800	1.76	1.78	<b>3.13</b>

Location	Street	From	To	Crashes by year			3 Year Totals					Avg Daily Traffic	Severity Index	Crash Rate per Million Vehicle-Miles	SCATS Hazard Rating
				2019	2020	2021	Crashes	Possible Injury	Non-Serious Injury	Serious Injury	Fatal				
Canton	Walnut Ave	12th St NE	9th St NE	0	1	1	2	0	0	0	0	3,700	1.00	1.66	<b>1.66</b>
Canton	Walnut Ave	15th St NE	12th St NE	0	1	1	2	0	0	1	0	2,460	5.00	2.42	<b>12.12</b>
Canton	Walnut Ave	3rd St NE	Tuscarawas E	2	0	1	3	1	0	0	0	6,600	1.67	4.11	<b>6.85</b>
Canton	Walnut Ave	6th St NE	3rd St NE	1	0	0	1	0	0	0	0	6,500	1.00	0.95	<b>0.95</b>
Canton	Walnut Ave	9th St NE	6th St NE	0	2	4	6	0	0	0	0	4,900	1.00	4.80	<b>4.80</b>
Canton	Walnut Ave	Market Ave	15th St NE	1	0	1	2	0	0	0	0	2,000	1.00	6.52	<b>6.52</b>
Canton	Walnut Ave	Tuscarawas E	3rd St SE	0	0	2	2	0	0	0	0	6,200	1.00	2.94	<b>2.94</b>
Canton	Warner Ave	11th St SE	Tuscarawas E	5	1	1	7	0	2	0	0	2,050	1.86	6.32	<b>11.74</b>
Canton	Warner Ave	Sherrick Rd	11th St SE	1	0	0	1	0	0	0	0	1,700	1.00	2.45	<b>2.45</b>
Canton	Waynesburg Dr	Expressway	4th St SE	0	0	1	1	0	0	0	0	6,200	1.00	0.77	<b>0.77</b>
Canton	Wertz Ave	12th St NW	13th St NW	0	0	0	0	0	0	0	0	3,200	0.00	0.00	<b>0.00</b>
Canton	Wertz Ave	3rd St NW	4th St NW	0	0	0	0	0	0	0	0	6,400	0.00	0.00	<b>0.00</b>
Canton	Wertz Ave	4th St NW	12th St NW	1	0	3	4	0	1	0	0	5,500	1.75	1.28	<b>2.25</b>
Canton	Wertz Ave	Tuscarawas W	3rd St NW	0	0	0	0	0	0	0	0	4,400	0.00	0.00	<b>0.00</b>
Canton	Westview Ave	34th St NW	37th St NW	0	0	0	0	0	0	0	0	200	0.00	0.00	<b>0.00</b>
Canton Twp	12th St NW	Whipple Ave	13th St NW	2	4	4	10	3	4	0	0	12,600	2.80	1.35	<b>3.79</b>
Canton Twp	17th St SE	Belden Ave	Waynesburg Dr	0	0	1	1	1	0	0	0	2,000	3.00	2.85	<b>8.56</b>
Canton Twp	17th St SE	Waynesburg Dr	Marietta Ave	2	1	0	3	1	0	0	0	2,100	1.67	2.74	<b>4.56</b>
Canton Twp	53rd St	Dueber Ave	Cleveland Ave	4	2	0	6	1	2	0	0	1,600	2.33	2.20	<b>5.13</b>
Canton Twp	Allenford Ave	Mill St	Central Ave	0	2	0	2	0	0	0	0	700	1.00	3.67	<b>3.67</b>
Canton Twp	Allenford Ave	Mill St	Mill St	0	0	0	0	0	0	0	0	1,600	0.00	0.00	<b>0.00</b>
Canton Twp	Baum St	Central Ave	Sandy Ave	1	4	3	8	0	2	0	0	1,500	1.75	2.82	<b>4.94</b>
Canton Twp	Baum St	Ridge Ave	Central Ave	0	0	0	0	0	0	0	0	1,100	0.00	0.00	<b>0.00</b>
Canton Twp	Baum St	Sandy Ave	Zwallen Way	1	0	2	3	0	1	0	0	900	2.00	2.32	<b>4.63</b>
Canton Twp	Belden Ave	Baum St	Millerton St	2	1	2	5	0	0	0	0	400	1.00	5.23	<b>5.23</b>
Canton Twp	Belden Ave	Sherrick Dr	Ed Stein St	0	0	0	0	0	0	0	0	300	0.00	0.00	<b>0.00</b>
Canton Twp	Bolivar Rd	Dueber Ave	Cleveland Ave	2	1	2	5	0	1	0	0	4,000	1.60	1.56	<b>2.50</b>
Canton Twp	Central Ave	Baum St	Faircrest St	0	1	0	1	0	0	0	0	1,400	1.00	0.94	<b>0.94</b>

Location	Street	From	To	Crashes by year			3 Year Totals					Avg Daily Traffic	Severity Index	Crash Rate per Million Vehicle-Miles	SCATS Hazard Rating
				2019	2020	2021	Crashes	Possible Injury	Non-Serious Injury	Serious Injury	Fatal				
Canton Twp	Central Ave	Faircrest St	Mill St	2	0	2	4	0	0	0	0	1,100	1.00	2.56	<b>2.56</b>
Canton Twp	Central Ave	Mill St	Millerton St	0	0	0	0	0	0	0	0	1,900	0.00	0.00	<b>0.00</b>
Canton Twp	Central Ave	Millerton St	Stream SCL	0	1	0	1	0	0	0	0	1,200	1.00	2.27	<b>2.27</b>
Canton Twp	Cleveland Ave	Faircrest St	Mill St	10	10	6	26	4	2	0	0	12,000	1.54	1.49	<b>2.30</b>
Canton Twp	Cleveland Ave	Fohl St	Ridge Ave N	2	0	1	3	0	0	0	0	9,300	1.00	0.51	<b>0.51</b>
Canton Twp	Cleveland Ave	Ridge Ave N	Faircrest St	0	2	3	5	0	0	0	0	12,800	1.00	1.09	<b>1.09</b>
Canton Twp	Cleveland Ave	Ridge Ave S	Fohl St	3	1	4	8	0	1	0	0	8,200	1.38	1.42	<b>1.95</b>
Canton Twp	Dueber Ave	Faircrest St	Mill St	1	0	2	3	0	2	0	0	3,000	3.00	0.92	<b>2.75</b>
Canton Twp	Dueber Ave	Fohl St	Faircrest St	1	4	3	8	1	2	0	0	2,200	2.00	2.63	<b>5.26</b>
Canton Twp	Dueber Ave	Mill St	Shepler Ch	0	0	0	0	0	0	0	0	3,300	0.00	0.00	<b>0.00</b>
Canton Twp	Expressway	Fohl Rd	Faircrest St	12	12	16	40	3	4	0	0	33,350	1.45	0.66	<b>0.95</b>
Canton Twp	Expressway	Whipple Ave	Raff Ave	1	0	2	3	0	1	0	0	27,420	2.00	0.21	<b>0.42</b>
Canton Twp	Faircrest St	Central Ave	Belden Ave	2	0	2	4	1	1	0	0	800	2.25	4.93	<b>11.10</b>
Canton Twp	Faircrest St	Cleveland Ave	Central Ave	0	0	1	1	0	0	0	0	3,400	1.00	1.03	<b>1.03</b>
Canton Twp	Faircrest St	Dueber Ave	Cleveland Ave	4	1	0	5	0	0	1	0	5,700	2.60	0.63	<b>1.65</b>
Canton Twp	Faircrest St	Expressway	Dueber Ave	3	0	1	4	0	0	0	0	8,400	1.00	1.31	<b>1.31</b>
Canton Twp	Fohl St	Expressway	Dueber Ave	3	0	2	5	1	2	0	0	1,700	2.60	2.54	<b>6.60</b>
Canton Twp	Gambrinus Ave	Shepler Ch	Expressway	1	0	3	4	0	1	0	0	6,300	1.75	0.49	<b>0.85</b>
Canton Twp	Georgetown St	8th St NE	Trump Ave	3	4	2	9	1	1	0	0	2,800	1.56	4.01	<b>6.23</b>
Canton Twp	Georgetown St	Canton ECL	8th St NE	1	1	0	2	1	0	0	0	900	2.00	5.71	<b>11.43</b>
Canton Twp	Greenport Ave	Sandy Ave	Baum St	1	0	0	1	0	1	0	0	200	4.00	5.48	<b>21.94</b>
Canton Twp	Lakeside Ave	Parkway St	20th St NW	1	0	1	2	0	0	0	0	2,300	1.00	1.37	<b>1.37</b>
Canton Twp	Lincoln St	Canton ECL	Trump Ave	3	0	3	6	0	1	0	0	4,000	1.50	1.33	<b>2.00</b>
Canton Twp	Lincoln St	Trump Ave	Broadway Ave	10	9	10	29	1	3	0	0	16,100	1.38	1.63	<b>2.25</b>
Canton Twp	Mapleton St	Trump Ave	Argyle Rd	0	0	0	0	0	0	0	0	600	0.00	0.00	<b>0.00</b>
Canton Twp	Marietta Ave	17th St SE	Lincoln St	3	0	3	6	1	0	1	0	600	2.67	10.60	<b>28.27</b>
Canton Twp	Mill St	Allenford Ave	Central Ave	0	0	1	1	0	0	0	0	1,530	1.00	1.22	<b>1.22</b>
Canton Twp	Mill St	Canton WCL	Cleveland Ave	2	2	0	4	0	0	1	1	2,300	5.75	3.92	<b>22.53</b>

Location	Street	From	To	Crashes by year			3 Year Totals					Avg Daily Traffic	Severity Index	Crash Rate per Million Vehicle-Miles	SCATS Hazard Rating
				2019	2020	2021	Crashes	Possible Injury	Non-Serious Injury	Serious Injury	Fatal				
Canton Twp	Mill St	Cleveland Ave	Allen Ave	0	0	0	0	0	0	0	0	4,400	0.00	0.00	<b>0.00</b>
Canton Twp	Mill St	Dueber Ave	Canton WCL	1	1	3	5	0	2	0	0	1,700	2.20	6.68	<b>14.69</b>
Canton Twp	Millerton Ave	Central Ave	Waynesburg Dr	2	3	4	9	0	0	0	0	1,900	1.00	3.02	<b>3.02</b>
Canton Twp	Moore Ave	Millerton St	Sherrick Dr	0	0	0	0	0	0	0	0	800	0.00	0.00	<b>0.00</b>
Canton Twp	Orchard View	Marietta Ave	Trump Ave	0	0	1	1	0	0	0	0	1,200	1.00	0.83	<b>0.83</b>
Canton Twp	Otto St	Zwallen Way	Waynesburg Dr	0	0	0	0	0	0	0	0	400	0.00	0.00	<b>0.00</b>
Canton Twp	Pekin Drive	Orchard View	Lincoln St	0	0	2	2	1	0	0	0	400	2.00	4.75	<b>9.51</b>
Canton Twp	Raff Ave	Expressway	Southway St	2	0	1	3	1	1	0	0	14,460	2.67	1.00	<b>2.67</b>
Canton Twp	Raff Ave	Southway St	13th St SW	5	5	9	19	1	3	0	0	11,900	1.58	2.63	<b>4.15</b>
Canton Twp	Ridge Ave	Baum St	Cleveland Ave	0	1	1	2	0	0	0	0	1,400	1.00	2.49	<b>2.49</b>
Canton Twp	Ridge Ave	Cleveland Ave	Baum St	0	0	3	3	0	0	0	0	400	1.00	8.90	<b>8.90</b>
Canton Twp	Sandy Ave	Baum St	Zwallen Way	3	2	0	5	1	0	0	0	400	1.40	7.08	<b>9.91</b>
Canton Twp	Shepler Ch	Faircrest St	Sherman Ch	0	0	0	0	0	0	0	0	1,500	0.00	0.00	<b>0.00</b>
Canton Twp	Shepler Ch	Sherman Ch	Dueber Ave	2	6	4	12	0	0	2	0	3,000	2.33	3.14	<b>7.32</b>
Canton Twp	Sherman Ch	Faircrest St	Shepler Ch	0	1	3	4	0	1	0	0	3,700	1.75	1.46	<b>2.56</b>
Canton Twp	Sherman Ch	Fohl St	Faircrest St	4	7	5	16	3	3	1	0	2,100	2.44	4.05	<b>9.88</b>
Canton Twp	Sherrick Dr	Warner Ave	Belden Ave	0	3	3	6	0	0	0	0	1,000	1.00	8.12	<b>8.12</b>
Canton Twp	Southway St	Whipple Ave	Raff Ave	2	2	3	7	0	1	0	0	10,100	1.43	1.48	<b>2.12</b>
Canton Twp	Trump Ave	Expressway	Lincoln St	9	2	6	17	0	3	0	0	24,000	1.53	1.68	<b>2.57</b>
Canton Twp	Trump Ave	Georgetown St	Canton SCL	9	4	9	22	2	6	2	0	8,400	2.73	2.29	<b>6.26</b>
Canton Twp	Trump Ave	Lincoln St	Georgetown St	14	6	10	30	2	7	2	0	11,600	2.37	2.49	<b>5.90</b>
Canton Twp	Trump Ave	Mapleton St	Orchard View	0	2	1	3	0	0	0	0	1,500	1.00	1.58	<b>1.58</b>
Canton Twp	Trump Ave	Orchard View	Expressway	0	1	1	2	0	0	0	0	4,600	1.00	0.77	<b>0.77</b>
Canton Twp	Waynesburg Dr	17th St SE	Expressway	6	1	3	10	2	2	0	0	13,200	2.00	1.03	<b>2.06</b>
Canton Twp	Waynesburg Dr	Mapleton St	Zwallen Way	0	1	0	1	0	0	0	0	900	1.00	1.65	<b>1.65</b>
Canton Twp	Waynesburg Dr	Millerton St	17th St SE	10	8	8	26	3	6	1	1	11,500	2.65	3.52	<b>9.33</b>
Canton Twp	Waynesburg Dr	Otto St	Mapleton St	2	1	1	4	0	1	0	0	900	1.75	3.00	<b>5.26</b>
Canton Twp	Waynesburg Dr	Sandy Ave	Millerton St	8	3	6	17	1	2	1	0	11,000	1.94	1.77	<b>3.44</b>



Location	Street	From	To	Crashes by year			3 Year Totals					Avg Daily Traffic	Severity Index	Crash Rate per Million Vehicle-Miles	SCATS Hazard Rating
				2019	2020	2021	Crashes	Possible Injury	Non-Serious Injury	Serious Injury	Fatal				
Canton Twp	Zwallen Way	Baum St	Sandy Ave	6	7	4	17	0	2	1	1	9,800	2.47	0.66	<b>1.64</b>
East Canton	Berger Rd.	Church St.	Nassau St.	0	0	0	0	0	0	0	0	100	0.00	0.00	<b>0.00</b>
East Canton	Cedar Ave	Nassau St	Walnut St	0	0	0	0	0	0	0	0	14,500	0.00	0.00	<b>0.00</b>
East Canton	Lincoln St	Broadway Ave	Cedar Ave	2	1	6	9	0	2	0	0	11,100	1.67	0.83	<b>1.39</b>
East Canton	Louisville St	Nassau St	E Canton NCL	1	1	1	3	0	0	0	0	5,900	1.00	0.85	<b>0.85</b>
East Canton	Nassau St	Cedar Ave	Wood Ave	0	0	0	0	0	0	0	0	3,800	0.00	0.00	<b>0.00</b>
East Canton	Nassau St	Wood St	E Canton ECL	1	0	0	1	0	0	0	0	3,100	1.00	0.50	<b>0.50</b>
East Canton	Walnut St	Cedar Ave	Wood Ave	1	0	0	1	0	0	0	0	6,500	1.00	1.82	<b>1.82</b>
East Canton	Walnut St	Wood Ave	E Canton ECL	0	1	0	1	0	0	0	0	9,100	1.00	0.32	<b>0.32</b>
East Canton	Wood Ave	Osnaburg St.	Walnut St.	0	0	0	0	0	0	0	0	1,000	0.00	0.00	<b>0.00</b>
East Canton	Wood Ave	Walnut St	Nassau St	0	0	0	0	0	0	0	0	3,800	0.00	0.00	<b>0.00</b>
East Sparta	Chestnut St	CSX RR	Walnut Ave	0	0	0	0	0	0	0	0	600	0.00	0.00	<b>0.00</b>
East Sparta	Cleveland Ave	Farber St	Westbrook St	0	2	4	6	0	3	0	0	4,900	2.50	1.95	<b>4.88</b>
East Sparta	Main St	Walnut St	Cleveland Ave	0	2	0	2	0	0	0	0	1,200	1.00	2.51	<b>2.51</b>
East Sparta	Sandyville Av	CSX RR	Tusc Co Line	0	0	0	0	0	0	0	0	400	0.00	0.00	<b>0.00</b>
East Sparta	Walnut Ave	Cherry St	Chestnut St	0	0	0	0	0	0	0	0	800	0.00	0.00	<b>0.00</b>
East Sparta	Walnut Ave	Chestnut St	Main St	0	0	0	0	0	0	0	0	1,600	0.00	0.00	<b>0.00</b>
East Sparta	Walnut Ave	Main St	Cleveland Ave	0	0	0	0	0	0	0	0	900	0.00	0.00	<b>0.00</b>
East Sparta	Westbrook St	Main St	Cleveland Ave	0	0	0	0	0	0	0	0	500	0.00	0.00	<b>0.00</b>
Hartville	Maple St	Kent Ave	Prospect Ave	3	3	4	10	2	0	0	0	10,000	1.40	1.86	<b>2.60</b>
Hartville	Maple St	Market Ave	Kent Ave	6	6	9	21	2	2	0	0	11,100	1.48	2.18	<b>3.22</b>
Hartville	Maple St	Prospect Ave	Hartville ECL	3	0	1	4	1	0	0	0	5,900	1.50	0.99	<b>1.49</b>
Hartville	Prospect Ave	Maple St	Swamp St	0	1	1	2	0	0	0	0	3,700	1.00	0.91	<b>0.91</b>
Hartville	Prospect St	Hartville SCL	Maple St	3	0	3	6	0	0	1	0	5,900	2.33	0.77	<b>1.80</b>
Hartville	Woodland St	Market Ave	Kent Ave	1	0	0	1	0	0	0	0	2,700	1.00	0.32	<b>0.32</b>
Jackson Twp	Amherst Ave	Massillon NCL	Traphagen St	0	2	1	3	0	0	0	0	4,900	1.00	0.60	<b>0.60</b>
Jackson Twp	Amherst Ave	Traphagen St	Fulton Dr	1	6	5	12	0	0	0	0	6,100	1.00	1.17	<b>1.17</b>
Jackson Twp	Applegrove St	Frank Ave	Freedom Ave S	2	1	1	4	0	2	0	0	8,900	2.50	0.71	<b>1.78</b>

Location	Street	From	To	Crashes by year			3 Year Totals					Avg Daily Traffic	Severity Index	Crash Rate per Million Vehicle-Miles	SCATS Hazard Rating
				2019	2020	2021	Crashes	Possible Injury	Non-Serious Injury	Serious Injury	Fatal				
Jackson Twp	Applegrove St	Freedom Ave S	Whipple Ave	1	0	0	1	0	0	0	0	11,500	1.00	0.25	<b>0.25</b>
Jackson Twp	Applegrove St	Whipple Ave	Pittsburg Ave	2	0	2	4	0	0	0	0	17,000	1.00	0.75	<b>0.75</b>
Jackson Twp	Arlington Ave	Fulton Dr	Mudbrook St	1	0	0	1	0	0	0	0	5,700	1.00	0.13	<b>0.13</b>
Jackson Twp	Arlington Ave	Mudbrook St	Portage St	1	1	1	3	2	0	0	0	5,200	2.33	0.41	<b>0.96</b>
Jackson Twp	Arlington Ave	Portage St	Strausser St	10	2	3	15	2	1	0	0	4,700	1.47	2.89	<b>4.24</b>
Jackson Twp	Arlington Ave	Strausser St	Mt Pleasant	2	7	7	16	1	4	0	0	4,800	1.88	2.97	<b>5.58</b>
Jackson Twp	Batton St	Whipple Ave	Pittsburg Ave	0	0	0	0	0	0	0	0	600	0.00	0.00	<b>0.00</b>
Jackson Twp	Belden Vil St	Dressler Rd	Higbee Ave	4	3	7	14	0	0	0	0	15,100	1.00	2.99	<b>2.99</b>
Jackson Twp	Belden Vil St	Everhard Rd	Dressler Rd	2	2	1	5	1	0	0	0	8,300	1.40	3.18	<b>4.45</b>
Jackson Twp	Belden Vil St	Higbee Ave	Whipple Ave	9	1	8	18	3	2	1	0	17,100	2.11	3.95	<b>8.35</b>
Jackson Twp	Belpar St	Everhard Rd	Dressler Rd	1	2	2	5	0	0	0	0	2,100	1.00	7.60	<b>7.60</b>
Jackson Twp	Brunnerdale	Hills & Dales	Fulton Dr	4	0	3	7	1	0	0	0	8,000	1.29	0.52	<b>0.67</b>
Jackson Twp	Brunnerdale	Perry Dr	Hills & Dales	1	1	1	3	0	1	0	0	8,900	2.00	0.40	<b>0.81</b>
Jackson Twp	Dressler Rd	Belden Vil St	Everhard Rd	5	3	5	13	1	1	0	0	18,000	1.38	4.31	<b>5.96</b>
Jackson Twp	Dressler Rd	Belpar St	Belden Vil St	11	7	8	26	2	1	0	0	16,900	1.27	3.69	<b>4.69</b>
Jackson Twp	Dressler Rd	Everhard Rd	University St	13	7	8	28	1	4	1	0	22,400	1.79	3.95	<b>7.05</b>
Jackson Twp	Dressler Rd	Fulton Dr	Belpar St	11	9	4	24	6	1	0	0	15,270	1.63	2.37	<b>3.85</b>
Jackson Twp	Dressler Rd	Hills & Dales	Fulton Dr	2	1	3	6	0	1	0	0	10,300	1.50	0.77	<b>1.16</b>
Jackson Twp	Dressler Rd	Strip Ave	Whipple Ave	7	8	7	22	6	0	0	0	14,100	1.55	2.00	<b>3.09</b>
Jackson Twp	Dressler Rd	University St	Strip Ave	2	2	1	5	1	0	0	0	18,900	1.40	1.08	<b>1.51</b>
Jackson Twp	Erie Ave	High Mill Ave	Revere Ave	0	0	0	0	0	0	0	0	2,100	0.00	0.00	<b>0.00</b>
Jackson Twp	Erie Ave	Massillon NCL	Revere Ave	1	3	7	11	1	2	1	0	6,000	2.45	1.01	<b>2.48</b>
Jackson Twp	Everhard Rd	Belden Vil St	Dressler Rd	9	3	8	20	2	1	0	0	18,000	1.35	4.28	<b>5.78</b>
Jackson Twp	Everhard Rd	Dressler Rd	Mall Main Ent	11	8	13	32	2	2	1	0	25,200	1.56	4.56	<b>7.13</b>
Jackson Twp	Everhard Rd	Fulton Dr	Belden Vil St	11	10	8	29	2	4	0	0	21,800	1.55	1.85	<b>2.87</b>
Jackson Twp	Everhard Rd	Hills & Dales	Fulton Dr	15	7	18	40	5	8	1	0	20,350	2.05	1.38	<b>2.83</b>
Jackson Twp	Everhard Rd	Mall Main Ent	Whipple Ave	8	3	6	17	3	1	1	0	25,200	2.00	2.31	<b>4.61</b>
Jackson Twp	Everhard Rd	Whipple Ave	N Canton WCL	14	4	8	26	3	2	1	0	20,400	1.77	3.94	<b>6.98</b>

Location	Street	From	To	Crashes by year			3 Year Totals					Avg Daily Traffic	Severity Index	Crash Rate per Million Vehicle-Miles	SCATS Hazard Rating
				2019	2020	2021	Crashes	Possible Injury	Non-Serious Injury	Serious Injury	Fatal				
Jackson Twp	Expressway	Everhard Rd	Portage St	0	0	14	14	0	0	1	0	74,360	1.57	0.11	<b>0.18</b>
Jackson Twp	Expressway	Portage St	Shuffel St	7	3	14	24	2	2	1	0	69,640	1.75	0.17	<b>0.30</b>
Jackson Twp	Expressway	Shuffel St	CAK Airport	15	3	8	26	3	2	0	0	68,710	1.46	0.19	<b>0.27</b>
Jackson Twp	Frank Ave	Applegrove St	Strausser St	0	0	0	0	0	0	0	0	11,400	0.00	0.00	<b>0.00</b>
Jackson Twp	Frank Ave	Fulton Dr	University St	5	4	5	14	2	2	1	0	13,000	2.29	1.04	<b>2.38</b>
Jackson Twp	Frank Ave	Portage St	Applegrove St	8	5	5	18	2	3	0	0	15,000	1.72	1.62	<b>2.79</b>
Jackson Twp	Frank Ave	Shuffel St	Mt Pleasant St	0	0	0	0	0	0	0	0	8,000	0.00	0.00	<b>0.00</b>
Jackson Twp	Frank Ave	Strausser St	Shuffel St	0	1	1	2	0	0	0	0	8,800	1.00	0.40	<b>0.40</b>
Jackson Twp	Frank Ave	University St	Portage St	13	5	7	25	4	1	0	0	13,600	1.44	1.52	<b>2.18</b>
Jackson Twp	Freedom Ave	Applegrove St	Shuffel St	0	1	0	1	0	0	0	0	2,000	1.00	0.66	<b>0.66</b>
Jackson Twp	Freedom Ave	Portage St	Applegrove St	0	0	0	0	0	0	0	0	2,400	0.00	0.00	<b>0.00</b>
Jackson Twp	Fulton Dr	Amherst Ave	Arlington Ave	2	1	4	7	1	0	0	0	4,910	1.29	2.32	<b>2.99</b>
Jackson Twp	Fulton Dr	Arlington Ave	Wales Ave	3	3	3	9	0	1	0	0	9,700	1.33	1.04	<b>1.39</b>
Jackson Twp	Fulton Dr	Dressler Rd	Whipple Ave	4	2	4	10	1	1	0	0	15,600	1.50	0.79	<b>1.19</b>
Jackson Twp	Fulton Dr	Everhard Rd	Dressler Rd	6	2	6	14	7	0	0	0	16,100	2.00	1.36	<b>2.71</b>
Jackson Twp	Fulton Dr	Frank Ave	Everhard Rd	7	4	3	14	2	4	0	0	25,600	2.14	3.16	<b>6.77</b>
Jackson Twp	Fulton Dr	High Mill Ave	Amherst Ave	4	1	3	8	0	1	2	0	5,700	3.38	2.29	<b>7.72</b>
Jackson Twp	Fulton Dr	Lake O'Spring	West Blvd	8	5	2	15	1	2	0	0	19,500	1.53	1.61	<b>2.47</b>
Jackson Twp	Fulton Dr	Wales Ave	Lake O'Spring	12	15	11	38	6	6	1	1	18,000	2.29	1.47	<b>3.36</b>
Jackson Twp	Fulton Dr	West Blvd	Frank Ave	12	2	7	21	4	2	0	0	21,400	1.67	1.63	<b>2.72</b>
Jackson Twp	Harris Ave	Perry Dr	Hills & Dales	1	0	1	2	1	0	0	0	3,700	2.00	1.00	<b>2.00</b>
Jackson Twp	Higbee Ave	Holiday St	Belden Vil St	0	0	0	0	0	0	0	0	3,600	0.00	0.00	<b>0.00</b>
Jackson Twp	Higbee Ave	Munson St	Holiday St	0	0	0	0	0	0	0	0	2,000	0.00	0.00	<b>0.00</b>
Jackson Twp	High Mill Ave	Fulton Dr	Portage St	2	1	3	6	0	2	0	0	3,700	2.00	1.38	<b>2.76</b>
Jackson Twp	High Mill Ave	Lafayette Dr	Revere Ave	0	0	0	0	0	0	0	0	2,500	0.00	0.00	<b>0.00</b>
Jackson Twp	High Mill Ave	Portage St	Strausser St	2	1	2	5	0	0	0	0	5,700	1.00	0.49	<b>0.49</b>
Jackson Twp	High Mill Ave	Revere Ave	Fulton Dr	0	0	1	1	0	1	0	0	6,700	4.00	0.46	<b>1.86</b>
Jackson Twp	High Mill Ave	Strausser St	Mt Pleasant	1	2	0	3	0	0	0	0	4,300	1.00	0.62	<b>0.62</b>

Location	Street	From	To	Crashes by year			3 Year Totals					Avg Daily Traffic	Severity Index	Crash Rate per Million Vehicle-Miles	SCATS Hazard Rating
				2019	2020	2021	Crashes	Possible Injury	Non-Serious Injury	Serious Injury	Fatal				
Jackson Twp	Hills & Dales	Brunnerdale	Everhard Rd	2	2	0	4	0	0	0	0	23,300	1.00	0.87	<b>0.87</b>
Jackson Twp	Hills & Dales	Everhard Rd	Woodlawn Ave	2	4	8	14	3	1	0	0	7,300	1.64	1.30	<b>2.13</b>
Jackson Twp	Hills & Dales	Harris Ave	Brunnerdale	3	0	3	6	0	0	0	0	18,200	1.00	0.58	<b>0.58</b>
Jackson Twp	Hills & Dales	Perry Dr	Harris Ave	3	4	6	13	1	4	1	0	12,940	2.69	0.97	<b>2.61</b>
Jackson Twp	Hills & Dales	Wales Rd	Perry Dr	2	5	9	16	1	3	0	0	11,800	1.69	1.15	<b>1.94</b>
Jackson Twp	Hills & Dales	Woodlawn Ave	Whipple Ave	6	0	3	9	1	2	0	0	13,300	1.89	1.20	<b>2.27</b>
Jackson Twp	Holiday St	Higbee Ave	Whipple Ave	0	0	0	0	0	0	0	0	2,200	0.00	0.00	<b>0.00</b>
Jackson Twp	Huckleberry	Lake O'Spring	Frank Ave	1	0	1	2	0	0	0	0	2,000	1.00	0.93	<b>0.93</b>
Jackson Twp	Huckleberry	Wales Ave	Lake O'Spring	0	3	1	4	0	0	0	0	500	1.00	6.85	<b>6.85</b>
Jackson Twp	Lafayette Dr	Revere Ave	Akron Ave	3	0	1	4	0	1	0	0	3,300	1.75	0.95	<b>1.67</b>
Jackson Twp	Lake O'Springs	Fulton Dr	Portage St	4	6	2	12	2	1	0	0	6,800	1.58	1.05	<b>1.66</b>
Jackson Twp	Lake O'Springs	Portage St	Strausser St	1	0	0	1	0	0	0	0	3,700	1.00	0.24	<b>0.24</b>
Jackson Twp	Lake O'Springs	Strausser St	Shuffel St	0	0	1	1	0	1	0	0	1,900	4.00	0.94	<b>3.76</b>
Jackson Twp	Mega St	Frank Ave	Strip Ave	1	0	0	1	0	1	0	0	7,400	4.00	0.25	<b>0.98</b>
Jackson Twp	Mt Pleasant	Arlington Ave	Wales Ave	2	0	2	4	0	1	0	0	1,700	1.75	1.19	<b>2.09</b>
Jackson Twp	Mt Pleasant	Frank Ave	Lauby Ave	0	0	0	0	0	0	0	0	7,400	0.00	0.00	<b>0.00</b>
Jackson Twp	Mt Pleasant	High Mill Ave	Arlington Ave	0	3	3	6	0	0	0	0	1,500	1.00	1.77	<b>1.77</b>
Jackson Twp	Mt Pleasant	Lauby Ave	Pittsburg Ave	1	1	1	3	1	0	0	0	8,300	1.67	0.50	<b>0.83</b>
Jackson Twp	Mudbrook St	Arlington Ave	Wales Ave	1	3	4	8	0	1	0	0	4,100	1.38	1.87	<b>2.57</b>
Jackson Twp	Mudbrook St	High Mill Ave	Arlington Ave	4	1	2	7	0	1	0	0	3,600	1.43	1.17	<b>1.68</b>
Jackson Twp	Munson St	Dressler Rd	Whipple Ave	0	3	1	4	0	0	0	0	4,800	1.00	1.26	<b>1.26</b>
Jackson Twp	Munson St	Everhard Rd	Dressler Rd	2	0	1	3	0	1	0	0	5,500	2.00	1.19	<b>2.39</b>
Jackson Twp	Perry Dr	Hills & Dales	Jackson Ave	2	0	0	2	0	0	1	0	6,900	5.00	0.90	<b>4.51</b>
Jackson Twp	Perry Dr	Jackson Ave	Brunnerdale	0	1	4	5	1	2	0	0	5,500	2.60	0.77	<b>2.01</b>
Jackson Twp	Pittsburg Ave	Shuffel St	Mt Pleasant	3	0	1	4	0	0	0	0	7,500	1.00	0.74	<b>0.74</b>
Jackson Twp	Portage St	Arlington Ave	Wales Ave	7	4	7	18	1	1	0	0	11,990	1.28	1.32	<b>1.68</b>
Jackson Twp	Portage St	Frank Ave	Strip Ave	10	4	10	24	4	2	0	0	17,800	1.58	4.12	<b>6.52</b>
Jackson Twp	Portage St	High Mill Ave	Arlington Ave	4	0	3	7	1	1	0	0	8,200	1.71	0.45	<b>0.77</b>

Location	Street	From	To	Crashes by year			3 Year Totals					Avg Daily Traffic	Severity Index	Crash Rate per Million Vehicle-Miles	SCATS Hazard Rating
				2019	2020	2021	Crashes	Possible Injury	Non-Serious Injury	Serious Injury	Fatal				
Jackson Twp	Portage St	I-77 Nb Ramps	Whipple Ave	9	3	7	19	3	3	0	0	17,790	1.79	2.53	<b>4.53</b>
Jackson Twp	Portage St	I-77 SB Ramps	I-77 NB Ramps	3	0	3	6	0	1	0	0	18,700	1.50	3.08	<b>4.62</b>
Jackson Twp	Portage St	Lake O'Spring	Frank Ave	7	2	4	13	1	3	1	0	22,050	2.46	0.54	<b>1.32</b>
Jackson Twp	Portage St	Strip Ave	I-77 SB Ramps	7	5	1	13	1	0	0	0	20,200	1.15	3.54	<b>4.08</b>
Jackson Twp	Portage St	Wales Ave	Lake O'Spring	13	4	8	25	1	4	0	0	14,850	1.56	1.51	<b>2.35</b>
Jackson Twp	Portage St	Whipple Ave	Wise Ave	2	0	0	2	0	0	0	0	10,900	1.00	1.47	<b>1.47</b>
Jackson Twp	Revere Ave	Erie Ave	Lafayette Dr	0	0	1	1	0	0	0	0	4,800	1.00	0.22	<b>0.22</b>
Jackson Twp	Revere Ave	Lafayette Dr	High Mill Ave	3	2	2	7	0	0	0	0	3,300	1.00	4.96	<b>4.96</b>
Jackson Twp	Shuffel St	Expressway	Whipple Ave	1	2	4	7	0	0	0	0	15,000	1.00	2.88	<b>2.88</b>
Jackson Twp	Shuffel St	Frank Ave	Expressway	3	1	1	5	0	0	0	0	7,800	1.00	0.73	<b>0.73</b>
Jackson Twp	Shuffel St	Lake O'Spring	Frank Ave	3	2	3	8	0	1	0	0	10,400	1.38	0.72	<b>0.99</b>
Jackson Twp	Shuffel St	Wales Ave	Lake O'Spring	1	2	0	3	1	0	0	0	8,300	1.67	0.73	<b>1.21</b>
Jackson Twp	Shuffel St	Whipple Ave	Pittsburg Ave	1	0	2	3	0	0	0	0	17,600	1.00	0.79	<b>0.79</b>
Jackson Twp	Strausser St	Arlington Ave	Wales Ave	2	5	5	12	0	1	0	0	6,600	1.25	1.49	<b>1.86</b>
Jackson Twp	Strausser St	High Mill Ave	Arlington Ave	5	2	4	11	2	0	0	0	6,200	1.36	0.79	<b>1.08</b>
Jackson Twp	Strausser St	Lake O'Spring	Frank Ave	3	2	2	7	0	1	0	0	5,200	1.43	1.25	<b>1.79</b>
Jackson Twp	Strausser St	Wales Ave	Lake O'Spring	0	0	1	1	0	0	0	0	5,200	1.00	0.19	<b>0.19</b>
Jackson Twp	Strip Ave	Dressler Rd	Mega St	5	3	3	11	3	0	0	0	10,600	1.55	1.98	<b>3.06</b>
Jackson Twp	Strip Ave	Mega St	Portage St	7	2	0	9	2	1	0	0	7,400	1.78	1.76	<b>3.13</b>
Jackson Twp	Stuhldreher	Wales Ave	Hills & Dales	2	3	2	7	1	2	0	0	8,000	2.14	0.85	<b>1.81</b>
Jackson Twp	Sunset Strip	Portage St	Applegrove St	0	2	2	4	0	1	0	0	3,500	1.75	1.57	<b>2.75</b>
Jackson Twp	Traphagen St	Amherst Ave	Wales Ave	3	0	0	3	0	0	0	0	7,300	1.00	0.72	<b>0.72</b>
Jackson Twp	Traphagen St	Erie Ave	Amherst Ave	2	0	1	3	0	1	0	0	5,000	2.00	1.01	<b>2.02</b>
Jackson Twp	University Dr	Frank Ave	Dressler Rd	1	0	0	1	1	0	0	0	7,600	3.00	0.23	<b>0.70</b>
Jackson Twp	Wales Ave	Fulton Dr	Portage St	11	9	12	32	4	2	2	0	15,300	1.94	1.44	<b>2.79</b>
Jackson Twp	Wales Ave	Hills & Dales	Stuhldreher	3	1	6	10	0	3	0	0	9,700	1.90	1.03	<b>1.95</b>
Jackson Twp	Wales Ave	Portage St	Strausser St	5	5	5	15	1	4	0	0	9,400	1.93	1.42	<b>2.75</b>
Jackson Twp	Wales Ave	Shuffel St	Summit Co Line	2	1	1	4	2	0	2	0	9,200	6.00	0.76	<b>4.56</b>

Location	Street	From	To	Crashes by year			3 Year Totals					Avg Daily Traffic	Severity Index	Crash Rate per Million Vehicle-Miles	SCATS Hazard Rating
				2019	2020	2021	Crashes	Possible Injury	Non-Serious Injury	Serious Injury	Fatal				
Jackson Twp	Wales Ave	Strausser St	Shuffel St	4	1	2	7	1	0	0	0	9,200	1.29	0.91	<b>1.17</b>
Jackson Twp	Wales Ave	Stuhldreher	Traphagen St	0	1	3	4	1	0	0	0	14,800	1.50	0.70	<b>1.05</b>
Jackson Twp	Wales Ave	Traphagen St	Fulton Dr	10	8	12	30	3	3	0	0	13,100	1.50	1.10	<b>1.66</b>
Jackson Twp	Whipple Ave	20th St NW	Hills & Dales	10	5	12	27	1	4	1	0	16,400	1.81	1.90	<b>3.45</b>
Jackson Twp	Whipple Ave	38th St NW	Holiday St	5	3	4	12	1	2	0	0	18,640	1.67	0.91	<b>1.51</b>
Jackson Twp	Whipple Ave	Applegrove St	Shuffel St	0	0	0	0	0	0	0	0	4,200	0.00	0.00	<b>0.00</b>
Jackson Twp	Whipple Ave	Batton St	Applegrove St	2	2	2	6	0	0	0	0	13,500	1.00	2.80	<b>2.80</b>
Jackson Twp	Whipple Ave	Belden Vil St	Everhard Rd	9	2	6	17	0	1	0	0	20,000	1.18	2.55	<b>3.00</b>
Jackson Twp	Whipple Ave	Dressler Rd	Wise Ave	1	2	2	5	0	1	0	0	21,400	1.60	0.96	<b>1.54</b>
Jackson Twp	Whipple Ave	Everhard Rd	RR Xing	10	4	10	24	2	4	0	0	21,300	1.67	2.40	<b>3.99</b>
Jackson Twp	Whipple Ave	Fulton Dr	38th St NW	9	2	3	14	1	1	0	0	17,000	1.36	2.14	<b>2.90</b>
Jackson Twp	Whipple Ave	Hills & Dales	Fulton Dr	6	1	4	11	1	1	0	0	16,200	1.45	2.48	<b>3.61</b>
Jackson Twp	Whipple Ave	Holiday St	Belden Vil St	8	5	8	21	2	4	0	0	17,400	1.76	3.86	<b>6.81</b>
Jackson Twp	Whipple Ave	Portage St	Batton St	2	1	4	7	0	1	0	0	13,700	1.43	1.40	<b>2.00</b>
Jackson Twp	Whipple Ave	RR Xing	Dressler Rd	4	0	6	10	0	0	0	0	16,500	1.00	1.49	<b>1.49</b>
Jackson Twp	Whipple Ave	Wise Ave	Portage St	6	0	7	13	1	1	0	0	16,400	1.38	1.37	<b>1.89</b>
Jackson Twp	Wise Ave	Maple St	Portage St	0	0	0	0	0	0	0	0	2,800	0.00	0.00	<b>0.00</b>
Jackson Twp	Wise Ave	Whipple Ave	Maple St	0	0	0	0	0	0	0	0	3,000	0.00	0.00	<b>0.00</b>
Jackson Twp	Woodlawn Ave	12th St NW	Hills & Dales	2	4	5	11	0	1	1	0	10,000	2.00	0.66	<b>1.32</b>
Lake Twp	Andrews St	Kaufman Ave	Market Ave	0	0	0	0	0	0	0	0	1,000	0.00	0.00	<b>0.00</b>
Lake Twp	Andrews St	Market Ave	Kent Ave	1	0	1	2	1	0	0	0	900	2.00	2.62	<b>5.25</b>
Lake Twp	Bellhaven Ave	Perrydale St	Midway St	0	0	0	0	0	0	0	0	700	0.00	0.00	<b>0.00</b>
Lake Twp	Cleveland Ave	Edison St	Pontius St	0	2	5	7	0	0	1	0	12,800	2.14	0.58	<b>1.25</b>
Lake Twp	Cleveland Ave	Lake Center	Edison St	10	4	4	18	2	0	2	1	10,700	2.72	1.21	<b>3.30</b>
Lake Twp	Cleveland Ave	Mt Pleasant	State St	4	3	5	12	1	3	1	0	11,000	2.58	0.73	<b>1.89</b>
Lake Twp	Cleveland Ave	State St	Lake Center	7	6	2	15	3	2	0	0	11,900	1.80	0.54	<b>0.97</b>
Lake Twp	Congress Lake	Swamp St	Pontius St	1	0	1	2	0	0	0	0	1,000	1.00	1.26	<b>1.26</b>
Lake Twp	Duquette Ave	Edison St	Swamp St	1	0	1	2	0	0	0	0	700	1.00	2.70	<b>2.70</b>

Location	Street	From	To	Crashes by year			3 Year Totals					Avg Daily Traffic	Severity Index	Crash Rate per Million Vehicle-Miles	SCATS Hazard Rating
				2019	2020	2021	Crashes	Possible Injury	Non-Serious Injury	Serious Injury	Fatal				
Lake Twp	Duquette Ave	Swamp St	Pontius St	2	1	0	3	1	1	0	0	1,400	2.67	1.32	<b>3.51</b>
Lake Twp	Edison St	Cleveland Ave	Mogadore Ave	10	8	5	23	2	2	0	0	12,200	1.43	2.36	<b>3.38</b>
Lake Twp	Edison St	Hartville ECL	Duquette Ave	0	1	1	2	0	0	0	0	5,200	1.00	0.33	<b>0.33</b>
Lake Twp	Edison St	Mogadore Ave	Market Ave	7	11	12	30	0	2	1	0	11,800	1.47	1.10	<b>1.61</b>
Lake Twp	Edison St	Summit Cl	Cleveland Ave	8	1	4	13	1	0	0	0	13,000	1.15	1.78	<b>2.06</b>
Lake Twp	Heckman St	Summit Cl	Cleveland Ave	1	0	1	2	0	0	0	0	3,800	1.00	0.77	<b>0.77</b>
Lake Twp	Highland Park	Aultman Ave	Pleasantwood	0	0	0	0	0	0	0	0	1,500	0.00	0.00	<b>0.00</b>
Lake Twp	Highland Park	Pleasantwood	Cleveland Ave	1	1	1	3	0	0	0	0	1,900	1.00	2.71	<b>2.71</b>
Lake Twp	Hoover Ave	Lake Center	Edison St	2	1	0	3	1	1	0	0	600	2.67	3.29	<b>8.79</b>
Lake Twp	Hoover Ave	Midway St	Lake Center	1	0	3	4	0	0	0	0	800	1.00	2.98	<b>2.98</b>
Lake Twp	Kaufman Ave	Andrews St	Pontius St	0	0	0	0	0	0	0	0	800	0.00	0.00	<b>0.00</b>
Lake Twp	Kaufman Ave	Edison St	Andrews St	2	1	1	4	0	0	0	0	1,300	1.00	6.56	<b>6.56</b>
Lake Twp	Kent Ave	Maple St	Portage Co Line	3	2	2	7	1	3	0	0	5,500	2.57	0.68	<b>1.76</b>
Lake Twp	Kent Ave	Market Ave	State St	3	2	3	8	1	2	1	0	4,700	3.00	1.28	<b>3.85</b>
Lake Twp	Kent Ave	Smith-Kramer	Hartville SCL	2	1	3	6	0	0	0	0	5,100	1.00	1.89	<b>1.89</b>
Lake Twp	Kent Ave	State St	Smith-Kramer	4	1	4	9	1	1	0	0	4,500	1.56	1.00	<b>1.56</b>
Lake Twp	King Church	Lake Center	Edison St	1	0	1	2	0	1	0	0	2,500	2.50	0.79	<b>1.98</b>
Lake Twp	Lake Center	Cleveland Ave	Mogadore Ave	1	2	0	3	0	0	0	0	3,500	1.00	1.09	<b>1.09</b>
Lake Twp	Lake Center	Hoover Ave	King Church	3	4	0	7	1	0	1	0	5,200	2.43	1.35	<b>3.28</b>
Lake Twp	Lake Center	King Church	Market Ave	0	0	0	0	0	0	0	0	5,300	0.00	0.00	<b>0.00</b>
Lake Twp	Lake Center	Mogadore Ave	Hoover Ave	0	0	0	0	0	0	0	0	4,500	0.00	0.00	<b>0.00</b>
Lake Twp	Market Ave	Andrews St	Pontius St	3	5	2	10	0	2	0	0	5,200	1.60	2.36	<b>3.78</b>
Lake Twp	Market Ave	Edison St	Andrews St	1	1	4	6	0	0	1	0	6,800	2.33	1.31	<b>3.05</b>
Lake Twp	Market Ave	Lake Center St	Woodland St	1	2	1	4	0	0	0	0	8,500	1.00	1.75	<b>1.75</b>
Lake Twp	Market Ave	Mt Pleasant	State St	1	0	1	2	0	1	0	0	5,000	2.50	0.43	<b>1.07</b>
Lake Twp	Market Ave	Smith-Kramer	Lake Center	3	7	4	14	0	2	1	0	6,000	2.00	1.78	<b>3.55</b>
Lake Twp	Market Ave	State St	Smith-Kramer	1	4	8	13	4	1	1	0	5,400	2.46	1.30	<b>3.19</b>
Lake Twp	Market Ave	Woodland St	Edison St	1	4	3	8	0	0	0	0	9,700	1.00	1.29	<b>1.29</b>

Location	Street	From	To	Crashes by year			3 Year Totals					Avg Daily Traffic	Severity Index	Crash Rate per Million Vehicle-Miles	SCATS Hazard Rating
				2019	2020	2021	Crashes	Possible Injury	Non-Serious Injury	Serious Injury	Fatal				
Lake Twp	Middlebranch	State St	Kent Ave	4	2	2	8	1	1	0	0	2,100	1.63	1.64	<b>2.67</b>
Lake Twp	Midway St	Bellhaven Ave	Hoover Ave	0	1	0	1	0	0	0	0	800	1.00	1.11	<b>1.11</b>
Lake Twp	Midway St	Hoover Ave	Market Ave	0	1	3	4	0	2	0	0	1,800	2.50	2.01	<b>5.01</b>
Lake Twp	Mogadore Ave	Edison St	Portage Co Line	2	2	1	5	0	1	1	0	2,800	3.20	2.01	<b>6.42</b>
Lake Twp	Mogadore Ave	Lake Center	Edison St	1	1	1	3	0	0	0	0	2,100	1.00	0.95	<b>0.95</b>
Lake Twp	Mogadore Ave	Wright Rd	Lake Center	0	1	2	3	0	0	0	0	1,000	1.00	2.06	<b>2.06</b>
Lake Twp	Mt Pleasant	Cleveland Ave	Market Ave	4	6	2	12	5	1	0	0	3,500	2.08	1.29	<b>2.68</b>
Lake Twp	Mt Pleasant	Kent Ave	Middlebranch	2	0	1	3	0	1	0	0	1,500	2.00	1.06	<b>2.11</b>
Lake Twp	Mt Pleasant	Market Ave	Kent Ave	0	1	0	1	0	0	0	0	1,600	1.00	4.92	<b>4.92</b>
Lake Twp	Mt Pleasant	Pittsburg Ave	Cleveland Ave	5	4	1	10	1	1	0	0	10,300	1.50	0.85	<b>1.27</b>
Lake Twp	Perrydale St	Cleveland Ave	Bellhaven Ave	0	1	1	2	1	0	0	0	700	2.00	9.88	<b>19.75</b>
Lake Twp	Pleasantwood	Mt Pleasant	Highland Park	0	0	0	0	0	0	0	0	1,800	0.00	0.00	<b>0.00</b>
Lake Twp	Pontius St	Cleveland Ave	Mogadore Ave	0	1	1	2	0	0	0	1	3,800	6.50	0.80	<b>5.23</b>
Lake Twp	Pontius St	Congress Lake	Duquette Ave	0	0	1	1	0	0	0	0	600	1.00	1.17	<b>1.17</b>
Lake Twp	Pontius St	Mogadore Ave	Market Ave	1	2	0	3	0	0	0	0	2,200	1.00	0.65	<b>0.65</b>
Lake Twp	Pontius St	Portage Cl	Congress Lake	0	1	0	1	0	0	0	0	900	1.00	1.86	<b>1.86</b>
Lake Twp	Smith-Kramer	Kent Ave	Wm Penn Ave	1	3	1	5	1	1	0	0	1,600	2.00	2.19	<b>4.38</b>
Lake Twp	Smith-Kramer	Market Ave	Kent Ave	0	0	2	2	0	0	0	0	1,600	1.00	0.93	<b>0.93</b>
Lake Twp	Smith-Kramer	Wm Penn Ave	Byers Ave	1	0	0	1	0	0	0	0	600	1.00	0.62	<b>0.62</b>
Lake Twp	State St	Cleveland Ave	Market Ave	6	7	7	20	2	2	2	0	6,400	2.30	1.24	<b>2.86</b>
Lake Twp	State St	Kent Ave	Middlebranch	3	2	1	6	1	1	0	0	5,700	1.83	0.75	<b>1.37</b>
Lake Twp	State St	Market Ave	Kent Ave	1	0	1	2	0	0	0	0	6,700	1.00	0.37	<b>0.37</b>
Lake Twp	State St	Middlebranch	Werner Church	3	5	3	11	1	2	2	0	5,700	3.18	1.04	<b>3.31</b>
Lake Twp	State St	Summit Cl	Cleveland Ave	3	2	6	11	1	1	0	0	6,600	1.45	1.75	<b>2.55</b>
Lake Twp	Swamp St	Congress Lake	Duquette Ave	4	0	1	5	0	2	0	0	1,600	2.20	2.18	<b>4.79</b>
Lake Twp	Sweitzer St	Summit Cl	Cleveland Ave	0	1	0	1	0	0	0	0	800	1.00	2.12	<b>2.12</b>
Lake Twp	Wm Penn Ave	Smith-Kramer	Edison St	1	0	1	2	0	0	0	0	1,800	1.00	0.85	<b>0.85</b>
Lake Twp	Wright Rd	Cleveland Ave	Mogadore Ave	1	1	0	2	0	0	0	0	2,500	1.00	4.15	<b>4.15</b>



Location	Street	From	To	Crashes by year			3 Year Totals					Avg Daily Traffic	Severity Index	Crash Rate per Million Vehicle-Miles	SCATS Hazard Rating
				2019	2020	2021	Crashes	Possible Injury	Non-Serious Injury	Serious Injury	Fatal				
Lawrence Twp	40 Corners St	Great Lakes	Erie Ave	5	4	4	13	0	3	0	0	1,800	1.69	3.68	<b>6.22</b>
Lawrence Twp	40 Corners St	Orrville St	Great Lakes	1	0	0	1	0	0	0	0	1,300	1.00	0.61	<b>0.61</b>
Lawrence Twp	Akron Ave	Lafayette Dr	Portage St	0	1	3	4	0	0	0	0	2,200	1.00	1.23	<b>1.23</b>
Lawrence Twp	Akron Ave	Portage St	Strausser St	2	1	1	4	0	0	0	0	3,200	1.00	1.10	<b>1.10</b>
Lawrence Twp	Akron Ave	Strausser St	Summit Co Line	2	3	0	5	0	0	1	0	3,500	2.60	1.07	<b>2.78</b>
Lawrence Twp	Alabama Ave	Orrville St	Arcadia St	1	0	0	1	0	0	0	0	600	1.00	0.70	<b>0.70</b>
Lawrence Twp	Alabama Ave	Wooster St	Orrville St	0	1	1	2	0	0	0	0	1,500	1.00	0.70	<b>0.70</b>
Lawrence Twp	Arcadia St	Deerfield Ave	Great Lakes	1	2	0	3	1	0	0	0	1,000	1.67	1.49	<b>2.48</b>
Lawrence Twp	Arcadia St	Great Lakes	Milan St	0	0	0	0	0	0	0	0	400	0.00	0.00	<b>0.00</b>
Lawrence Twp	Beaumont Ave.	Orrville St.	40 Corners St.	0	1	0	1	0	0	0	0	600	1.00	1.81	<b>1.81</b>
Lawrence Twp	Butterbridge	Erie Ave	Lafayette Dr	0	2	1	3	0	0	0	0	2,700	1.00	0.77	<b>0.77</b>
Lawrence Twp	Butterbridge	Great Lakes	Erie St	0	1	1	2	0	1	0	0	3,400	2.50	0.71	<b>1.77</b>
Lawrence Twp	Butterbridge	Orrville St	Great Lakes	0	2	1	3	1	0	0	0	400	1.67	5.72	<b>9.54</b>
Lawrence Twp	Cherry St	Great Lakes	Canal St	3	3	3	9	2	2	0	0	7,900	2.11	1.06	<b>2.24</b>
Lawrence Twp	Deerfield Ave	Arcadia St	Marshallville	1	1	1	3	0	0	0	0	400	1.00	5.47	<b>5.47</b>
Lawrence Twp	Deerfield Ave	Great Lakes	Summit Co Line	1	0	0	1	0	0	0	0	400	1.00	2.97	<b>2.97</b>
Lawrence Twp	Deerfield Ave	Marshallville	Great Lakes	0	0	0	0	0	0	0	0	400	0.00	0.00	<b>0.00</b>
Lawrence Twp	Deerfield Ave	Orrville St	Arcadia St	0	0	0	0	0	0	0	0	600	0.00	0.00	<b>0.00</b>
Lawrence Twp	Deerfield Ave	Wooster St	Orrville St	0	1	0	1	0	0	0	0	500	1.00	0.94	<b>0.94</b>
Lawrence Twp	Erie Ave	Butterridge	Millfield Rd	1	0	0	1	0	0	0	0	2,100	1.00	0.32	<b>0.32</b>
Lawrence Twp	Erie Ave	High Mill Ave	Butterbridge	2	7	3	12	1	1	0	0	2,300	1.42	1.97	<b>2.79</b>
Lawrence Twp	Erie Ave	Kepler Ave.	Summit Co Line	2	3	4	9	1	1	0	0	1,800	1.56	2.32	<b>3.61</b>
Lawrence Twp	Great Lakes	Arcadia St	Marshallville	1	1	4	6	0	1	0	0	13,890	1.50	0.70	<b>1.06</b>
Lawrence Twp	Great Lakes	Lake Ave	Manchester Av	7	10	20	37	5	3	2	0	10,800	1.95	0.50	<b>0.97</b>
Lawrence Twp	Great Lakes	Manchester Av	Arcadia St	2	0	2	4	0	0	0	0	13,890	1.00	0.36	<b>0.36</b>
Lawrence Twp	Great Lakes	Marshallville	Deerfield Ave	1	3	4	8	0	0	1	1	12,180	3.38	0.36	<b>1.20</b>
Lawrence Twp	Lafayette Dr	Akron Ave	Butterbridge	0	0	1	1	0	0	0	0	2,800	1.00	1.26	<b>1.26</b>
Lawrence Twp	Lafayette Dr	Butterbridge	Locust	2	0	1	3	0	0	0	0	800	1.00	1.89	<b>1.89</b>

Location	Street	From	To	Crashes by year			3 Year Totals					Avg Daily Traffic	Severity Index	Crash Rate per Million Vehicle-Miles	SCATS Hazard Rating
				2019	2020	2021	Crashes	Possible Injury	Non-Serious Injury	Serious Injury	Fatal				
Lawrence Twp	Manchester Av	Orrville St	Great Lakes	7	6	6	19	0	2	0	1	4,400	1.89	1.76	<b>3.33</b>
Lawrence Twp	Manchester Av	Strausser St	Summit Co Line	6	8	8	22	1	0	0	0	4,800	1.09	2.68	<b>2.93</b>
Lawrence Twp	Manchester Av	Wooster St	Orrville St	11	7	8	26	2	2	1	1	4,290	2.12	2.65	<b>5.60</b>
Lawrence Twp	Marshallville	Deerfield Ave	Great Lakes	2	0	3	5	1	1	0	0	1,200	2.00	2.71	<b>5.42</b>
Lawrence Twp	Marshallville	Great Lakes	Milan St	0	1	2	3	0	0	0	0	1,400	1.00	1.72	<b>1.72</b>
Lawrence Twp	Orrville St	40 Corners St	Beaumont Ave	1	2	1	4	0	0	1	0	600	3.00	4.23	<b>12.68</b>
Lawrence Twp	Orrville St	Alabama Ave	Manchester Av	0	0	0	0	0	0	0	0	1,600	0.00	0.00	<b>0.00</b>
Lawrence Twp	Orrville St	Deerfield Ave	Alabama Ave	0	1	1	2	0	1	0	0	1,700	2.50	0.99	<b>2.47</b>
Lawrence Twp	Orrville St	Manchester Av	40 Corners St	2	1	2	5	0	1	1	0	1,900	3.20	1.41	<b>4.53</b>
Lawrence Twp	Portage St	Akron Ave	High Mill Ave	3	2	2	7	1	0	0	1	9,500	2.86	1.13	<b>3.23</b>
Lawrence Twp	Portage St	Lafayette Dr	Akron Ave	8	0	6	14	1	1	0	0	9,300	1.36	1.10	<b>1.50</b>
Lawrence Twp	Strausser St	Akron Ave	High Mill Ave	1	2	0	3	0	1	0	0	4,900	2.00	1.10	<b>2.19</b>
Lawrence Twp	Strausser St	Cherry Ave	Akron Ave	6	4	1	11	1	1	0	0	2,900	1.45	1.67	<b>2.43</b>
Lawrence Twp	Wooster St	Deerfield Ave	Alabama Ave	2	0	0	2	0	1	0	0	600	2.50	3.14	<b>7.84</b>
Lexington Twp	Aebi Ave	Vine St	Edison St	0	2	1	3	0	0	0	0	1,600	1.00	1.71	<b>1.71</b>
Lexington Twp	Armour St	Union Ave	Webb Ave	0	0	1	1	0	0	0	0	700	1.00	3.95	<b>3.95</b>
Lexington Twp	Armour St	Webb Ave	Mahoning Co Line	0	0	0	0	0	0	0	0	400	0.00	0.00	<b>0.00</b>
Lexington Twp	Atwater Ave	Edison St	Greenbower St	1	3	1	5	1	0	0	0	1,000	1.40	2.26	<b>3.17</b>
Lexington Twp	Atwater Ave	Greenbower St	Price St	0	1	0	1	0	0	0	0	600	1.00	2.35	<b>2.35</b>
Lexington Twp	Beeson St	Freshley Ave	Expressway	1	0	0	1	0	1	0	0	2,900	4.00	0.40	<b>1.59</b>
Lexington Twp	Beeson St	McCallum Ave	Freshley Ave	1	0	3	4	0	0	0	0	2,100	1.00	1.74	<b>1.74</b>
Lexington Twp	Burden Rd	Iowa Ave	Greenbower St	0	0	0	0	0	0	0	0	200	0.00	0.00	<b>0.00</b>
Lexington Twp	Edison St	Aebi Ave	Klinger Ave	0	1	0	1	0	0	0	0	3,100	1.00	0.39	<b>0.39</b>
Lexington Twp	Edison St	Atwater Ave	Aebi Ave	1	1	1	3	0	0	0	0	2,900	1.00	3.84	<b>3.84</b>
Lexington Twp	Edison St	McCallum Ave	Atwater Ave	1	4	2	7	1	0	1	0	2,700	2.43	1.59	<b>3.86</b>
Lexington Twp	Expressway	Beeson St	Union Ave	3	2	1	6	1	0	0	1	6,900	3.17	0.34	<b>1.09</b>
Lexington Twp	Expressway	State St	Beeson St	0	3	2	5	1	1	0	0	9,100	2.00	0.22	<b>0.45</b>
Lexington Twp	Freshley Ave	Beeson St	Edison St	3	2	0	5	0	0	0	1	1,500	3.20	2.03	<b>6.48</b>

Location	Street	From	To	Crashes by year			3 Year Totals					Avg Daily Traffic	Severity Index	Crash Rate per Million Vehicle-Miles	SCATS Hazard Rating
				2019	2020	2021	Crashes	Possible Injury	Non-Serious Injury	Serious Injury	Fatal				
Lexington Twp	Freshley Ave	Main St Ext	Beeson St	2	3	1	6	0	1	0	0	3,000	1.50	1.89	<b>2.83</b>
Lexington Twp	Gaskill Dr	Iowa Ave	Union Ave	0	0	1	1	0	0	0	0	1,500	1.00	1.15	<b>1.15</b>
Lexington Twp	Gaskill Dr	Klinger Ave	Rockhill Ave	1	1	0	2	0	0	0	0	2,500	1.00	1.19	<b>1.19</b>
Lexington Twp	Gaskill Dr	Rockhill Ave	Iowa Ave	0	0	0	0	0	0	0	0	2,300	0.00	0.00	<b>0.00</b>
Lexington Twp	Greenbower St	Atwater Ave	Iowa Ave	0	0	0	0	0	0	0	0	200	0.00	0.00	<b>0.00</b>
Lexington Twp	Greenbower St	Iowa Ave	Rockhill Ave	1	1	1	3	1	0	0	0	400	1.67	4.94	<b>8.23</b>
Lexington Twp	Greenbower St	Price St	Atwater Ave	0	1	0	1	0	0	0	0	200	1.00	4.95	<b>4.95</b>
Lexington Twp	Greenbower St	Rockhill Ave	Union Ave	0	0	0	0	0	0	0	0	600	0.00	0.00	<b>0.00</b>
Lexington Twp	Greenbower St	Union Ave	Mahoning Co Line	0	0	2	2	0	0	0	0	800	1.00	2.38	<b>2.38</b>
Lexington Twp	Iowa Ave	Alliance NCL	Gaskill Dr	2	0	2	4	0	0	1	0	4,480	3.00	1.97	<b>5.90</b>
Lexington Twp	Iowa Ave	Gaskill Dr	Rockhill Ave	0	0	0	0	0	0	0	0	3,700	0.00	0.00	<b>0.00</b>
Lexington Twp	Iowa Ave	Greenbower St	Price St	4	2	1	7	2	0	0	0	3,300	1.57	1.77	<b>2.78</b>
Lexington Twp	Iowa Ave	Rockhill Ave	Greenbower St	5	3	5	13	2	1	0	0	3,500	1.54	1.57	<b>2.42</b>
Lexington Twp	Jennings Ave	River St	Courtney Rd	0	0	0	0	0	0	0	0	800	0.00	0.00	<b>0.00</b>
Lexington Twp	Lowe Rd	Union Ave	Mahoning Co Line	0	0	0	0	0	0	0	0	800	0.00	0.00	<b>0.00</b>
Lexington Twp	Mahoning Ave	Jennings Ave	Armour St	0	1	0	1	0	1	0	0	200	4.00	8.05	<b>32.19</b>
Lexington Twp	McCallum Ave	Beeson St	Edison St	0	1	0	1	0	0	0	0	1,500	1.00	0.40	<b>0.40</b>
Lexington Twp	McCallum Ave	Edison St	Price St	1	0	0	1	0	0	1	0	1,200	9.00	0.35	<b>3.11</b>
Lexington Twp	McCallum Ave	Price St	German Church	0	0	0	0	0	0	0	0	400	0.00	0.00	<b>0.00</b>
Lexington Twp	McCallum Ave	State St	Beeson St	0	0	1	1	0	0	0	0	1,100	1.00	0.55	<b>0.55</b>
Lexington Twp	Moulin Ave	State St	Beeson St	2	1	0	3	0	0	0	0	700	1.00	2.37	<b>2.37</b>
Lexington Twp	Price St	Greenbower St	Atwater Ave	0	0	1	1	0	0	0	0	400	1.00	2.74	<b>2.74</b>
Lexington Twp	Price St	Iowa Ave	Union Ave	0	2	0	2	1	0	0	0	200	2.00	3.59	<b>7.17</b>
Lexington Twp	Price St	McCallum Ave	Greenbower St	0	0	0	0	0	0	0	0	400	0.00	0.00	<b>0.00</b>
Lexington Twp	River St	Webb Ave	Mahoning Co Line	0	0	2	2	0	0	0	0	800	1.00	5.33	<b>5.33</b>
Lexington Twp	Rockhill Ave	Alliance NCL	Gaskill Dr	0	0	0	0	0	0	0	0	1,700	0.00	0.00	<b>0.00</b>
Lexington Twp	Rockhill Ave	Gaskill Dr	Iowa Ave	0	0	0	0	0	0	0	0	1,200	0.00	0.00	<b>0.00</b>
Lexington Twp	Rockhill Ave	Iowa Ave	Greenbower St	2	1	2	5	0	1	0	0	1,800	1.60	1.64	<b>2.63</b>

Location	Street	From	To	Crashes by year			3 Year Totals					Avg Daily Traffic	Severity Index	Crash Rate per Million Vehicle-Miles	SCATS Hazard Rating
				2019	2020	2021	Crashes	Possible Injury	Non-Serious Injury	Serious Injury	Fatal				
Lexington Twp	State St	McCallum Ave	Atlantic Blvd	1	1	5	7	1	0	0	0	7,600	1.29	3.21	<b>4.12</b>
Lexington Twp	State St	Parks Ave	McCallum Ave	5	5	4	14	3	1	0	0	6,500	1.64	2.70	<b>4.43</b>
Lexington Twp	Union Ave	Armour St	Greenbower St	7	1	8	16	2	2	0	0	7,400	1.63	1.61	<b>2.61</b>
Lexington Twp	Union Ave	Gaskill Dr	US-62T	0	1	0	1	0	0	0	0	4,400	1.00	1.21	<b>1.21</b>
Lexington Twp	Union Ave	Greenbower St	Portage Co Line	1	4	5	10	1	2	0	0	7,400	1.80	0.66	<b>1.19</b>
Lexington Twp	Union Ave	US-62T	Armour St	3	3	0	6	0	2	0	0	7,700	2.00	1.19	<b>2.38</b>
Lexington Twp	Vine St	Aebi Ave	Sawburg Ave	0	2	0	2	0	0	0	0	1,800	1.00	3.61	<b>3.61</b>
Lexington Twp	Webb Ave	River St	Armour St	0	1	1	2	1	0	0	0	600	2.00	3.73	<b>7.46</b>
Limaville	Atwater Ave	Price St	German Church	0	0	0	0	0	0	0	0	600	0.00	0.00	<b>0.00</b>
Limaville	Iowa Ave	Price St	Portage Co Line	3	0	1	4	1	0	0	1	3,100	4.25	2.80	<b>11.89</b>
Limaville	Price St	Atwater Ave	Iowa Ave	0	0	0	0	0	0	0	0	300	0.00	0.00	<b>0.00</b>
Louisville	Atlantic Blvd	Broadway Ave	California Av	2	3	10	15	2	1	0	0	25,300	1.47	0.48	<b>0.71</b>
Louisville	California Av	Atlantic Blvd	Reno Dr N	0	0	0	0	0	0	0	0	5,000	0.00	0.00	<b>0.00</b>
Louisville	California Av	Main St	Peach St	0	0	0	0	0	0	0	0	4,100	0.00	0.00	<b>0.00</b>
Louisville	California Av	Reno Dr N	Louisville Cl	1	0	0	1	0	0	0	0	2,000	1.00	1.04	<b>1.04</b>
Louisville	California Av	Reno Dr S	Atlantic Blvd	0	0	0	0	0	0	0	0	4,300	0.00	0.00	<b>0.00</b>
Louisville	Chapel St N	Frana Clara	Louisville NCL	0	0	2	2	0	0	0	0	11,300	1.00	0.32	<b>0.32</b>
Louisville	Chapel St N	Main St	Frana Clara	2	1	3	6	1	2	0	0	14,200	2.33	0.86	<b>2.02</b>
Louisville	Chapel St S	Gorgas St	Main St	1	0	2	3	0	1	0	0	9,700	2.00	3.36	<b>6.72</b>
Louisville	Chapel St S	Louisville Cl	Ravenna Ave	0	1	1	2	0	1	0	0	2,000	2.50	1.34	<b>3.34</b>
Louisville	Chapel St S	Ravenna Ave	South St	1	0	0	1	0	0	0	0	8,500	1.00	0.55	<b>0.55</b>
Louisville	Chapel St S	South St	Gorgas St	1	0	1	2	0	0	0	0	9,400	1.00	0.77	<b>0.77</b>
Louisville	Constitution	Main St	Frana Clara	0	0	2	2	0	0	1	0	2,100	5.00	1.59	<b>7.94</b>
Louisville	Edmar St	Nickel Plate	Meese Rd	0	0	0	0	0	0	0	0	1,100	0.00	0.00	<b>0.00</b>
Louisville	Frana Clara	Constitution	Chapel St	0	0	0	0	0	0	0	0	2,570	0.00	0.00	<b>0.00</b>
Louisville	Gorgas St	Chapel St	Nickel Plate	2	0	0	2	0	0	0	0	1,500	1.00	2.35	<b>2.35</b>
Louisville	Gorgas St	Louisville St	Chapel St	0	0	0	0	0	0	0	0	2,100	0.00	0.00	<b>0.00</b>
Louisville	Main St E	Chapel St	Nickel Plate	1	1	1	3	0	0	0	0	8,700	1.00	0.64	<b>0.64</b>

Location	Street	From	To	Crashes by year			3 Year Totals					Avg Daily Traffic	Severity Index	Crash Rate per Million Vehicle-Miles	SCATS Hazard Rating
				2019	2020	2021	Crashes	Possible Injury	Non-Serious Injury	Serious Injury	Fatal				
Louisville	Main St E	Nickel Plate	Meese Rd	0	0	3	3	0	0	0	0	6,700	1.00	0.52	<b>0.52</b>
Louisville	Main St W	California Av	Ohio Ave	2	3	2	7	0	0	0	0	10,000	1.00	1.16	<b>1.16</b>
Louisville	Main St W	Constitution	Gorgas St	0	0	1	1	0	0	0	0	9,890	1.00	1.59	<b>1.59</b>
Louisville	Main St W	Gorgas St	Chapel St	3	2	1	6	0	0	0	0	8,000	1.00	2.88	<b>2.88</b>
Louisville	Main St W	Ohio Ave	Constitution	2	1	4	7	0	1	0	0	11,300	1.43	1.53	<b>2.19</b>
Louisville	Meese Rd	Edmar St	Louisville St	0	0	1	1	0	1	0	0	1,200	4.00	0.99	<b>3.97</b>
Louisville	Nickel Plate	Edmar St	South St	1	0	0	1	0	0	0	0	3,400	1.00	1.38	<b>1.38</b>
Louisville	Nickel Plate	Main St	Washington St	1	0	0	1	0	0	0	0	1,500	1.00	8.22	<b>8.22</b>
Louisville	Nickel Plate	South St	Main St	0	0	0	0	0	0	0	0	2,600	0.00	0.00	<b>0.00</b>
Louisville	Nickel Plate	Washington St	Louisville Cl	0	0	1	1	0	1	0	0	1,400	4.00	1.80	<b>7.20</b>
Louisville	Reno Drive N	Louisville Cl	California Av	0	0	1	1	0	0	0	0	2,000	1.00	0.82	<b>0.82</b>
Louisville	Reno Drive S	California Av	Louisville Cl	2	2	2	6	2	1	0	0	4,200	2.17	2.58	<b>5.58</b>
Louisville	Reno Drive S	Louisville Cl	Chapel St	1	2	0	3	0	0	0	0	4,000	1.00	1.38	<b>1.38</b>
Louisville	Silver St	South St	Gorgas St	2	0	0	2	0	0	0	0	300	1.00	20.62	<b>20.62</b>
Louisville	South St	Chapel St	Nickel Plate	0	1	1	2	0	0	0	0	2,700	1.00	1.37	<b>1.37</b>
Magnolia	Harrison St	Main St	Minerva Rd	0	1	0	1	0	0	0	0	2,500	1.00	0.67	<b>0.67</b>
Magnolia	Main St	Carroll Cl	Harrison St	0	0	0	0	0	0	0	0	3,500	0.00	0.00	<b>0.00</b>
Magnolia	Minerva Rd	Harrison St	Magnolia NCL	2	0	1	3	0	1	0	0	2,400	2.00	3.34	<b>6.67</b>
Marlboro Twp	Beeson St	Marlboro Ave	Reeder Ave	2	0	0	2	0	0	0	0	900	1.00	2.02	<b>2.02</b>
Marlboro Twp	Beeson St	Ravenna Ave	Marlboro Ave	3	2	0	5	0	0	1	1	300	4.80	6.63	<b>31.83</b>
Marlboro Twp	Beeson St	Reeder Ave	McCallum Ave	0	0	0	0	0	0	0	0	1,700	0.00	0.00	<b>0.00</b>
Marlboro Twp	Columbus Rd	Marlboro Ave	Beeson St	1	0	0	1	0	0	0	0	800	1.00	0.66	<b>0.66</b>
Marlboro Twp	Columbus Rd	State St	Marlboro Ave	0	0	0	0	0	0	0	0	1,400	0.00	0.00	<b>0.00</b>
Marlboro Twp	Edison St	Duquette Ave	Ravenna Ave	8	6	6	20	0	2	1	0	3,900	1.70	1.76	<b>3.00</b>
Marlboro Twp	Edison St	Marlboro Ave	Reeder Ave	0	2	1	3	0	0	1	0	3,400	3.67	0.93	<b>3.42</b>
Marlboro Twp	Edison St	Ravenna Ave	Marlboro Ave	1	3	5	9	3	0	0	0	3,800	1.67	1.11	<b>1.85</b>
Marlboro Twp	Edison St	Reeder Ave	McCallum Ave	3	3	2	8	1	1	1	0	3,000	2.63	1.72	<b>4.52</b>
Marlboro Twp	Industry Ave	Price St	German Church	0	0	0	0	0	0	0	0	300	0.00	0.00	<b>0.00</b>

Location	Street	From	To	Crashes by year			3 Year Totals					Avg Daily Traffic	Severity Index	Crash Rate per Million Vehicle-Miles	SCATS Hazard Rating
				2019	2020	2021	Crashes	Possible Injury	Non-Serious Injury	Serious Injury	Fatal				
Marlboro Twp	Marlboro Ave	Beeson St	Edison St	4	3	3	10	0	0	0	0	1,000	1.00	5.21	<b>5.21</b>
Marlboro Twp	Marlboro Ave	Columbus Rd	Beeson St	0	0	1	1	0	0	0	0	700	1.00	0.90	<b>0.90</b>
Marlboro Twp	Marlboro Ave	Edison St	Price St	0	0	1	1	0	0	0	0	600	1.00	0.66	<b>0.66</b>
Marlboro Twp	Marlboro Ave	Price St	Portage Co Line	0	0	0	0	0	0	0	0	200	0.00	0.00	<b>0.00</b>
Marlboro Twp	Nim Church St	Byers Ave	Ravenna Ave	0	0	1	1	0	0	0	0	600	1.00	1.51	<b>1.51</b>
Marlboro Twp	Paris Ave	State St	Ravenna Ave	0	0	0	0	0	0	0	0	900	0.00	0.00	<b>0.00</b>
Marlboro Twp	Pontius St	Duquette Ave	Ravenna Ave	0	0	1	1	0	0	0	0	800	1.00	0.47	<b>0.47</b>
Marlboro Twp	Pontius St	Ravenna Ave	Marlboro Ave	0	1	0	1	0	0	0	0	1,400	1.00	0.33	<b>0.33</b>
Marlboro Twp	Price St	Marlboro Ave	Reeder Ave	0	0	0	0	0	0	0	0	800	0.00	0.00	<b>0.00</b>
Marlboro Twp	Price St	Reeder Ave	McCallum Ave	0	0	0	0	0	0	0	0	800	0.00	0.00	<b>0.00</b>
Marlboro Twp	Ravenna Ave	Alberta Beach	Beeson St	0	1	2	3	0	0	0	0	5,300	1.00	1.03	<b>1.03</b>
Marlboro Twp	Ravenna Ave	Beeson St	Nim Church St	3	0	4	7	1	1	0	0	5,700	1.71	2.22	<b>3.81</b>
Marlboro Twp	Ravenna Ave	Edison St	Swamp St	4	0	4	8	3	1	0	0	5,800	2.13	1.26	<b>2.68</b>
Marlboro Twp	Ravenna Ave	Nim Church St	Edison St	7	2	9	18	3	2	2	0	6,100	2.56	1.79	<b>4.58</b>
Marlboro Twp	Ravenna Ave	Pontius St	Portage Co Line	0	0	2	2	0	2	0	0	6,600	4.00	1.13	<b>4.52</b>
Marlboro Twp	Ravenna Ave	State St	Alberta Beach	2	2	2	6	0	1	0	0	5,100	1.50	1.08	<b>1.63</b>
Marlboro Twp	Ravenna Ave	Swamp St	Pontius St	4	2	5	11	2	0	3	0	5,800	3.55	1.38	<b>4.88</b>
Marlboro Twp	Reeder Ave	Beeson St	Edison St	0	1	1	2	1	0	0	0	400	2.00	2.46	<b>4.91</b>
Marlboro Twp	Reeder Ave	Edison St	Price St	1	0	0	1	0	0	0	0	300	1.00	1.41	<b>1.41</b>
Marlboro Twp	St Peters Ch	State St	Ravenna Ave	0	0	1	1	0	0	0	0	600	1.00	0.63	<b>0.63</b>
Marlboro Twp	State St	St Peters Ch	Ravenna Ave	1	5	3	9	0	1	0	0	5,100	1.33	1.20	<b>1.60</b>
Marlboro Twp	State St	Werner Church	St Peters Ch	4	1	2	7	1	1	0	0	4,500	1.71	2.03	<b>3.49</b>
Marlboro Twp	Swamp St	Duquette Ave	Ravenna Ave	1	0	4	5	2	0	0	0	600	1.80	2.91	<b>5.23</b>
Massillon	1st St NE	Cherry Rd	State Ave	0	0	1	1	0	1	0	0	5,100	4.00	0.82	<b>3.30</b>
Massillon	1st St NE	Federal Ave	North Ave	0	0	0	0	0	0	0	0	3,800	0.00	0.00	<b>0.00</b>
Massillon	1st St NE	Lake Ave	Massillon NCL	0	1	1	2	0	0	0	0	6,800	1.00	0.82	<b>0.82</b>
Massillon	1st St NE	Lincoln Way	Federal Ave	0	0	0	0	0	0	0	0	4,000	0.00	0.00	<b>0.00</b>
Massillon	1st St NE	North Ave	Cherry Rd	0	0	1	1	0	0	0	0	2,900	1.00	1.39	<b>1.39</b>

Location	Street	From	To	Crashes by year			3 Year Totals					Avg Daily Traffic	Severity Index	Crash Rate per Million Vehicle-Miles	SCATS Hazard Rating
				2019	2020	2021	Crashes	Possible Injury	Non-Serious Injury	Serious Injury	Fatal				
Massillon	1st St NE	State Ave	Lake Ave	0	3	0	3	0	0	0	0	4,500	1.00	1.12	<b>1.12</b>
Massillon	1st St NW	Federal Ave	Agathon St	0	0	0	0	0	0	0	0	900	0.00	0.00	<b>0.00</b>
Massillon	1st St NW	Lincoln Way	Federal Ave	1	0	0	1	0	0	0	0	2,700	1.00	5.73	<b>5.73</b>
Massillon	1st St SE	Charles St	Lincoln Way	0	0	0	0	0	0	0	0	2,200	0.00	0.00	<b>0.00</b>
Massillon	1st St SE	Tremont Ave	Charles St	0	0	0	0	0	0	0	0	2,000	0.00	0.00	<b>0.00</b>
Massillon	3rd St NE	Lincoln Way	Cherry Rd	0	2	0	2	0	0	0	0	1,100	1.00	5.00	<b>5.00</b>
Massillon	3rd St NW	Cherry Rd	Lake Ave	0	0	0	0	0	0	0	0	600	0.00	0.00	<b>0.00</b>
Massillon	3rd St NW	Lake Ave	Riverside Ave	0	0	0	0	0	0	0	0	5,200	0.00	0.00	<b>0.00</b>
Massillon	3rd St SE	Tremont Ave	Lincoln Way	0	0	0	0	0	0	0	0	3,900	0.00	0.00	<b>0.00</b>
Massillon	3rd St SE	Walnut Ave	Tremont Ave	0	1	3	4	0	0	0	0	2,800	1.00	2.99	<b>2.99</b>
Massillon	6th St SW	SR-241	Walnut Ave	0	0	0	0	0	0	0	0	1,100	0.00	0.00	<b>0.00</b>
Massillon	6th St SW	Walnut Ave	Tremont Ave	0	0	1	1	0	0	0	0	1,800	1.00	1.47	<b>1.47</b>
Massillon	8th St NE	Cherry Rd	State Ave	0	0	0	0	0	0	0	0	2,200	0.00	0.00	<b>0.00</b>
Massillon	8th St NE	Lincoln Way	Cherry Rd	0	1	1	2	0	0	0	0	2,100	1.00	2.62	<b>2.62</b>
Massillon	16th St SE	Harsh Ave	Tremont Ave	0	0	0	0	0	0	0	0	5,500	0.00	0.00	<b>0.00</b>
Massillon	16th St SE	Walnut Ave	Harsh Ave	0	1	1	2	1	0	0	0	6,800	2.00	0.75	<b>1.51</b>
Massillon	17th St NE	Lincoln Way	Hankins St	0	0	1	1	0	0	0	0	800	1.00	1.92	<b>1.92</b>
Massillon	17th St SW	Lincoln Way	Lincoln Park	0	0	0	0	0	0	0	0	2,100	0.00	0.00	<b>0.00</b>
Massillon	17th St SW	Main Ave	Lincoln Way	0	1	0	1	0	0	0	0	2,800	1.00	0.78	<b>0.78</b>
Massillon	17th St SW	Oberlin Ave	Tremont Ave	0	2	1	3	0	0	0	0	3,280	1.00	1.29	<b>1.29</b>
Massillon	17th St SW	Pigeon Run	SR-241	0	0	0	0	0	0	0	0	2,450	0.00	0.00	<b>0.00</b>
Massillon	23rd St SW	Main Ave	Lincoln Way	0	0	0	0	0	0	0	0	1,100	0.00	0.00	<b>0.00</b>
Massillon	Amherst Rd	Cherry Rd	State Ave	0	0	1	1	0	0	0	0	5,200	1.00	1.47	<b>1.47</b>
Massillon	Amherst Rd	Lake Ave	Taggart Ave	0	5	2	7	0	1	0	0	7,220	1.43	1.05	<b>1.50</b>
Massillon	Amherst Rd	State Ave	Lake Ave	0	1	0	1	0	0	0	0	6,300	1.00	0.25	<b>0.25</b>
Massillon	Cherry Rd	17th St NW	3rd St NW	1	1	4	6	1	1	0	0	3,880	1.83	1.54	<b>2.82</b>
Massillon	Cherry Rd	1st St NE	3rd St NE	0	0	2	2	0	0	0	0	7,200	1.00	2.11	<b>2.11</b>
Massillon	Cherry Rd	3rd St NE	Amherst Rd	0	0	1	1	0	0	0	0	7,900	1.00	0.88	<b>0.88</b>

Location	Street	From	To	Crashes by year			3 Year Totals					Avg Daily Traffic	Severity Index	Crash Rate per Million Vehicle-Miles	SCATS Hazard Rating
				2019	2020	2021	Crashes	Possible Injury	Non-Serious Injury	Serious Injury	Fatal				
Massillon	Cherry Rd	3rd St NW	Great Lakes	0	0	0	0	0	0	0	0	6,000	0.00	0.00	<b>0.00</b>
Massillon	Cherry Rd	Amherst Rd	8th St NE	0	0	1	1	0	0	0	0	3,000	1.00	1.76	<b>1.76</b>
Massillon	Cherry Rd	Great Lakes	Erie St	1	0	1	2	0	0	0	0	6,900	1.00	2.91	<b>2.91</b>
Massillon	Earl Rd	Wooster St	Riverside Ave	2	6	2	10	1	1	0	0	3,700	1.50	2.90	<b>4.35</b>
Massillon	Erie St	Charles Ave	Lincoln Way	0	0	1	1	0	0	0	0	11,740	1.00	1.06	<b>1.06</b>
Massillon	Erie St	Federal Ave	North Ave	0	0	0	0	0	0	0	0	3,900	0.00	0.00	<b>0.00</b>
Massillon	Erie St	Finefrock Rd	Walnut Ave	0	2	0	2	0	0	0	0	6,600	1.00	0.52	<b>0.52</b>
Massillon	Erie St	Forest Ave	Oberlin Ave	0	3	2	5	1	1	0	0	6,000	2.00	2.38	<b>4.75</b>
Massillon	Erie St	Lincoln Way	Federal Ave	0	0	0	0	0	0	0	0	4,500	0.00	0.00	<b>0.00</b>
Massillon	Erie St	Nave Rd	Forest Ave	0	0	2	2	1	1	0	0	6,600	3.50	0.48	<b>1.68</b>
Massillon	Erie St	Penn St	Tremont Ave	0	1	1	2	0	0	0	0	7,000	1.00	1.11	<b>1.11</b>
Massillon	Erie St	SR-21 NB Ramps	Nave Rd	0	0	2	2	0	0	0	0	8,200	1.00	0.94	<b>0.94</b>
Massillon	Erie St	Tremont Ave	Charles Ave	0	0	0	0	0	0	0	0	4,900	0.00	0.00	<b>0.00</b>
Massillon	Erie St	Walnut Ave	Penn St	0	1	1	2	0	0	0	0	6,900	1.00	1.25	<b>1.25</b>
Massillon	Federal Ave	1st St NE	6th St NE	0	1	0	1	0	0	0	0	900	1.00	2.21	<b>2.21</b>
Massillon	Federal Ave	1st St NW	Erie St	1	0	0	1	0	0	0	0	2,300	1.00	5.22	<b>5.22</b>
Massillon	Federal Ave	Erie St	1st St NE	0	0	0	0	0	0	0	0	2,000	0.00	0.00	<b>0.00</b>
Massillon	Finefrock Rd	17th St SW	9th St SW	1	0	0	1	0	0	0	0	4,900	1.00	0.28	<b>0.28</b>
Massillon	Finefrock Rd	9th St SW	Cleveland St	0	0	0	0	0	0	0	0	5,900	0.00	0.00	<b>0.00</b>
Massillon	Finefrock Rd	Cleveland St	SR-21 Ramps	1	0	0	1	1	0	0	0	8,400	3.00	0.46	<b>1.38</b>
Massillon	Finefrock Rd	SR-21 Ramps	Erie Ave	0	0	0	0	0	0	0	0	5,900	0.00	0.00	<b>0.00</b>
Massillon	Great Lakes	Cherry Rd	Lake Ave	1	0	2	3	0	0	0	0	22,150	1.00	0.14	<b>0.14</b>
Massillon	Great Lakes	Erie St	Finefrock Rd	1	0	6	7	0	0	1	0	25,370	2.14	0.27	<b>0.57</b>
Massillon	Great Lakes	Finefrock Rd	Walnut Rd	1	0	1	2	0	1	0	0	22,150	2.50	0.15	<b>0.38</b>
Massillon	Great Lakes	Lillian Gish	Cherry Rd	2	0	0	2	0	0	0	1	17,560	6.50	0.22	<b>1.43</b>
Massillon	Great Lakes	US-30 EB Ramp	Erie Access	2	2	9	13	2	1	1	0	26,590	2.15	0.61	<b>1.32</b>
Massillon	Great Lakes	Walnut Rd	Lillian Gish	0	0	1	1	0	0	0	0	21,040	1.00	0.10	<b>0.10</b>
Massillon	Hankins St	Valerie Ave	Jackson Ave	1	4	1	6	1	0	0	0	6,600	1.33	0.99	<b>1.31</b>



Location	Street	From	To	Crashes by year			3 Year Totals					Avg Daily Traffic	Severity Index	Crash Rate per Million Vehicle-Miles	SCATS Hazard Rating
				2019	2020	2021	Crashes	Possible Injury	Non-Serious Injury	Serious Injury	Fatal				
Massillon	Hankins St	Wales Rd	Valerie Ave	0	1	0	1	0	0	0	0	7,900	1.00	0.21	<b>0.21</b>
Massillon	Harsh Ave	16th St SE	27th St SE	0	0	0	0	0	0	0	0	1,800	0.00	0.00	<b>0.00</b>
Massillon	Hess Blvd	Tremont Ave	Lincoln Way	0	0	0	0	0	0	0	0	5,100	0.00	0.00	<b>0.00</b>
Massillon	Indian River Rd	Marketplace	SR-21 SB Ramps	0	0	0	0	0	0	0	0	22,600	0.00	0.00	<b>0.00</b>
Massillon	Lake Ave	1st St NE	Amherst Rd	2	7	8	17	0	1	0	0	12,100	1.18	2.52	<b>2.96</b>
Massillon	Lake Ave	3rd St NW	Great Lakes	0	0	0	0	0	0	0	0	6,200	0.00	0.00	<b>0.00</b>
Massillon	Lake Ave	Amherst Rd	Wales Rd	0	1	1	2	0	1	0	0	11,000	2.50	0.42	<b>1.04</b>
Massillon	Lake Ave	Great Lakes	1st St NE	0	0	2	2	0	0	0	0	14,730	1.00	1.80	<b>1.80</b>
Massillon	Lillian Gish	Great Lakes	Lincoln Way	0	0	0	0	0	0	0	0	9,000	0.00	0.00	<b>0.00</b>
Massillon	Lincoln Way	16th St SE	Tremont Ave	1	0	3	4	0	1	0	0	15,620	1.75	0.57	<b>0.99</b>
Massillon	Lincoln Way	17th St NW	Main St	1	4	4	9	2	0	0	0	10,500	1.44	1.30	<b>1.87</b>
Massillon	Lincoln Way	27th St NW	17th St NW	2	2	1	5	1	1	0	0	11,500	2.00	0.57	<b>1.13</b>
Massillon	Lincoln Way	3rd St NE	8th St NE	1	2	4	7	0	0	0	0	16,910	1.00	1.23	<b>1.23</b>
Massillon	Lincoln Way	8th St NE	Wales Rd	0	3	3	6	1	1	0	0	15,100	1.83	1.64	<b>3.01</b>
Massillon	Lincoln Way	Erie St	3rd St NE	1	2	4	7	1	0	0	0	15,300	1.29	1.92	<b>2.46</b>
Massillon	Lincoln Way	Lillian Gish	Erie St	1	1	2	4	0	1	0	0	14,500	1.75	1.25	<b>2.19</b>
Massillon	Lincoln Way	Main St	Lillian Gish	0	0	1	1	0	1	0	0	10,100	4.00	0.27	<b>1.08</b>
Massillon	Lincoln Way	Massillon WCL	27th St NW	0	3	5	8	0	1	0	0	7,200	1.38	1.21	<b>1.67</b>
Massillon	Lincoln Way	Tremont Ave	27th Street	1	3	7	11	2	1	0	0	17,300	1.64	0.88	<b>1.44</b>
Massillon	Lincoln Way	Wales Rd	16th St SE	1	1	3	5	0	1	0	0	18,900	1.60	0.82	<b>1.31</b>
Massillon	Main Ave	12th St SW	Lincoln Way	0	0	0	0	0	0	0	0	2,500	0.00	0.00	<b>0.00</b>
Massillon	Main Ave	17th St SW	12th St SW	0	0	0	0	0	0	0	0	2,000	0.00	0.00	<b>0.00</b>
Massillon	Main Ave	23rd St SW	17th St SW	0	1	1	2	0	0	0	0	1,200	1.00	3.42	<b>3.42</b>
Massillon	Main Ave W	Massillon WCL	23rd St SW	0	0	1	1	0	0	0	0	2,200	1.00	1.10	<b>1.10</b>
Massillon	Nave Rd	Erie St	Veterans Blvd	0	2	0	2	0	0	0	0	3,800	1.00	0.32	<b>0.32</b>
Massillon	Nave Rd	Veterans Blvd	Richville Dr	1	1	2	4	0	1	0	0	3,000	1.75	1.72	<b>3.00</b>
Massillon	North Ave	3rd St. NE	8th St. NE	0	0	0	0	0	0	0	0	700	0.00	0.00	<b>0.00</b>
Massillon	North Ave	Erie St.	3rd St. NE	0	1	1	2	0	0	0	0	700	1.00	12.07	<b>12.07</b>

Location	Street	From	To	Crashes by year			3 Year Totals					Avg Daily Traffic	Severity Index	Crash Rate per Million Vehicle-Miles	SCATS Hazard Rating
				2019	2020	2021	Crashes	Possible Injury	Non-Serious Injury	Serious Injury	Fatal				
Massillon	Richville Dr	Expressway	Nave St	0	0	0	0	0	0	0	0	8,700	0.00	0.00	<b>0.00</b>
Massillon	Richville Dr	Expressway	Stump Ave	0	0	4	4	0	0	0	0	6,200	1.00	2.30	<b>2.30</b>
Massillon	Richville Dr	Nave St	Southway St	1	6	7	14	2	1	0	0	5,590	1.50	1.40	<b>2.10</b>
Massillon	State Ave	1st St NE	Amherst Rd	0	1	4	5	0	0	0	0	840	1.00	22.08	<b>22.08</b>
Massillon	State Ave	8th St NE	Wales Rd	0	1	0	1	0	0	0	0	3,600	1.00	0.75	<b>0.75</b>
Massillon	State Ave	Amherst Rd	8th St NE	0	1	0	1	0	1	0	0	2,300	4.00	2.72	<b>10.87</b>
Massillon	T. Heinrich NW	Lincoln Way	Federal Ave	0	0	0	0	0	0	0	0	3,000	0.00	0.00	<b>0.00</b>
Massillon	Tremont Ave	16th St SE	Lincoln Way	1	2	1	4	0	0	0	0	4,600	1.00	1.78	<b>1.78</b>
Massillon	Tremont Ave	17th St SW	9th St SW	0	1	1	2	0	0	0	0	2,800	1.00	1.16	<b>1.16</b>
Massillon	Tremont Ave	1st St SE	3rd St SE	0	0	0	0	0	0	0	0	7,900	0.00	0.00	<b>0.00</b>
Massillon	Tremont Ave	2nd St SW	Erie St	0	0	1	1	0	0	0	0	5,300	1.00	1.38	<b>1.38</b>
Massillon	Tremont Ave	3rd St SE	16th St SE	0	3	4	7	1	1	0	0	4,700	1.71	1.79	<b>3.07</b>
Massillon	Tremont Ave	9th St SW	2nd St SW	0	0	1	1	0	0	0	0	5,100	1.00	0.33	<b>0.33</b>
Massillon	Tremont Ave	Erie St	1st St SE	0	0	0	0	0	0	0	0	7,400	0.00	0.00	<b>0.00</b>
Massillon	Tremont Ave	Main St W	17th St SW	0	0	0	0	0	0	0	0	2,500	0.00	0.00	<b>0.00</b>
Massillon	Wales Ave	Hankins St	Lake Ave	0	0	0	0	0	0	0	0	12,700	0.00	0.00	<b>0.00</b>
Massillon	Wales Ave	Lake Ave	Hills & Dales	1	3	3	7	0	0	0	0	17,800	1.00	0.67	<b>0.67</b>
Massillon	Wales Ave	Lincoln Way	State Ave	0	2	4	6	1	0	0	0	10,500	1.33	1.86	<b>2.48</b>
Massillon	Wales Ave	State Ave	Hankins St	0	0	3	3	0	0	0	0	11,700	1.00	0.75	<b>0.75</b>
Massillon	Walnut Ave	16th St SE	Southway St	0	1	3	4	0	0	0	1	6,900	3.75	1.92	<b>7.19</b>
Massillon	Walnut Ave	17th St SW	9th St SW	0	0	0	0	0	0	0	0	1,270	0.00	0.00	<b>0.00</b>
Massillon	Walnut Ave	3rd St SE	16th St SE	1	1	1	3	1	0	0	0	5,780	1.67	0.78	<b>1.30</b>
Massillon	Walnut Ave	6th St SW	Great Lakes	0	1	0	1	0	0	1	0	3,910	9.00	0.75	<b>6.73</b>
Massillon	Walnut Ave	9th St SW	6th St SW	0	0	1	1	0	0	0	0	2,400	1.00	1.46	<b>1.46</b>
Massillon	Walnut Ave	Erie St	3rd St SE	1	0	1	2	0	0	0	0	3,400	1.00	2.44	<b>2.44</b>
Massillon	Walnut Ave	Great Lakes	Erie St	0	0	0	0	0	0	0	0	4,000	0.00	0.00	<b>0.00</b>
Massillon	Warmington St	Carmont Ave	Erie Ave	1	0	1	2	0	1	0	0	1,400	2.50	0.82	<b>2.06</b>
Minerva	Bayard St	Union Ave	Columb Co Line	0	0	0	0	0	0	0	0	400	0.00	0.00	<b>0.00</b>

Location	Street	From	To	Crashes by year			3 Year Totals					Avg Daily Traffic	Severity Index	Crash Rate per Million Vehicle-Miles	SCATS Hazard Rating
				2019	2020	2021	Crashes	Possible Injury	Non-Serious Injury	Serious Injury	Fatal				
Minerva	Lincoln St	Minerva WCL	Grant St	2	0	0	2	0	0	0	0	7,400	1.00	1.55	<b>1.55</b>
Minerva	Lincoln Way	Grant St	Market St	0	0	1	1	0	0	0	0	5,300	1.00	0.72	<b>0.72</b>
Minerva	Lincoln Way	Market Ave	Union Ave	3	0	10	13	2	1	0	0	11,500	1.54	1.01	<b>1.55</b>
Minerva	Lincoln Way	Union Ave	Columb Co Line	1	0	1	2	0	0	0	0	6,600	1.00	4.94	<b>4.94</b>
Minerva	Union Ave	Lincoln Way E	Minerva NCL	0	1	2	3	1	0	0	0	6,700	1.67	0.47	<b>0.79</b>
Navarre	Canal St	Main St	Market Ave	1	0	0	1	0	0	0	0	1,000	1.00	3.04	<b>3.04</b>
Navarre	Canal St	Navarre Rd	Main St	1	0	2	3	1	0	0	0	2,000	1.67	5.39	<b>8.98</b>
Navarre	Main St	Canal St	Wooster St	5	0	1	6	1	0	1	0	8,100	2.67	2.04	<b>5.43</b>
Navarre	Main St	Wooster St	Marland Ave	9	0	5	14	1	2	0	0	10,700	1.57	1.26	<b>1.98</b>
Navarre	Market Ave	Canal St	Wooster St	0	0	1	1	0	0	0	0	2,200	1.00	2.86	<b>2.86</b>
Navarre	Market Ave	Wooster St	Erie Ave	1	0	1	2	0	0	0	0	2,800	1.00	0.71	<b>0.71</b>
Navarre	Navarre Rd	Navarre WCL	Canal St	0	0	1	1	0	0	1	0	4,700	9.00	1.24	<b>11.13</b>
Navarre	Park St	Center St	Wooster St	0	0	0	0	0	0	0	0	1,600	0.00	0.00	<b>0.00</b>
Navarre	Park St	Wooster St	Erie Ave	0	0	1	1	0	0	0	0	1,800	1.00	1.00	<b>1.00</b>
Navarre	Wooster St	Canal St	Main St	1	0	0	1	0	0	0	0	2,500	1.00	1.06	<b>1.06</b>
Navarre	Wooster St	Main St	Market Ave	0	0	0	0	0	0	0	0	2,000	0.00	0.00	<b>0.00</b>
Navarre	Wooster St	Market Ave	Navarre ECL	0	0	0	0	0	0	0	0	2,100	0.00	0.00	<b>0.00</b>
Navarre	Wooster St	Navarre WCL	Canal St	0	0	0	0	0	0	0	0	2,200	0.00	0.00	<b>0.00</b>
Nimishillen Twp	Atlantic Blvd	California Av	Ravenna Ave	4	3	5	12	0	1	0	0	21,100	1.25	0.41	<b>0.52</b>
Nimishillen Twp	Atlantic Blvd	Paris Ave	State St	10	5	16	31	0	4	0	1	18,000	1.74	0.55	<b>0.96</b>
Nimishillen Twp	Atlantic Blvd	Ravenna Ave	Paris Ave	6	5	14	25	1	2	0	0	20,600	1.32	0.43	<b>0.56</b>
Nimishillen Twp	Beech St	Atlantic Blvd	Parks Ave	0	2	1	3	0	1	0	0	2,800	2.00	1.94	<b>3.88</b>
Nimishillen Twp	Beech St	Paris Ave	Atlantic Blvd	0	0	1	1	0	0	0	0	200	1.00	2.88	<b>2.88</b>
Nimishillen Twp	Broadway Ave	Atlantic Blvd	Columbus Rd	3	0	1	4	0	0	0	0	2,200	1.00	1.58	<b>1.58</b>
Nimishillen Twp	Broadway Ave	Georgetown St	Louisville St	6	8	5	19	1	2	0	0	4,300	1.42	3.03	<b>4.31</b>
Nimishillen Twp	Broadway Ave	Louisville St	Atlantic Blvd	3	4	2	9	1	2	0	0	6,300	1.89	1.21	<b>2.28</b>
Nimishillen Twp	California Av	Louisville Cl	Columbus Rd	0	1	0	1	0	0	0	0	1,100	1.00	1.71	<b>1.71</b>
Nimishillen Twp	California Av	Peach St	Reno Dr S	3	4	0	7	0	1	1	0	3,600	2.57	2.32	<b>5.96</b>

Location	Street	From	To	Crashes by year			3 Year Totals					Avg Daily Traffic	Severity Index	Crash Rate per Million Vehicle-Miles	SCATS Hazard Rating
				2019	2020	2021	Crashes	Possible Injury	Non-Serious Injury	Serious Injury	Fatal				
Nimishillen Twp	Columbus Rd	Broadway Ave	Easton St	9	3	3	15	2	1	1	0	3,200	2.00	2.64	<b>5.27</b>
Nimishillen Twp	Columbus Rd	Easton St	Ravenna Ave	0	0	2	2	0	1	0	0	2,600	2.50	1.11	<b>2.79</b>
Nimishillen Twp	Columbus Rd	Paris Ave	State St	0	1	0	1	0	0	0	0	1,700	1.00	0.80	<b>0.80</b>
Nimishillen Twp	Columbus Rd	Ravenna Ave	Paris Ave	0	1	3	4	0	1	0	0	1,800	1.75	1.06	<b>1.86</b>
Nimishillen Twp	Easton St	Bentler Ave	Pilot Knob	1	2	0	3	1	1	0	0	4,900	2.67	0.55	<b>1.47</b>
Nimishillen Twp	Easton St	Columbus Rd	Ravenna Ave	0	0	0	0	0	0	0	0	4,000	0.00	0.00	<b>0.00</b>
Nimishillen Twp	Easton St	Nickel Plate	Paris Ave	0	3	0	3	0	0	0	0	1,900	1.00	1.41	<b>1.41</b>
Nimishillen Twp	Easton St	Paris Ave	Meese Rd	0	0	0	0	0	0	0	0	1,400	0.00	0.00	<b>0.00</b>
Nimishillen Twp	Easton St	Pilot Knob	Columbus Rd	2	2	4	8	0	1	1	0	4,100	2.38	1.69	<b>4.01</b>
Nimishillen Twp	Easton St	Ravenna Ave	Nickel Plate	1	4	0	5	0	0	1	0	3,400	2.60	0.88	<b>2.30</b>
Nimishillen Twp	Georgetown St	Belfort Ave	Swallen Ave	2	2	1	5	0	2	0	0	1,800	2.20	2.58	<b>5.69</b>
Nimishillen Twp	Georgetown St	Miday Ave	Belfort Ave	2	2	1	5	0	0	1	0	2,900	2.60	1.54	<b>3.99</b>
Nimishillen Twp	Georgetown St	Ravenna Ave	Miday Ave	2	2	1	5	0	0	0	0	2,900	1.00	1.58	<b>1.58</b>
Nimishillen Twp	Georgetown St	Swallen Ave	Parks Ave	0	1	0	1	0	0	0	0	700	1.00	0.75	<b>0.75</b>
Nimishillen Twp	Kilmarnock/Parks	Beech St	State St	0	0	0	0	0	0	0	0	200	0.00	0.00	<b>0.00</b>
Nimishillen Twp	Lesh Ave	Kirby Ave	Broadway Ave	2	4	3	9	1	2	1	0	1,100	2.78	7.36	<b>20.45</b>
Nimishillen Twp	Louisville St	Broadway Ave	California Av	4	2	0	6	0	0	0	0	8,300	1.00	0.72	<b>0.72</b>
Nimishillen Twp	Louisville St	Canton ECL	Broadway Ave	2	0	4	6	3	0	0	0	5,100	2.00	0.97	<b>1.94</b>
Nimishillen Twp	Louisville St	Meese Rd	Parks Ave	1	2	4	7	0	2	0	1	4,400	3.43	0.63	<b>2.14</b>
Nimishillen Twp	Meese Rd	Louisville St	Paris Ave	2	1	2	5	0	1	0	0	1,500	1.60	1.24	<b>1.98</b>
Nimishillen Twp	Meese Rd	Mapleknoll St	Edmar St	0	0	1	1	0	1	0	0	800	4.00	1.72	<b>6.87</b>
Nimishillen Twp	Meese Rd	Paris Ave	Easton St	1	0	2	3	0	0	0	0	1,400	1.00	2.31	<b>2.31</b>
Nimishillen Twp	Miday Ave	Georgetown St	Louisville CL	0	1	2	3	0	0	0	0	1,000	1.00	5.31	<b>5.31</b>
Nimishillen Twp	Nickel Plate	Atlantic Blvd	Paris Ave	0	0	0	0	0	0	0	0	200	0.00	0.00	<b>0.00</b>
Nimishillen Twp	Nickel Plate	Easton St	Atlantic Blvd	1	0	0	1	0	0	0	0	400	1.00	4.66	<b>4.66</b>
Nimishillen Twp	Nickel Plate	Georgetown St	Edmar St	1	1	3	5	0	0	0	0	1,100	1.00	3.52	<b>3.52</b>
Nimishillen Twp	Nickel Plate	Louisville Cl	Easton St	0	1	3	4	0	0	1	0	400	3.00	3.98	<b>11.95</b>
Nimishillen Twp	Paris Ave	Atlantic Blvd	Columbus Rd	1	0	0	1	0	0	0	0	1,800	1.00	0.54	<b>0.54</b>

Location	Street	From	To	Crashes by year			3 Year Totals					Avg Daily Traffic	Severity Index	Crash Rate per Million Vehicle-Miles	SCATS Hazard Rating
				2019	2020	2021	Crashes	Possible Injury	Non-Serious Injury	Serious Injury	Fatal				
Nimishillen Twp	Paris Ave	Columbus Rd	State St	2	0	0	2	0	0	0	0	1,300	1.00	2.18	<b>2.18</b>
Nimishillen Twp	Paris Ave	Easton St	Atlantic Blvd	2	2	0	4	0	0	0	0	2,900	1.00	1.38	<b>1.38</b>
Nimishillen Twp	Paris Ave	Louisville St	Meese Rd	2	1	2	5	1	2	0	0	2,100	2.60	0.94	<b>2.43</b>
Nimishillen Twp	Paris Ave	Meese Rd	Easton St	0	0	2	2	0	0	0	0	2,900	1.00	0.92	<b>0.92</b>
Nimishillen Twp	Pilot Knob	Louisville Cl	Columbus Rd	1	0	0	1	0	0	0	0	1,000	1.00	2.90	<b>2.90</b>
Nimishillen Twp	Ravenna Ave	Atlantic Blvd	Easton St	0	3	1	4	0	0	0	0	7,700	1.00	0.65	<b>0.65</b>
Nimishillen Twp	Ravenna Ave	Columbus Rd	State St	4	2	3	9	0	1	0	1	6,300	2.56	0.81	<b>2.07</b>
Nimishillen Twp	Ravenna Ave	Easton St	Columbus Rd	0	0	0	0	0	0	0	0	4,900	0.00	0.00	<b>0.00</b>
Nimishillen Twp	Ravenna Ave	Georgetown St	Chapel St S	7	5	5	17	1	0	0	0	5,500	1.12	1.84	<b>2.06</b>
Nimishillen Twp	Ravenna Ave	Louisville NCL	Atlantic Blvd	2	2	2	6	1	0	0	0	8,600	1.33	0.90	<b>1.19</b>
Nimishillen Twp	Shilling Ave	Nickel Plate	Easton St	0	0	1	1	0	0	0	0	800	1.00	0.84	<b>0.84</b>
Nimishillen Twp	State St	Columbus Rd	Parks Ave	8	7	3	18	0	1	2	0	5,300	2.06	1.94	<b>3.98</b>
Nimishillen Twp	State St	Paris Ave	Columbus Rd	1	0	1	2	1	0	0	0	5,200	2.00	0.43	<b>0.86</b>
Nimishillen Twp	State St	Ravenna Ave	Paris Ave	4	1	3	8	0	0	1	1	4,500	3.38	1.51	<b>5.09</b>
North Canton	7th St Loop	Brier Ave	Marquardt Ave	0	0	0	0	0	0	0	0	700	0.00	0.00	<b>0.00</b>
North Canton	7th St NE	Main St	Woodside Ave	2	0	4	6	0	0	0	0	3,200	1.00	3.06	<b>3.06</b>
North Canton	7th St NE	Woodside Ave	Brier Ave	0	0	0	0	0	0	0	0	1,300	0.00	0.00	<b>0.00</b>
North Canton	55th St NW	Frazer Ave	Market Ave	3	0	2	5	0	0	0	0	7,950	1.00	1.13	<b>1.13</b>
North Canton	Applegrove St	Main St	Starcliff Ave	9	0	16	25	3	0	1	0	19,100	1.56	1.51	<b>2.35</b>
North Canton	Applegrove St	Pittsburg Ave	Main St	15	0	15	30	2	3	0	0	20,960	1.43	1.84	<b>2.64</b>
North Canton	Charlotte St	Portage St	Main St	0	0	0	0	0	0	0	0	5,600	0.00	0.00	<b>0.00</b>
North Canton	Easthill St	Main St	Frazer Ave	3	0	3	6	0	0	0	0	6,300	1.00	0.78	<b>0.78</b>
North Canton	Easton St	Crestland Ave	Market Ave	2	4	1	7	0	0	0	0	11,700	1.00	0.91	<b>0.91</b>
North Canton	Everhard Rd	Jonathan Ave	Main St	0	0	5	5	0	0	0	0	15,600	1.00	0.67	<b>0.67</b>
North Canton	Everhard Rd	N Canton WCL	Jonathan Ave	7	0	6	13	1	2	0	0	16,700	1.62	0.99	<b>1.61</b>
North Canton	Glenwood St	Lindy Lane	Main St	3	0	4	7	0	0	0	0	4,700	1.00	1.98	<b>1.98</b>
North Canton	Glenwood St	Whipple Ave	Lindy Lane	6	0	1	7	0	2	0	0	7,600	1.86	1.66	<b>3.09</b>
North Canton	Hillcrest Ave	Portage St	7th St NW	0	0	0	0	0	0	0	0	400	0.00	0.00	<b>0.00</b>

Location	Street	From	To	Crashes by year			3 Year Totals					Avg Daily Traffic	Severity Index	Crash Rate per Million Vehicle-Miles	SCATS Hazard Rating
				2019	2020	2021	Crashes	Possible Injury	Non-Serious Injury	Serious Injury	Fatal				
North Canton	Lindy Lane	Glenwood St	Maple St	0	0	0	0	0	0	0	0	2,840	0.00	0.00	<b>0.00</b>
North Canton	Lindy Lane	Maple St	Portage St	0	0	0	0	0	0	0	0	1,400	0.00	0.00	<b>0.00</b>
North Canton	Main St	50th St NW	Everhard Rd	1	0	2	3	1	1	0	0	13,000	2.67	0.59	<b>1.58</b>
North Canton	Main St	7th St NE	Woodrow St	1	0	3	4	1	1	0	0	13,400	2.25	1.47	<b>3.31</b>
North Canton	Main St	Applegrove St	Orion St	17	0	17	34	3	3	0	0	17,100	1.44	3.40	<b>4.90</b>
North Canton	Main St	Bachtel St.	Maple St	2	0	2	4	2	0	0	0	13,500	2.00	0.61	<b>1.22</b>
North Canton	Main St	Charlotte St	7th St NE	7	0	0	7	0	1	0	0	13,100	1.43	1.64	<b>2.35</b>
North Canton	Main St	Easthill St	Schneider St	5	0	3	8	0	0	0	0	14,400	1.00	0.94	<b>0.94</b>
North Canton	Main St	Everhard Rd	Easthill St	2	0	2	4	1	0	0	0	13,800	1.50	1.65	<b>2.48</b>
North Canton	Main St	Maple St	Charlotte St	3	0	1	4	0	0	0	0	13,100	1.00	1.30	<b>1.30</b>
North Canton	Main St	Schneider St	Glenwood St	5	0	3	8	1	0	0	0	17,100	1.25	4.27	<b>5.34</b>
North Canton	Main St	Woodrow St	Applegrove St	8	0	10	18	1	2	1	0	15,600	1.89	3.08	<b>5.82</b>
North Canton	Main St.	Glenwood St.	Bachtel St.	0	0	0	0	0	0	0	0	13,500	0.00	0.00	<b>0.00</b>
North Canton	Maple St	Lindy Lane	Ream Ave	0	0	0	0	0	0	0	0	4,700	0.00	0.00	<b>0.00</b>
North Canton	Maple St	Main St	Woodside Ave	5	0	5	10	0	1	0	0	10,200	1.30	1.87	<b>2.43</b>
North Canton	Maple St	Marquardt Ave	Crestland Ave	2	0	0	2	0	0	0	0	11,800	1.00	0.36	<b>0.36</b>
North Canton	Maple St	Ream Ave	Main St	0	0	1	1	0	0	0	0	6,500	1.00	1.71	<b>1.71</b>
North Canton	Maple St	Whipple Ave	Wise Ave	0	0	0	0	0	0	0	0	3,000	0.00	0.00	<b>0.00</b>
North Canton	Maple St	Wise Ave	Lindy Lane	2	0	1	3	0	0	0	0	5,500	1.00	0.99	<b>0.99</b>
North Canton	Maple St	Woodside Ave	Marquardt Ave	0	0	2	2	0	0	0	0	10,900	1.00	0.33	<b>0.33</b>
North Canton	Marquardt Ave	Maple St	N Canton NCL	1	0	1	2	0	0	0	0	2,900	1.00	1.26	<b>1.26</b>
North Canton	Overland Ave	9th St NW	Applegrove St	0	0	0	0	0	0	0	0	700	0.00	0.00	<b>0.00</b>
North Canton	Pittsburg Ave	Portage St	Woodrow St	0	0	0	0	0	0	0	0	4,500	0.00	0.00	<b>0.00</b>
North Canton	Pittsburg Ave	Woodrow St	Batton St	1	0	1	2	0	0	0	0	4,600	1.00	2.42	<b>2.42</b>
North Canton	Portage St	Charlotte St	Ream Ave	0	0	0	0	0	0	0	0	1,200	0.00	0.00	<b>0.00</b>
North Canton	Portage St	Lindy Lane	Charlotte St	0	0	0	0	0	0	0	0	7,300	0.00	0.00	<b>0.00</b>
North Canton	Portage St	Pittsburg Ave	Lindy Lane	1	0	0	1	0	0	0	0	8,300	1.00	0.42	<b>0.42</b>
North Canton	Portage St	Wise Ave	Pittsburg Ave	0	0	1	1	0	0	0	0	10,500	1.00	0.34	<b>0.34</b>

Location	Street	From	To	Crashes by year			3 Year Totals					Avg Daily Traffic	Severity Index	Crash Rate per Million Vehicle-Miles	SCATS Hazard Rating
				2019	2020	2021	Crashes	Possible Injury	Non-Serious Injury	Serious Injury	Fatal				
North Canton	Schneider St	Main St	Override Ave	2	0	1	3	0	0	0	0	5,100	1.00	1.09	<b>1.09</b>
North Canton	Schneider St	Override St	Frazer Ave	0	0	2	2	0	1	0	0	3,800	2.50	0.59	<b>1.47</b>
North Canton	Woodrow St	Pittsburg Ave	Main St	1	0	1	2	0	0	0	0	1,800	1.00	1.28	<b>1.28</b>
North Canton	Woodside Ave	Schneider St	Maple St	0	0	0	0	0	0	0	0	300	0.00	0.00	<b>0.00</b>
Osnaburg Twp	Baum St	Zwallen Way	Waynesburg Dr	0	1	0	1	0	0	0	0	500	1.00	15.21	<b>15.21</b>
Osnaburg Twp	Belfort Ave	Lisbon St	Georgetown St	1	0	1	2	1	0	0	0	300	2.00	5.68	<b>11.36</b>
Osnaburg Twp	Broadway Ave	Lincoln St	Georgetown St	6	4	0	10	1	2	1	0	2,300	2.60	2.54	<b>6.61</b>
Osnaburg Twp	Carrollview	Carroll Co Line	Hill Church St	1	0	1	2	1	0	0	0	800	2.00	3.97	<b>7.94</b>
Osnaburg Twp	Crestlawn Dr	Argyle Rd	Indian Run	1	1	2	4	0	0	0	1	400	3.75	4.25	<b>15.93</b>
Osnaburg Twp	Evening Star	US-30	SR-172	0	1	0	1	0	0	0	0	200	1.00	3.85	<b>3.85</b>
Osnaburg Twp	Georgetown St	Broadway Ave	Ravenna Ave	2	4	2	8	0	1	0	0	4,200	1.38	1.56	<b>2.14</b>
Osnaburg Twp	Georgetown St	Trump Ave	Broadway Ave	7	4	3	14	0	1	0	0	4,900	1.21	2.24	<b>2.72</b>
Osnaburg Twp	Hein Ave	Carroll Co Line	Hill Church St	0	0	0	0	0	0	0	0	200	0.00	0.00	<b>0.00</b>
Osnaburg Twp	Hill Ch St	Carrollview	Hein Ave	0	0	0	0	0	0	0	0	200	0.00	0.00	<b>0.00</b>
Osnaburg Twp	Hill Ch St	Lotz Ave	Carrollview	1	0	1	2	0	0	0	0	1,100	1.00	3.19	<b>3.19</b>
Osnaburg Twp	Hill Ch St	Ravenna Ave	Lotz Ave	0	2	0	2	0	0	1	0	1,000	5.00	3.05	<b>15.26</b>
Osnaburg Twp	Indian Run	Crestlawn Dr	Orchard View	1	0	1	2	0	0	0	0	600	1.00	1.78	<b>1.78</b>
Osnaburg Twp	Indian Run	Waynesburg Dr	Crestlawn Dr	1	1	1	3	0	0	0	0	400	1.00	2.75	<b>2.75</b>
Osnaburg Twp	Lincoln St	Ecanton ECL	Ravenna Ave	1	2	2	5	0	0	0	0	9,300	1.00	0.95	<b>0.95</b>
Osnaburg Twp	Lincoln St	Ravenna Ave	Mapleton St	14	12	14	40	4	5	0	0	6,300	1.58	1.53	<b>2.41</b>
Osnaburg Twp	Lisbon St	Belfort Ave	Parks Ave	11	1	7	19	3	2	2	0	3,500	2.47	1.95	<b>4.82</b>
Osnaburg Twp	Lisbon St	E Canton ECL	Belfort Ave	10	5	10	25	0	9	1	0	3,600	2.40	3.81	<b>9.15</b>
Osnaburg Twp	Lotz Ave	Carroll Co Line	Hill Church St	0	0	0	0	0	0	0	0	200	0.00	0.00	<b>0.00</b>
Osnaburg Twp	Mapleton St	Ravenna Ave	Lincoln St	0	2	3	5	1	0	0	0	400	1.40	4.16	<b>5.82</b>
Osnaburg Twp	Miday Ave	Lisbon St	Georgetown St	1	2	1	4	0	0	0	0	600	1.00	4.25	<b>4.25</b>
Osnaburg Twp	Niemans Ave	Lincoln St	Lisbon St	0	1	0	1	0	0	0	0	200	1.00	2.72	<b>2.72</b>
Osnaburg Twp	Orchard View	Indian Run	Ravenna Ave	6	4	2	12	1	3	0	1	1,500	2.83	4.54	<b>12.86</b>
Osnaburg Twp	Orchard View	Trump Ave	Indian Run	7	3	2	12	0	3	1	0	2,900	2.42	1.63	<b>3.94</b>

Location	Street	From	To	Crashes by year			3 Year Totals					Avg Daily Traffic	Severity Index	Crash Rate per Million Vehicle-Miles	SCATS Hazard Rating
				2019	2020	2021	Crashes	Possible Injury	Non-Serious Injury	Serious Injury	Fatal				
Osnaburg Twp	Ravenna Ave	E Canton NCL	Georgetown St	4	3	3	10	1	1	1	0	5,400	2.30	1.32	<b>3.03</b>
Osnaburg Twp	Ravenna Ave	Hill Church	Mapleton St	1	1	0	2	0	1	0	0	2,300	2.50	0.94	<b>2.34</b>
Osnaburg Twp	Ravenna Ave	Mapleton St	Orchard View	5	3	3	11	1	4	2	0	2,300	3.73	4.09	<b>15.23</b>
Osnaburg Twp	Ravenna Ave	Orchard View	Lincoln St	0	2	2	4	0	0	0	0	1,300	1.00	1.52	<b>1.52</b>
Osnaburg Twp	Sam Krabill	Lincoln St	Stucky St	1	0	0	1	0	0	0	0	400	1.00	1.04	<b>1.04</b>
Osnaburg Twp	Waynesburg Dr	Baum St	Otto St	0	2	0	2	0	0	0	0	500	1.00	6.11	<b>6.11</b>
Osnaburg Twp	Waynesburg Dr	Zwallen Way S	Baum St	0	0	1	1	0	0	0	0	400	1.00	1.99	<b>1.99</b>
Osnaburg Twp	Westfall St	Indian Run	Ravenna Ave	1	0	1	2	0	0	0	0	200	1.00	5.48	<b>5.48</b>
Osnaburg Twp	Westfall St	Waynesburg Dr	Indian Run	2	0	3	5	1	1	0	1	400	4.20	8.01	<b>33.62</b>
Osnaburg Twp	Wood Ave	Orchard View	Osnaburg St.	1	3	0	4	0	0	0	0	1,100	1.00	3.04	<b>3.04</b>
Paris	Lisbon St	Union Ave	Columb Co Line	0	0	0	0	0	0	0	0	3,700	0.00	0.00	<b>0.00</b>
Paris Twp	Autumn Ave	Lisbon St	Paris Ave	1	0	2	3	0	1	0	0	1,000	2.00	5.52	<b>11.04</b>
Paris Twp	Baird Ave	Fox Ave	Freed St	1	1	1	3	0	0	1	0	200	3.67	4.69	<b>17.18</b>
Paris Twp	Baywood St	Lincoln St	Paris Ave	0	0	0	0	0	0	0	0	500	0.00	0.00	<b>0.00</b>
Paris Twp	Baywood St	Paris Ave	Baird Ave	0	1	2	3	1	0	0	0	800	1.67	5.16	<b>8.60</b>
Paris Twp	Baywood St	Roberstville Ave N	Robertsville Ave S	0	0	0	0	0	0	0	0	1,200	0.00	0.00	<b>0.00</b>
Paris Twp	Beechwood Ave	Paris Ave	Georgetown St	0	1	0	1	0	0	0	0	1,100	1.00	0.71	<b>0.71</b>
Paris Twp	Crowl St	Fox Ave	Whitacre Ave	1	0	0	1	0	0	0	0	200	1.00	5.99	<b>5.99</b>
Paris Twp	Fox Ave	Baird Ave	Lisbon St	1	0	1	2	0	0	0	0	600	1.00	0.99	<b>0.99</b>
Paris Twp	Fox Ave	Lisbon St	Georgetown St	0	0	0	0	0	0	0	0	200	0.00	0.00	<b>0.00</b>
Paris Twp	Freedmont Rd	Lincoln St	Paris Ave	0	0	1	1	0	0	0	0	200	1.00	4.79	<b>4.79</b>
Paris Twp	Lincoln St	Baywood St	Paris Ave	0	1	0	1	0	1	0	0	6,300	4.00	0.55	<b>2.20</b>
Paris Twp	Lincoln St	Mapleton St	Robertsville	3	3	2	8	1	2	1	0	7,100	3.00	1.79	<b>5.38</b>
Paris Twp	Lincoln St	Paris Ave	Minerva WCL	7	7	13	27	2	6	0	1	7,100	2.22	1.31	<b>2.92</b>
Paris Twp	Lincoln St	Robertsville	Baywood St	5	9	6	20	1	4	0	0	6,100	1.70	1.15	<b>1.96</b>
Paris Twp	Lisbon St	Autumn Ave	Robertsville	1	1	0	2	0	0	0	0	4,100	1.00	2.10	<b>2.10</b>
Paris Twp	Lisbon St	Fox Ave	Union Ave	6	2	2	10	0	1	0	0	2,900	1.30	1.74	<b>2.26</b>
Paris Twp	Lisbon St	Paris Ave	Fox Ave	6	5	4	15	0	2	0	0	3,300	1.40	1.90	<b>2.66</b>



Location	Street	From	To	Crashes by year			3 Year Totals					Avg Daily Traffic	Severity Index	Crash Rate per Million Vehicle-Miles	SCATS Hazard Rating
				2019	2020	2021	Crashes	Possible Injury	Non-Serious Injury	Serious Injury	Fatal				
Paris Twp	Lisbon St	Parks Ave	Autumn Ave	4	1	2	7	0	0	0	0	3,100	1.00	2.06	<b>2.06</b>
Paris Twp	Lisbon St	Robertsville	Paris Ave	1	1	3	5	0	0	1	1	3,800	4.80	3.07	<b>14.74</b>
Paris Twp	Market St N	Lincoln Way	Union Ave	2	0	2	4	1	0	1	0	3,100	3.50	1.05	<b>3.67</b>
Paris Twp	Paris Ave	Autumn Ave	Georgetown St	1	2	0	3	0	1	0	0	1,400	2.00	2.91	<b>5.83</b>
Paris Twp	Paris Ave	Baywood St	Lisbon St	0	4	5	9	2	2	2	0	1,200	3.89	1.88	<b>7.30</b>
Paris Twp	Paris Ave	Beechwood Ave	Autumn Ave	0	0	0	0	0	0	0	0	200	0.00	0.00	<b>0.00</b>
Paris Twp	Paris Ave	Carroll Cl	Lincoln St	0	0	1	1	0	1	0	0	1,300	4.00	0.61	<b>2.44</b>
Paris Twp	Paris Ave	Lincoln St	Baywood St	0	0	0	0	0	0	0	0	1,000	0.00	0.00	<b>0.00</b>
Paris Twp	Paris Ave	Lisbon St	Beechwood Ave	0	0	2	2	0	0	0	0	1,200	1.00	15.84	<b>15.84</b>
Paris Twp	Parks Ave	Lincoln St	Lisbon St	2	1	1	4	2	2	0	0	200	3.50	6.91	<b>24.19</b>
Paris Twp	Parks Ave	Lisbon St	Louisville St	0	1	0	1	0	0	0	0	200	1.00	2.02	<b>2.02</b>
Paris Twp	Robertsville	Carroll Cl	Baywood St	4	0	1	5	1	1	0	0	900	2.00	2.33	<b>4.66</b>
Paris Twp	Robertsville	Lincoln St	Lisbon St	0	2	1	3	0	1	0	0	800	2.00	1.32	<b>2.64</b>
Paris Twp	Union Ave	Freed St	Lisbon St	3	5	4	12	1	2	0	0	5,900	1.67	1.15	<b>1.91</b>
Paris Twp	Union Ave	Lisbon St	Georgetown St	5	3	0	8	0	0	0	0	6,000	1.00	1.09	<b>1.09</b>
Paris Twp	Union Ave	Minerva NCL	Freed St	6	8	6	20	4	4	0	0	5,700	2.00	1.77	<b>3.55</b>
Paris Twp	Whitacre Ave	Cross St	Crowl St	0	0	0	0	0	0	0	0	100	0.00	0.00	<b>0.00</b>
Perry Twp	4th St NW	Woodlawn Ave	Whipple Ave	0	0	0	0	0	0	0	0	1,600	0.00	0.00	<b>0.00</b>
Perry Twp	12th St NW	Genoa Ave	Perry Dr	3	5	3	11	0	1	1	0	11,800	2.00	0.89	<b>1.77</b>
Perry Twp	12th St NW	Jackson Ave	Genoa Ave	3	2	2	7	1	1	0	0	7,800	1.71	0.87	<b>1.50</b>
Perry Twp	12th St NW	Perry Dr	Woodlawn Ave	8	4	3	15	4	1	0	1	12,500	2.47	1.64	<b>4.06</b>
Perry Twp	12th St NW	Woodlawn Ave	Whipple Ave	0	2	2	4	2	0	0	0	11,400	2.00	0.63	<b>1.26</b>
Perry Twp	13th St SW	Genoa Ave	Perry Dr	1	1	2	4	0	0	0	0	2,400	1.00	1.50	<b>1.50</b>
Perry Twp	13th St SW	Perry Dr	Whipple Ave	0	0	1	1	0	0	0	0	1,400	1.00	0.64	<b>0.64</b>
Perry Twp	Aurora St	Woodlawn Ave	Whipple Ave	0	0	0	0	0	0	0	0	900	0.00	0.00	<b>0.00</b>
Perry Twp	Erie Ave	Marland Ave	Navarre Rd	2	0	3	5	1	1	0	0	16,300	2.00	0.41	<b>0.82</b>
Perry Twp	Erie Ave	Navarre Rd	US-30 Eb Ramp	4	0	9	13	0	5	1	0	18,500	2.77	0.79	<b>2.20</b>
Perry Twp	Expressway	Erie Ave	Richville Dr	1	2	15	18	3	1	1	0	30,310	1.94	0.29	<b>0.56</b>

Location	Street	From	To	Crashes by year			3 Year Totals					Avg Daily Traffic	Severity Index	Crash Rate per Million Vehicle-Miles	SCATS Hazard Rating
				2019	2020	2021	Crashes	Possible Injury	Non-Serious Injury	Serious Injury	Fatal				
Perry Twp	Expressway	Richville Dr	Whipple Ave	15	8	14	37	1	3	2	0	31,100	1.73	0.36	<b>0.63</b>
Perry Twp	Faircrest St	Navarre Rd	Shepler Ch Av	6	7	5	18	2	0	0	0	5,600	1.22	1.28	<b>1.56</b>
Perry Twp	Genoa Ave	Lincoln Way	12th St NW	6	5	3	14	2	1	0	0	6,600	1.50	1.58	<b>2.36</b>
Perry Twp	Genoa Ave	Navarre Rd	Southway St	6	2	5	13	1	0	0	0	3,000	1.15	2.24	<b>2.58</b>
Perry Twp	Genoa Ave	Southway St	Lincoln Way	9	5	3	17	1	3	0	0	7,750	1.65	2.45	<b>4.04</b>
Perry Twp	Jackson Ave	Hankins/ 12th St	List St	0	0	0	0	0	0	0	0	6,160	0.00	0.00	<b>0.00</b>
Perry Twp	Jackson Ave	Lincoln Way	Hankins/ 12th St	2	2	4	8	1	0	0	0	6,500	1.25	1.12	<b>1.40</b>
Perry Twp	Jackson Ave	List St	Perry Dr	2	1	1	4	0	0	0	0	5,700	1.00	0.79	<b>0.79</b>
Perry Twp	Kemary Ave	Fohl St	Navarre Rd	1	3	3	7	0	0	0	0	1,600	1.00	2.87	<b>2.87</b>
Perry Twp	Lincoln Way	27th Street	Genoa Ave	7	5	16	28	5	4	0	0	16,100	1.79	1.54	<b>2.74</b>
Perry Twp	Lincoln Way	Genoa Ave	Perry Dr	11	8	14	33	4	3	0	1	22,900	1.85	1.28	<b>2.37</b>
Perry Twp	Navarre Rd	Erie Ave	Stump Ave	8	11	11	30	4	1	0	0	7,000	1.37	1.81	<b>2.48</b>
Perry Twp	Navarre Rd	Genoa Ave	Perry Dr	2	2	1	5	2	1	0	0	4,800	2.40	0.77	<b>1.84</b>
Perry Twp	Navarre Rd	Perry Dr	Whipple Ave	3	5	2	10	3	0	0	1	6,000	2.70	1.22	<b>3.29</b>
Perry Twp	Navarre Rd	Richville Ave	Genoa Ave	1	0	1	2	0	0	0	0	6,300	1.00	1.08	<b>1.08</b>
Perry Twp	Navarre Rd	Stump Ave	Richville Ave	2	1	1	4	0	2	0	0	6,200	2.50	1.45	<b>3.63</b>
Perry Twp	Orrville St	Beaumont Ave	Massillon NCL	0	2	2	4	0	0	0	0	800	1.00	3.42	<b>3.42</b>
Perry Twp	Perry Dr	12th St NW	Brunnerdale	5	4	10	19	1	4	1	0	10,220	2.16	1.45	<b>3.13</b>
Perry Twp	Perry Dr	Faircrest St	Navarre Rd	2	0	2	4	1	0	0	0	3,700	1.50	0.86	<b>1.29</b>
Perry Twp	Perry Dr	Lincoln Way	12th St NW	5	8	8	21	2	1	0	0	8,600	1.33	1.64	<b>2.19</b>
Perry Twp	Perry Dr	Navarre Rd	Southway St	1	2	6	9	2	1	0	0	6,200	1.78	1.23	<b>2.19</b>
Perry Twp	Perry Dr	Southway St	Lincoln Way	7	3	6	16	1	0	0	0	10,900	1.13	1.84	<b>2.07</b>
Perry Twp	Richville Dr	Faircrest St	Shepler Ch	2	3	2	7	3	1	0	0	2,000	2.29	2.23	<b>5.09</b>
Perry Twp	Richville Dr	Shepler Ch	Sherman Ch	2	1	2	5	1	1	0	1	400	4.20	9.02	<b>37.88</b>
Perry Twp	Richville Dr	Stump Ave	Navarre Rd	1	1	1	3	0	0	0	0	4,800	1.00	0.93	<b>0.93</b>
Perry Twp	Shepler Ch	Fohl St	Faircrest St	2	1	4	7	0	1	0	0	1,600	1.43	1.85	<b>2.64</b>
Perry Twp	Southway St	Genoa Ave	Perry Dr	1	2	4	7	0	0	0	0	6,300	1.00	1.00	<b>1.00</b>
Perry Twp	Southway St	Jackson Ave	Genoa Ave	4	5	8	17	1	2	1	1	4,000	2.59	3.77	<b>9.76</b>

Location	Street	From	To	Crashes by year			3 Year Totals					Avg Daily Traffic	Severity Index	Crash Rate per Million Vehicle-Miles	SCATS Hazard Rating
				2019	2020	2021	Crashes	Possible Injury	Non-Serious Injury	Serious Injury	Fatal				
Perry Twp	Southway St	Perry Dr	Whipple Ave	2	2	0	4	0	0	0	0	9,510	1.00	0.38	<b>0.38</b>
Perry Twp	Southway St	Richville Dr	Jackson Ave	1	6	2	9	2	0	0	0	3,300	1.44	3.11	<b>4.49</b>
Perry Twp	Stump Ave	Navarre Rd	Richville Ave	0	5	8	13	0	2	2	0	2,600	2.69	5.94	<b>16.00</b>
Perry Twp	Tuscarawas W	Perry Dr	Woodlawn Ave	9	4	14	27	5	5	0	0	20,400	1.93	2.26	<b>4.35</b>
Perry Twp	Tuscarawas W	Woodlawn Ave	Whipple Ave	12	23	20	55	7	7	1	1	22,400	1.98	4.24	<b>8.39</b>
Perry Twp	Whipple Ave	11th St SW	Tuscarawas W	0	1	0	1	0	0	0	0	5,700	1.00	0.61	<b>0.61</b>
Perry Twp	Whipple Ave	12th St NW	20th St NW	4	1	9	14	2	0	0	0	15,900	1.29	1.09	<b>1.40</b>
Perry Twp	Whipple Ave	13th St SW	11th St SW	0	0	1	1	0	0	0	0	9,000	1.00	0.40	<b>0.40</b>
Perry Twp	Whipple Ave	4th St NW	12th St NW	6	5	2	13	2	2	0	0	15,300	1.77	1.51	<b>2.67</b>
Perry Twp	Whipple Ave	Expressway Eb	Expressway Wb	0	0	0	0	0	0	0	0	7,200	0.00	0.00	<b>0.00</b>
Perry Twp	Whipple Ave	Expressway Wb	Southway St	0	0	0	0	0	0	0	0	7,000	0.00	0.00	<b>0.00</b>
Perry Twp	Whipple Ave	Navarre Rd	Expressway Eb	1	0	0	1	0	0	0	0	7,000	1.00	0.83	<b>0.83</b>
Perry Twp	Whipple Ave	Tuscarawas W	4th St NW	4	2	0	6	1	1	0	0	15,000	1.83	0.75	<b>1.37</b>
Perry Twp	Woodlawn Ave	Lincoln Way	12th St NW	2	4	2	8	1	0	0	0	5,500	1.25	1.17	<b>1.46</b>
Pike Twp	Battlesburg	Cleveland Ave	Willowdale Av	4	0	2	6	0	0	0	0	600	1.00	4.05	<b>4.05</b>
Pike Twp	Battlesburg	Dueber Ave	Ridge Ave	2	3	1	6	0	2	1	0	200	3.33	13.68	<b>45.59</b>
Pike Twp	Battlesburg	Ridge Ave	Cleveland Ave	1	0	2	3	0	1	0	0	400	2.00	4.37	<b>8.73</b>
Pike Twp	Cleveland Ave	Battlesburg	Deerwood St	1	6	5	12	0	4	0	0	6,600	2.00	1.53	<b>3.07</b>
Pike Twp	Cleveland Ave	Deerwood St	Ridge Ave S	0	2	4	6	0	1	0	0	7,400	1.50	0.78	<b>1.17</b>
Pike Twp	Cleveland Ave	Tusc Co Line	Farber St	1	0	1	2	0	1	1	0	5,200	6.50	0.44	<b>2.84</b>
Pike Twp	Cleveland Ave	Westbrook St	Battlesburg	9	3	5	17	0	3	0	0	6,300	1.53	1.04	<b>1.60</b>
Pike Twp	Downing St	Dueber Ave	Ridge Ave	1	2	3	6	0	0	0	0	400	1.00	5.48	<b>5.48</b>
Pike Twp	Dueber Ave	Battlesburg	Fohl St	1	1	2	4	1	1	0	0	1,300	2.25	1.15	<b>2.60</b>
Pike Twp	Dueber Ave	Downing St	Battlesburg	0	0	1	1	0	0	0	0	700	1.00	1.36	<b>1.36</b>
Pike Twp	Dueber Ave	Gracemont St	Downing St	0	4	0	4	1	1	0	0	500	2.25	4.81	<b>10.82</b>
Pike Twp	Dueber Ave	Tusc Co Line	Gracemont St	0	0	1	1	0	0	0	0	300	1.00	3.59	<b>3.59</b>
Pike Twp	Expressway	Tusc Co Line	Fohl Rd	29	21	16	66	6	9	0	1	30,150	1.76	0.42	<b>0.74</b>
Pike Twp	Farber St	Ridge Ave	Cherry Ave	0	0	0	0	0	0	0	0	600	0.00	0.00	<b>0.00</b>

Location	Street	From	To	Crashes by year			3 Year Totals					Avg Daily Traffic	Severity Index	Crash Rate per Million Vehicle-Miles	SCATS Hazard Rating
				2019	2020	2021	Crashes	Possible Injury	Non-Serious Injury	Serious Injury	Fatal				
Pike Twp	Fohl St	Sherman Ch	Expressway	1	3	1	5	1	1	0	0	4,300	2.00	1.75	<b>3.49</b>
Pike Twp	Gracemont St	Sherman Ch	Dueber Ave	3	2	3	8	0	1	2	0	600	3.38	7.54	<b>25.46</b>
Pike Twp	Haut/Downing St	Sherman Ch Ave	Dueber Ave	1	1	0	2	0	0	0	0	500	1.00	2.37	<b>2.37</b>
Pike Twp	Howenstine Dr	Cleveland Ave	Sandy Ave	1	1	2	4	0	0	0	0	400	1.00	3.23	<b>3.23</b>
Pike Twp	Ridge Ave	Battlesburg	Cleveland Ave	1	3	2	6	0	0	0	0	900	1.00	2.57	<b>2.57</b>
Pike Twp	Ridge Ave	Downing St	Battlesburg	2	0	0	2	0	0	0	0	400	1.00	2.78	<b>2.78</b>
Pike Twp	Ridge Ave	Farber St	Downing St	0	0	0	0	0	0	0	0	600	0.00	0.00	<b>0.00</b>
Pike Twp	Ridge Ave	Farber St	Tusc Co Line	2	1	1	4	0	1	0	0	600	1.75	4.16	<b>7.27</b>
Pike Twp	Sandy Ave	Howenstine Dr	Greenport Ave	0	0	0	0	0	0	0	0	200	0.00	0.00	<b>0.00</b>
Pike Twp	Westbrook St	Cleveland Ave	Willowdale Av	5	10	0	15	0	4	0	0	1,500	1.80	3.31	<b>5.95</b>
Plain Twp	20th St NW	Whipple Ave	Lakeside Ave	1	1	4	6	0	1	0	0	2,300	1.50	2.92	<b>4.38</b>
Plain Twp	30th St NE	Market Ave	Martindale Rd	2	0	5	7	1	0	0	0	9,500	1.29	4.77	<b>6.13</b>
Plain Twp	30th St NE	Market Ramp	Harrisburg Rd	43	13	26	82	13	8	0	0	38,700	1.61	2.44	<b>3.92</b>
Plain Twp	38th St NW	S Guilford Av	N Guilford Ave	0	0	0	0	0	0	0	0	9,000	0.00	0.00	<b>0.00</b>
Plain Twp	38th St NW	Whipple Ave	S Guilford Av	9	3	3	15	2	0	0	0	8,300	1.27	1.75	<b>2.21</b>
Plain Twp	55th St NE	Middlebranch	Harmont Ave	0	0	1	1	0	0	0	0	6,000	1.00	0.28	<b>0.28</b>
Plain Twp	55th St NE	Plain Center	Middlebranch	3	2	3	8	2	2	0	0	5,700	2.25	1.27	<b>2.86</b>
Plain Twp	Applegrove St	Elmhurst Ave	Market Ave	1	4	1	6	0	0	0	0	12,900	1.00	0.84	<b>0.84</b>
Plain Twp	Applegrove St	Market Ave	Middlebranch	10	5	2	17	4	3	0	0	2,500	2.00	3.52	<b>7.04</b>
Plain Twp	Applegrove St	Marquardt Ave	Elmhurst Ave	1	2	4	7	0	0	1	0	15,100	2.14	0.84	<b>1.80</b>
Plain Twp	Applegrove St	Starcliff Ave	Marquardt Ave	3	4	3	10	0	2	0	0	14,100	1.60	1.46	<b>2.33</b>
Plain Twp	Atlantic Blvd	Columbus Rd	Regent Ave	1	1	2	4	0	0	0	0	34,200	1.00	0.50	<b>0.50</b>
Plain Twp	Atlantic Blvd	Harrisburg Rd	Columbus Rd	11	3	12	26	7	1	1	0	35,700	1.96	1.71	<b>3.35</b>
Plain Twp	Bentler Ave	Columbus Rd	Easton St	3	2	0	5	0	0	0	0	2,000	1.00	1.82	<b>1.82</b>
Plain Twp	Bentler Ave	Easton St	Werner Church	2	0	1	3	0	1	0	0	1,900	2.00	0.97	<b>1.94</b>
Plain Twp	Blackburn Rd	Fulton Dr	Guilford Ave	0	0	1	1	0	0	0	0	1,700	1.00	0.90	<b>0.90</b>
Plain Twp	Broad Ave	13th St NW	Fulton Dr	4	0	2	6	0	2	0	0	4,700	2.00	1.10	<b>2.20</b>
Plain Twp	Burkey Rd	Orion St	Mt Pleasant	0	0	0	0	0	0	0	0	1,400	0.00	0.00	<b>0.00</b>

Location	Street	From	To	Crashes by year			3 Year Totals					Avg Daily Traffic	Severity Index	Crash Rate per Million Vehicle-Miles	SCATS Hazard Rating
				2019	2020	2021	Crashes	Possible Injury	Non-Serious Injury	Serious Injury	Fatal				
Plain Twp	Cleveland Ave	Orion St	Mt Pleasant	14	2	3	19	4	4	1	0	18,900	2.47	1.37	<b>3.40</b>
Plain Twp	Columbus Rd	Atlantic Blvd	Harmont Ave	2	2	1	5	0	1	0	0	4,200	1.60	1.27	<b>2.03</b>
Plain Twp	Columbus Rd	East Center	Broadway Ave	3	3	2	8	0	3	0	0	5,500	2.13	1.07	<b>2.27</b>
Plain Twp	Columbus Rd	Harmont Ave	East Center	3	2	3	8	2	2	0	0	5,100	2.25	1.36	<b>3.07</b>
Plain Twp	Diamond St	Market Ave	Middlebranch	3	3	5	11	0	1	0	0	3,600	1.27	1.50	<b>1.91</b>
Plain Twp	East Center	Harmont Ave	Columbus Rd	2	6	2	10	0	2	1	0	1,900	2.40	5.27	<b>12.64</b>
Plain Twp	Easton St	Market Ave	Middlebranch	10	10	13	33	5	2	0	0	8,300	1.48	2.33	<b>3.46</b>
Plain Twp	Easton St	Middlebranch	Bentler Ave	6	7	6	19	1	1	0	0	7,700	1.26	1.51	<b>1.91</b>
Plain Twp	Elmhurst Ave	Applegrove St	Mt Pleasant	2	0	1	3	1	0	0	0	1,800	1.67	1.42	<b>2.36</b>
Plain Twp	Expressway	Atlantic Blvd	Everhard Rd	56	27	72	155	14	18	5	0	84,750	1.79	0.63	<b>1.12</b>
Plain Twp	Fulton Dr	Broad Ave	Expressway	7	4	4	15	3	1	0	0	24,200	1.60	1.21	<b>1.93</b>
Plain Twp	Fulton Dr	Hills & Dales	Broad Ave	8	2	10	20	3	1	1	0	24,500	1.85	0.82	<b>1.52</b>
Plain Twp	Fulton Dr	Whipple Ave	Hills & Dales	3	3	1	7	1	0	0	0	13,600	1.29	1.23	<b>1.58</b>
Plain Twp	Harmont Ave	Atlantic Ave	Columbus Rd	1	0	0	1	1	0	0	0	5,200	3.00	0.63	<b>1.89</b>
Plain Twp	Harmont Ave	Columbus Rd	55th St NE	0	0	3	3	0	0	0	0	4,900	1.00	0.48	<b>0.48</b>
Plain Twp	Hills & Dales	Whipple Ave	Fulton Dr	3	2	4	9	0	3	0	0	13,500	2.00	2.36	<b>4.72</b>
Plain Twp	Ivy St	Elmhurst Ave	Market Ave	0	1	0	1	0	0	0	0	600	1.00	3.02	<b>3.02</b>
Plain Twp	Lakeside Ave	20th St NW	Fulton Dr	2	0	0	2	0	0	0	0	3,500	1.00	0.93	<b>0.93</b>
Plain Twp	Market Ave	55th St N	Schneider St	1	2	0	3	1	0	0	0	16,800	1.67	0.32	<b>0.53</b>
Plain Twp	Market Ave	Applegrove St	Diamond St	1	1	2	4	2	1	0	0	11,700	2.75	0.58	<b>1.60</b>
Plain Twp	Market Ave	Diamond St	Kent Ave	1	1	1	3	0	0	0	0	11,300	1.00	0.61	<b>0.61</b>
Plain Twp	Market Ave	Easton St	Applegrove St	6	4	6	16	2	0	0	0	14,690	1.25	1.00	<b>1.25</b>
Plain Twp	Market Ave	Kent Ave	Mt Pleasant	0	0	1	1	0	0	0	0	4,700	1.00	1.32	<b>1.32</b>
Plain Twp	Market Ave	Schneider St	Easton St	6	3	4	13	1	0	0	0	15,700	1.15	1.47	<b>1.70</b>
Plain Twp	Marquardt Ave	N Canton NCL	Applegrove St	0	0	1	1	0	0	0	0	2,500	1.00	0.73	<b>0.73</b>
Plain Twp	Martindale Rd	30th St NE	Plain Center	1	3	2	6	1	0	0	0	6,900	1.33	0.91	<b>1.21</b>
Plain Twp	Martindale Rd	Plain Center	Middlebranch	3	3	2	8	1	2	0	0	6,900	2.00	2.07	<b>4.14</b>
Plain Twp	Middlebranch	55th St NE	Easton St	4	7	4	15	2	2	0	0	9,200	1.67	1.48	<b>2.47</b>

Location	Street	From	To	Crashes by year			3 Year Totals					Avg Daily Traffic	Severity Index	Crash Rate per Million Vehicle-Miles	SCATS Hazard Rating
				2019	2020	2021	Crashes	Possible Injury	Non-Serious Injury	Serious Injury	Fatal				
Plain Twp	Middlebranch	Atlantic Blvd	Martindale Rd	4	6	9	19	3	1	1	0	6,900	1.89	3.16	<b>5.99</b>
Plain Twp	Middlebranch	Diamond St	State St	2	1	1	4	0	0	0	0	2,300	1.00	1.27	<b>1.27</b>
Plain Twp	Middlebranch	Easton St	Werner Church	6	4	8	18	1	4	0	0	5,200	1.78	3.45	<b>6.14</b>
Plain Twp	Middlebranch	Martindale Rd	55th St NE	6	4	2	12	2	1	0	0	5,800	1.58	1.38	<b>2.18</b>
Plain Twp	Middlebranch	Werner Church	Diamond St	1	1	0	2	0	0	0	0	7,400	1.00	0.36	<b>0.36</b>
Plain Twp	Orion St	Pittsburg Ave	Cleveland Ave	7	5	10	22	4	0	1	0	7,500	1.73	3.35	<b>5.78</b>
Plain Twp	Pittsburg Ave	Applegrove St	Shuffel St	1	2	9	12	1	1	0	0	11,900	1.42	2.01	<b>2.85</b>
Plain Twp	Pittsburg Ave	Batton St	Applegrove St	0	0	1	1	0	0	0	0	4,500	1.00	0.75	<b>0.75</b>
Plain Twp	Plain Center	Martindale Rd	44th St NE	0	0	0	0	0	0	0	0	3,100	0.00	0.00	<b>0.00</b>
Plain Twp	Regent Ave	Atlantic Blvd	Columbus Rd	0	0	1	1	0	0	0	0	2,900	1.00	4.03	<b>4.03</b>
Plain Twp	S Guilford Ave	Westmoreland	38th St NW	2	0	0	2	0	0	0	0	3,300	1.00	1.15	<b>1.15</b>
Plain Twp	Schneider St	Frazer Ave	Market Ave	0	2	0	2	1	0	0	0	3,300	2.00	1.08	<b>2.16</b>
Plain Twp	Schneider St	Market Ave	Middlebranch	3	2	3	8	1	1	0	0	4,400	1.63	1.09	<b>1.77</b>
Plain Twp	Spangler Rd	Maple Ave	Harrisburg Rd	0	0	0	0	0	0	0	0	2,200	0.00	0.00	<b>0.00</b>
Plain Twp	Werner Church	Middlebranch	State St	6	3	4	13	0	0	0	0	1,600	1.00	3.03	<b>3.03</b>
Sandy Twp	Elson St	Waynesburg Dr	Ravenna Ave	0	0	0	0	0	0	0	0	300	0.00	0.00	<b>0.00</b>
Sandy Twp	Greer Ave	SR-171	Minerva Rd	1	2	5	8	0	2	0	0	800	1.75	5.96	<b>10.42</b>
Sandy Twp	Mill St	Canal St	Minerva Rd	2	0	1	3	0	0	0	0	7,000	1.00	0.85	<b>0.85</b>
Sandy Twp	Minerva Rd	Carroll Co Line	Waynesburg Dr	1	1	2	4	0	0	0	0	8,300	1.00	0.40	<b>0.40</b>
Sandy Twp	Minerva Rd	Magnolia NCL	Waynsburg WCL	0	0	2	2	0	1	0	0	2,400	2.50	0.77	<b>1.93</b>
Sandy Twp	Ravenna Ave	Elson St	Hill Church St	4	1	1	6	0	1	0	0	1,600	1.50	1.00	<b>1.50</b>
Sandy Twp	Ravenna Ave	Waynesburg Dr	Elson St	0	0	0	0	0	0	0	0	1,700	0.00	0.00	<b>0.00</b>
Sandy Twp	Ridgeview Dr	Waynesburg Dr	Waynesburg Dr	1	0	0	1	0	0	0	0	400	1.00	1.29	<b>1.29</b>
Sandy Twp	Ross Dr	Lisbon St	Carroll Co Line	0	0	0	0	0	0	0	0	2,700	0.00	0.00	<b>0.00</b>
Sandy Twp	Waynesburg Dr	Elson St	Indian Run Av	8	17	13	38	3	6	5	0	10,700	2.68	1.83	<b>4.92</b>
Sandy Twp	Waynesburg Dr	Indian Run Av	Willowdale Av	7	8	5	20	1	3	0	1	10,200	2.10	1.11	<b>2.32</b>
Sandy Twp	Waynesburg Dr	Minerva Rd	Ravenna Ave	0	1	1	2	0	0	1	0	11,500	5.00	0.83	<b>4.13</b>
Sandy Twp	Waynesburg Dr	Ravenna Ave	Elson St	2	2	3	7	0	2	0	0	10,400	1.86	1.02	<b>1.89</b>

Location	Street	From	To	Crashes by year			3 Year Totals					Avg Daily Traffic	Severity Index	Crash Rate per Million Vehicle-Miles	SCATS Hazard Rating
				2019	2020	2021	Crashes	Possible Injury	Non-Serious Injury	Serious Injury	Fatal				
Sandy Twp	Willowdale Av	Battlesburg	Waynesburg Dr	0	3	1	4	0	1	0	0	1,000	1.75	3.34	<b>5.84</b>
Sandy Twp	Willowdale Av	Grovedell St	Battlesburg	0	1	0	1	0	0	0	0	1,000	1.00	0.42	<b>0.42</b>
Sandy Twp	Willowdale Av	Harrison St	Westbrook St	0	2	2	4	0	0	0	0	2,300	1.00	3.27	<b>3.27</b>
Sandy Twp	Willowdale Av	Westbrook St	Grovedell St	0	1	0	1	0	1	0	0	1,600	4.00	0.57	<b>2.28</b>
Sandy Twp	Zwallen Way	Willowdale Av	Baum St	3	4	2	9	1	2	0	0	10,700	1.89	0.67	<b>1.27</b>
Sugar Creek Twp	3rd Ave NE	Main St	Dolphin Ave	0	0	1	1	0	0	0	1	400	12.00	4.99	<b>59.91</b>
Sugar Creek Twp	Alabama Ave	Elton St	Millersburg Rd	0	1	1	2	0	0	1	0	600	5.00	3.79	<b>18.94</b>
Sugar Creek Twp	Alabama Ave	Mt Eaton St	Elton St	0	0	3	3	0	1	0	0	200	2.00	7.12	<b>14.24</b>
Sugar Creek Twp	Alabama Ave	Sandusky Dr	Foxfield St	1	2	1	4	0	0	0	0	100	1.00	13.25	<b>13.25</b>
Sugar Creek Twp	Angleway St	Navarre Rd	Justus Ave	0	0	0	0	0	0	0	0	400	0.00	0.00	<b>0.00</b>
Sugar Creek Twp	Dolphin St	Amway St	Justus Ave	0	0	0	0	0	0	0	0	500	0.00	0.00	<b>0.00</b>
Sugar Creek Twp	Dolphin St	Amway St	Erie Ave	3	0	2	5	1	1	0	0	1,500	2.00	2.02	<b>4.04</b>
Sugar Creek Twp	Dolphin St	Dolphin St	Bellway St	0	0	0	0	0	0	0	0	1,800	0.00	0.00	<b>0.00</b>
Sugar Creek Twp	Dolphin St	Sandusky Dr	Beach City WCL	0	0	0	0	0	0	0	0	1,200	0.00	0.00	<b>0.00</b>
Sugar Creek Twp	Elton St	Alabama Ave	Manchester Av	0	0	1	1	0	0	0	0	600	1.00	0.75	<b>0.75</b>
Sugar Creek Twp	Elton St	Manchester Av	Pigeon Run	2	1	3	6	0	1	0	0	1,600	1.50	2.80	<b>4.20</b>
Sugar Creek Twp	Elton St	Pigeon Run	Carmont Ave	5	3	1	9	0	0	0	0	2,200	1.00	2.85	<b>2.85</b>
Sugar Creek Twp	Justus Ave	Dolphin Ave	Lawndell St	3	4	4	11	0	4	1	1	1,000	3.82	4.99	<b>19.07</b>
Sugar Creek Twp	Justus Ave	Lawndell St	Navarre Rd	2	0	2	4	0	0	0	0	1,200	1.00	2.13	<b>2.13</b>
Sugar Creek Twp	Lawndell Rd	Justus Ave	Erie Ave	1	0	0	1	0	0	0	0	200	1.00	1.34	<b>1.34</b>
Sugar Creek Twp	Lawndell Rd	Manchester Ave	Justus Ave	0	0	1	1	1	0	0	0	200	3.00	4.17	<b>12.52</b>
Sugar Creek Twp	Manchester Av	Beach City NCL	Navarre Rd S	4	5	9	18	1	2	0	0	1,900	1.44	3.92	<b>5.67</b>
Sugar Creek Twp	Manchester Av	Navarre Rd S	Navarre Rd N	0	2	2	4	1	0	0	0	5,100	1.50	2.06	<b>3.09</b>
Sugar Creek Twp	Manchester Av	Tusc Co Line	Beach City SCL	0	0	0	0	0	0	0	0	1,400	0.00	0.00	<b>0.00</b>
Sugar Creek Twp	Masslilon Rd	Main St	Manchester Av	9	6	10	25	2	5	1	0	3,300	2.08	2.51	<b>5.22</b>
Sugar Creek Twp	Mt Eaton St	Alabama Ave	Wabash Ave	0	2	0	2	0	0	0	0	700	1.00	1.21	<b>1.21</b>
Sugar Creek Twp	Mt Eaton St	Wayne Cl	Alabama Ave	0	1	0	1	0	0	0	0	500	1.00	3.02	<b>3.02</b>
Sugar Creek Twp	Navarre Rd	Manchester Av	Mt Eaton St	1	1	2	4	0	1	0	0	2,200	1.75	1.17	<b>2.04</b>

Location	Street	From	To	Crashes by year			3 Year Totals					Avg Daily Traffic	Severity Index	Crash Rate per Million Vehicle-Miles	SCATS Hazard Rating
				2019	2020	2021	Crashes	Possible Injury	Non-Serious Injury	Serious Injury	Fatal				
Sugar Creek Twp	Navarre Rd	Mt Eaton St	Pigeon Run	4	1	2	7	0	3	0	0	4,100	2.29	3.70	<b>8.46</b>
Sugar Creek Twp	Navarre Rd	Pigeon Run	Navarre WCL	6	8	5	19	1	3	0	0	5,100	1.58	1.39	<b>2.20</b>
Sugar Creek Twp	Navarre/Wineburg	Holmes Cl	Main St	1	1	2	4	0	0	1	0	3,390	3.00	1.28	<b>3.84</b>
Sugar Creek Twp	Pigeon Run	Navarre Rd	Elton St	1	2	1	4	0	1	0	0	800	1.75	3.13	<b>5.47</b>
Sugar Creek Twp	Sandusky Dr	Dolphin St	Tusc Co Line	2	0	1	3	0	0	0	1	4,400	4.67	0.92	<b>4.28</b>
Sugar Creek Twp	Sandusky Dr	Massillon Rd	Northknoll Av	8	5	8	21	1	0	1	0	5,500	1.48	2.44	<b>3.60</b>
Sugar Creek Twp	Sandusky Dr	Northknoll Av	Dolphin St	2	1	0	3	0	1	0	0	5,300	2.00	0.68	<b>1.36</b>
Sugar Creek Twp	Sandusky Dr	Wayne Cl	Wineburg St	4	2	4	10	0	3	0	0	4,760	1.90	1.61	<b>3.06</b>
Tuscarawas Twp	Alabama Ave	Expressway	Lincoln St	0	1	0	1	0	0	0	0	1,800	1.00	0.95	<b>0.95</b>
Tuscarawas Twp	Alabama Ave	Lincoln St	Wooster St	2	1	0	3	0	0	1	0	1,400	3.67	1.09	<b>4.00</b>
Tuscarawas Twp	Alabama Ave	Millersburg	Expressway	1	3	3	7	0	1	0	0	600	1.43	3.05	<b>4.36</b>
Tuscarawas Twp	Barrs St	Alabama Ave	Manchester Ave	1	0	0	1	0	0	0	0	200	1.00	2.84	<b>2.84</b>
Tuscarawas Twp	Carmont Ave	Barrs St	Massillon SCL	0	4	3	7	1	1	1	0	1,200	2.86	4.20	<b>12.00</b>
Tuscarawas Twp	Carmont Ave	Elton St	Barrs St	2	4	4	10	0	1	0	0	1,100	1.30	4.08	<b>5.30</b>
Tuscarawas Twp	Deerfield Ave	Lincoln St	Wooster St	1	0	1	2	0	0	0	0	700	1.00	1.39	<b>1.39</b>
Tuscarawas Twp	Deerfield Ave	Wayne Cl	Lincoln St	0	0	0	0	0	0	0	0	200	0.00	0.00	<b>0.00</b>
Tuscarawas Twp	Expressway	Alabama Ave	Millersburg Rd	10	4	12	26	1	2	0	0	14,970	1.31	0.51	<b>0.67</b>
Tuscarawas Twp	Expressway	Millersburg	Erie Ave	9	4	11	24	1	4	2	0	17,900	2.25	0.33	<b>0.75</b>
Tuscarawas Twp	Expressway	Wayne Cl	Alabama Ave	1	0	3	4	0	1	0	0	17,700	1.75	0.22	<b>0.39</b>
Tuscarawas Twp	Finefrock Rd	Expressway	Millersburg Rd	0	0	2	2	0	1	0	1	5,500	8.00	1.37	<b>10.97</b>
Tuscarawas Twp	Finefrock Rd	Millersburg Rd	17th St SW	2	5	1	8	1	1	0	1	3,320	3.00	1.21	<b>3.63</b>
Tuscarawas Twp	Greendale Ave	Finefrock Rd	Millersburg Rd	0	0	0	0	0	0	0	0	700	0.00	0.00	<b>0.00</b>
Tuscarawas Twp	Kenyon Ave	Lincoln Way W	Wooster St	0	1	1	2	0	0	0	0	1,000	1.00	1.36	<b>1.36</b>
Tuscarawas Twp	Kenyon Ave	Sinclair St	SR-172	0	0	3	3	0	1	0	0	800	2.00	2.76	<b>5.52</b>
Tuscarawas Twp	Kenyon Ave	Wooster St	Orrville St	2	0	2	4	0	1	0	0	600	1.75	3.39	<b>5.93</b>
Tuscarawas Twp	Lincoln St	Alabama Ave	Manchester Av	2	2	3	7	1	1	0	0	4,700	1.71	0.89	<b>1.53</b>
Tuscarawas Twp	Lincoln St	Manchester Av	Massillon WCL	5	4	8	17	3	6	1	0	6,200	2.88	1.63	<b>4.71</b>
Tuscarawas Twp	Lincoln St	Wayne Co Line	Alabama Ave	2	2	0	4	1	0	0	0	4,400	1.50	0.94	<b>1.41</b>



Location	Street	From	To	Crashes by year			3 Year Totals					Avg Daily Traffic	Severity Index	Crash Rate per Million Vehicle-Miles	SCATS Hazard Rating
				2019	2020	2021	Crashes	Possible Injury	Non-Serious Injury	Serious Injury	Fatal				
Tuscarawas Twp	Manchester Av	Elton St	Sarbaugh St	5	4	4	13	0	0	0	0	5,600	1.00	1.40	<b>1.40</b>
Tuscarawas Twp	Manchester Av	Expressway	Lincoln St	3	1	1	5	2	1	0	0	3,700	2.40	0.94	<b>2.26</b>
Tuscarawas Twp	Manchester Av	Lincoln St	Wooster St	3	1	3	7	0	1	0	0	5,680	1.43	0.90	<b>1.29</b>
Tuscarawas Twp	Manchester Av	Millersburg Rd	Expressway	5	4	1	10	2	3	0	0	2,770	2.30	2.08	<b>4.77</b>
Tuscarawas Twp	Manchester Av	Sarbaugh St	Millersburg Rd	1	2	6	9	1	3	0	0	5,700	2.22	1.54	<b>3.42</b>
Tuscarawas Twp	Millersburg	Finefrock Rd	Massillon WCL	1	1	0	2	0	0	0	0	1,800	1.00	0.70	<b>0.70</b>
Tuscarawas Twp	Millersburg Rd	Alabama Ave	Manchester S	9	5	6	20	2	2	0	0	3,100	1.50	2.26	<b>3.38</b>
Tuscarawas Twp	Millersburg Rd	Manchester N	Expressway	3	4	2	9	2	1	0	0	9,000	1.78	1.48	<b>2.64</b>
Tuscarawas Twp	Millersburg Rd	Manchester S	Manchester N	1	0	2	3	1	0	0	0	9,200	1.67	1.97	<b>3.28</b>
Tuscarawas Twp	Millersburg Rd	Wayne Co Line	Alabama Ave	4	9	0	13	1	0	0	0	2,320	1.15	5.86	<b>6.77</b>
Tuscarawas Twp	Pigeon Run	Elton St	Sarbaugh St	1	0	0	1	0	0	0	0	800	1.00	0.76	<b>0.76</b>
Tuscarawas Twp	Pigeon Run	Expressway	17th St SW	4	0	1	5	0	0	0	0	600	1.00	5.79	<b>5.79</b>
Tuscarawas Twp	Pigeon Run	Sarbaugh St	Expressway	1	0	2	3	0	0	0	0	600	1.00	3.82	<b>3.82</b>
Tuscarawas Twp	Sarbaugh St	Manchester Av	Pigeon Run	1	1	0	2	0	0	0	0	300	1.00	5.04	<b>5.04</b>
Tuscarawas Twp	Sinclair St	Manchester Av	Millersburg Rd	2	1	0	3	0	1	0	0	800	2.00	1.97	<b>3.95</b>
Tuscarawas Twp	Stanwood St	Alabama Ave	Millersburg Rd	0	0	1	1	0	1	0	0	300	4.00	2.15	<b>8.59</b>
Tuscarawas Twp	Wooster St	Alabama Ave	Manchester Av	0	2	0	2	1	0	0	0	1,200	2.00	0.92	<b>1.84</b>
Tuscarawas Twp	Wooster St	Kenyon Ave	Carmont Ave	4	4	3	11	0	1	1	0	3,600	2.00	1.28	<b>2.57</b>
Tuscarawas Twp	Wooster St	Manchester Av	Kenyon Ave	0	3	3	6	0	2	0	0	2,800	2.00	1.90	<b>3.79</b>
Washington Twp	Bayton St	Beechwood Ave	Union Ave	0	2	0	2	0	1	0	0	800	2.50	1.54	<b>3.84</b>
Washington Twp	Bayton St	Easton St	Beechwood Ave	2	1	1	4	0	1	0	1	400	4.50	5.19	<b>23.35</b>
Washington Twp	Bayton St	Union Ave	Mahoning Ave	2	0	0	2	0	0	0	0	400	1.00	4.47	<b>4.47</b>
Washington Twp	Beech St	Beechwood Ave	Union Ave	2	5	4	11	1	1	0	1	4,500	2.45	1.51	<b>3.69</b>
Washington Twp	Beech St	Easton St	Beechwood Ave	0	1	0	1	0	0	0	0	2,600	1.00	0.40	<b>0.40</b>
Washington Twp	Beech St	Oakhill Ave	Easton St	1	2	2	5	1	1	0	0	2,200	2.00	1.87	<b>3.75</b>
Washington Twp	Beech St	Parks Ave	Oakhill Ave	5	3	6	14	3	1	1	0	2,200	2.21	6.26	<b>13.87</b>
Washington Twp	Beech St	Union Ave	Mahoning Ave	1	2	0	3	0	0	0	0	2,200	1.00	1.25	<b>1.25</b>
Washington Twp	Beechwood Ave	Bayton St	Beech St	2	2	1	5	1	0	1	0	2,800	3.00	1.64	<b>4.92</b>

Location	Street	From	To	Crashes by year			3 Year Totals					Avg Daily Traffic	Severity Index	Crash Rate per Million Vehicle-Miles	SCATS Hazard Rating
				2019	2020	2021	Crashes	Possible Injury	Non-Serious Injury	Serious Injury	Fatal				
Washington Twp	Beechwood Ave	Beech St	Easton St	4	0	1	5	0	0	0	0	4,800	1.00	1.38	<b>1.38</b>
Washington Twp	Beechwood Ave	Cenfield St	Bayton St	0	0	0	0	0	0	0	0	2,500	0.00	0.00	<b>0.00</b>
Washington Twp	Beechwood Ave	Easton St	State St	1	2	2	5	1	0	0	0	6,600	1.40	1.88	<b>2.63</b>
Washington Twp	Beechwood Ave	Georgetown St	Louisville St	1	2	0	3	0	1	0	0	1,100	2.00	1.65	<b>3.31</b>
Washington Twp	Beechwood Ave	Louisville St	Cenfield St	4	1	0	5	2	1	0	0	1,200	2.40	1.92	<b>4.60</b>
Washington Twp	Easton St	Bayton St	Beech St	1	0	0	1	0	0	0	0	2,100	1.00	0.50	<b>0.50</b>
Washington Twp	Easton St	Beech St	Beechwood Ave	1	1	2	4	1	0	0	0	1,900	1.50	1.73	<b>2.59</b>
Washington Twp	Easton St	Meese Rd	Oakhill Ave	2	4	0	6	0	0	0	0	2,400	1.00	2.02	<b>2.02</b>
Washington Twp	Easton St	Oakhill Ave	Bayton St	1	0	1	2	0	1	0	0	2,300	2.50	1.73	<b>4.33</b>
Washington Twp	Fox Ave	Georgetown St	Louisville St	0	1	0	1	0	0	1	0	200	9.00	3.37	<b>30.33</b>
Washington Twp	Georgetown St	Beechwood Ave	Fox Ave	0	2	1	3	0	0	0	0	500	1.00	3.07	<b>3.07</b>
Washington Twp	Georgetown St	Fox Ave	Union Ave	1	0	1	2	0	0	0	0	400	1.00	3.20	<b>3.20</b>
Washington Twp	Georgetown St	Paris Ave	Beechwood Ave	0	0	0	0	0	0	0	0	600	0.00	0.00	<b>0.00</b>
Washington Twp	Georgetown St	Parks Ave	Paris Ave	0	0	0	0	0	0	0	0	600	0.00	0.00	<b>0.00</b>
Washington Twp	Georgetown St	Union Ave	Mahoning Ave	0	0	0	0	0	0	0	0	200	0.00	0.00	<b>0.00</b>
Washington Twp	Louisville St	Beechwood Ave	Union Ave	3	4	5	12	0	1	0	0	3,600	1.25	1.24	<b>1.55</b>
Washington Twp	Louisville St	Paris Ave	Beechwood Ave	1	1	2	4	0	1	1	0	3,500	3.75	0.56	<b>2.09</b>
Washington Twp	Louisville St	Parks Ave	Paris Ave	0	0	0	0	0	0	0	0	3,200	0.00	0.00	<b>0.00</b>
Washington Twp	Louisville St	Union Ave	Mahoning Ave	1	1	0	2	0	0	1	0	2,700	5.00	0.89	<b>4.44</b>
Washington Twp	Lynnhaven Ave	Louisville St	Herbster St	0	0	1	1	0	0	0	0	800	1.00	1.40	<b>1.40</b>
Washington Twp	Mahoning Ave	Bayton St	Beech St	0	0	0	0	0	0	0	0	600	0.00	0.00	<b>0.00</b>
Washington Twp	Mahoning Ave	Beech St	State St	1	0	0	1	0	0	0	0	1,500	1.00	0.58	<b>0.58</b>
Washington Twp	Mahoning Ave	Cenfield St	Bayton St	0	0	0	0	0	0	0	0	400	0.00	0.00	<b>0.00</b>
Washington Twp	Mahoning Ave	Louisville St	Cenfield St	0	0	1	1	0	0	0	0	200	1.00	2.93	<b>2.93</b>
Washington Twp	Oakhill Ave	Beech St	State St	2	2	5	9	0	3	0	0	1,500	2.00	4.36	<b>8.72</b>
Washington Twp	Oakhill Ave	Easton St	Beech St	0	0	0	0	0	0	0	0	1,400	0.00	0.00	<b>0.00</b>
Washington Twp	Oakhill Ave	Herbster St	Easton St	0	1	0	1	0	0	0	0	1,400	1.00	0.26	<b>0.26</b>
Washington Twp	Paris Ave	Georgetown St	Louisville St	1	0	1	2	0	0	0	0	1,500	1.00	0.95	<b>0.95</b>

Location	Street	From	To	Crashes by year			3 Year Totals					Avg Daily Traffic	Severity Index	Crash Rate per Million Vehicle-Miles	SCATS Hazard Rating
				2019	2020	2021	Crashes	Possible Injury	Non-Serious Injury	Serious Injury	Fatal				
Washington Twp	Parks Ave	Easton St	Beech St	0	1	0	1	0	0	0	0	200	1.00	4.22	<b>4.22</b>
Washington Twp	Parks Ave	Louisville St	Paris Ave	0	1	0	1	0	0	0	0	200	1.00	4.43	<b>4.43</b>
Washington Twp	Parks Ave	Paris Ave	Easton St	1	0	0	1	0	0	0	0	200	1.00	2.92	<b>2.92</b>
Washington Twp	Ridgehill Ave	Beech St	State St	1	0	1	2	0	0	0	0	1,000	1.00	1.71	<b>1.71</b>
Washington Twp	Schubert Ave	Easton St	State St	0	0	1	1	0	0	0	0	500	1.00	2.43	<b>2.43</b>
Washington Twp	Union Ave	Bayton St	Beech St	3	3	4	10	0	5	0	0	6,800	2.50	1.35	<b>3.38</b>
Washington Twp	Union Ave	Beech St	Milton St	0	0	2	2	0	0	0	0	5,100	1.00	0.57	<b>0.57</b>
Washington Twp	Union Ave	Cenfield St	Bayton St	1	2	3	6	0	0	0	0	4,400	1.00	1.24	<b>1.24</b>
Washington Twp	Union Ave	Georgetown St	Louisville St	3	2	3	8	1	1	0	0	6,300	1.63	0.82	<b>1.33</b>
Washington Twp	Union Ave	Louisville St	Cenfield St	3	4	3	10	1	1	1	0	6,000	2.30	0.92	<b>2.13</b>
Waynesburg	Canal St	Main St	Mill St	0	0	0	0	0	0	0	0	4,200	0.00	0.00	<b>0.00</b>
Waynesburg	Lisbon St	Main St	Ross Dr	1	0	0	1	0	0	0	0	3,200	1.00	0.81	<b>0.81</b>
Waynesburg	Lisbon St	Waynsburg WCL	West St	1	1	0	2	0	0	0	0	2,700	1.00	1.09	<b>1.09</b>
Waynesburg	Lisbon St	West St	Main St	0	0	0	0	0	0	0	0	3,300	0.00	0.00	<b>0.00</b>
Waynesburg	Main St	Lisbon St	Canal St	0	0	0	0	0	0	0	0	4,000	0.00	0.00	<b>0.00</b>
Wilmot	Main St	Wineburg St	Massillon Rd	0	0	0	0	0	0	0	0	6,520	0.00	0.00	<b>0.00</b>

## Glossary of Terms

**Alcohol Related Crash:** A crash in which a vehicle driver or pedestrian had been drinking

**At-Fault:** A term that identifies the person, animal, or condition that was the primary cause of a vehicle crash.

**Crash:** An occurrence involving a moving motor vehicle, which produces bodily injury or property damage. Crashes are generally caused by driver error, a defect in the vehicle or in the road pavement. It occurs on a road, or after the motor vehicle runs off the road, but before events are stabilized.

**Drinking Driver or Pedestrian:** A person identified as one who had been drinking at the time of the crash regardless of the level of impairment.

**Driver:** Any person of any age operating a vehicle, including non-motorized vehicles.

**Economic Loss:** An estimate of the cost of traffic crashes. Cost estimates for crashes and injuries of various severity are based upon lost wages, medical costs, and vehicle repair costs. These estimates are established from national statistics.

**Fatality vs. Fatal Crash:** A fatality is a death that results from a traffic crash. A fatal crash is a motor vehicle crash (single or multiple) that results in the death of one or more people. A fatal crash can cause one or more fatalities.

**Injury (motor vehicle related):** The reporting officer classifies Personal injuries as follows:

**Fatality** – an injury that results in death within 30 days after the date of the crash.

**Serious visible injury** – An injury other than a fatality that prevents the injured person from continuing the normal activities he/she was capable of performing prior to the crash.

**Minor visible injury** – An injury, other than a fatality or serious injury, which is evident to the observer at the crash scene.

**No visible injury** – An injury that is not evident to the observer, but is claimed by the person, or suspected because of behavior.

**Motor Vehicle:** Any self-propelled vehicle that does not run on rails. Examples include, but are not limited to, automobiles, trucks, tractor-trailers, and motorcycles.

**Property Damage Crash:** A traffic crash that results in no injuries or fatalities. Ohio law requires that all crashes resulting in more than \$150 in damage be reported to the Ohio Department of Highway Safety on the OH-1 Traffic Crash Report.

**Single vs. Multiple Vehicle Crashes:** Single vehicle crashes involve only one motor vehicle, but may include pedestrians. Multiple vehicle crashes involve two or more motor vehicles and may also include pedestrians.

**Speed Related Crash:** A traffic crash in which one or more vehicles were reported as exceeding the posted speed limit and/or where the reporting officer indicated that excessive speed for roadway conditions or loss of control was a contributing factor.